UNIVERSITY OF CALIFORNIA
AUG 2 1940
LIBRARY

Foreign News
For the most complete, most accurate foreign news, depend on The Post's five wire services. The Post also brings you Wirephoto pictures of foreign events.

The Washington Post

The Weather
Today—Fair, warmer. Tuesday—Partly cloudy, thundershowers. Yesterday—High, 86; low, 67. Details, Page 21.

NO. 23,426 | Copyright, 1940, By The Washington Post. | WASHINGTON: MONDAY, AUGUST 5, 1940 | X**** | Entered as Second Class Matter, Postoffice, Washington, D. C. | THREE CENTS

Japan Demands Bases In Indo-China; R. A. F. Blasts Blitz Troops

Tokyo Negotiations With Petain Regime Begin; New Trade Pact Also Sought

By the United Press

Vichy, Aug. 4.—Japan has demanded the right to establish naval and military bases in French Indo-China and diplomatic negotiations on the question are proceeding in Tokyo between Ambassador Charles Arsene-Henry and the Japanese Foreign Office, French informants said tonight.

The Japanese also demand a new trade agreement providing for greatly increased Japanese exports to Indo-China which would be paid for by Japanese imports of iron, coal, tin and other Indo-Chinese raw materials, according to the informants.

Held Necessary for Victory

The demand for military bases, the informants said, was explained as necessary to enable the Japanese to obtain an early victory over Chinese nationalist armies headed by Generalissimo Chiang Kai-Shek.

The informant said Vichy was without detailed information as to the progress of the negotiations and gave no hint as to whether or not this government would approve the Japanese demands. It was pointed out, however, that the new governor-general of Indo-China, Admiral Jean Decoux, has wide powers, owing to limited communications between Hanoi and the home government.

[The Japanese Foreign Office denied the Vichy report of negotiations, and an army spokesman in Tokyo denied knowledge of the reported demands. The Foreign Office asserted the reports were spread for "ulterior purposes."]

Traffic to China Cut 80 Per Cent

Copyright by New York Times

Shanghai, Aug. 4.—Japan has already obtained de facto control over French Indo-China and is daily extending and tightening her grip upon this vast, rich colonial empire.

Even the French-leased territory of Kwang-Chowan is now under Japanese domination, it having been officially announced at Hanoi that Japanese inspectors were at present in control of Kwang-Chowan harbor, and have already reduced by 80 per cent, traffic into the Chinese territory.

The announcement adds that only two companies of French infantry were at Kwang-Chowan, wherefore Japanese seizure of authority was easy.

At Hanoi and Haiphong there are large groups of Japanese army, navy and aviation experts, as well as a commission representing Tokyo's Asia development board

See INDIES, Page 5, Col. 4.

Karl Ulmanis, Latvian Leader, Dies After Attack

(Picture on Page 4.)

London, Aug. 4.—Karl Ulmanis, Nebraska-educated former president and premier of Latvia, is dead of injuries suffered in an assault, Exchange Telegraph, British news agency, reported tonight.

The 62-year-old Ulmanis was reported to have been wounded July 22 and to have been taken to a Riga hospital.

Ulmanis, who was graduated from the University of Nebraska in 1909 and who helped write the Latvian Declaration of Independence in 1918, was ousted from his position as virtual dictator of the little Baltic nation on July 20, when the country's new Communist leaders petitioned for admission into the Soviet Union.

The War Today . . .

BRITAIN STANDS BY for possible invasion this week, with tides and weather favoring seaborne attackers, while her bombers hammer Nazi jump-off bases. Page 1.

JAPAN DEMANDS military bases and other concessions in French Indo-China, according to reports in Vichy and Shanghai. Page 1.

BRITISH FLIERS omb Italy's major Sardinian air base and harbor and complain Italy's fleet can't be found; skirmishing continues in Africa. Page 5.

ANGLO-JAPANESE tension increases over the week-end, with disclosure of arrest by Britain of seven more Japanese. Page 1.

Britain Holds More Japanese, Tension Grows

Release of Two Arrested in London Again Demanded

Copyright by New York Times

London, Aug. 4.—Anglo-Japanese relations have taken a more serious turn over the week-end.

For the second time in two days, Japanese Ambassador Shigemitsu called upon Foreign Secretary Halifax to demand the release of two prominent Japanese held here and to seek further information about the arrest of four more of his countrymen at Rangoon and Singapore in the last 24 hours.

A spokesman at the Japanese Embassy here said that, judging from the cables fromTokyo andthe tone of his country's press, "strong action against Britain is unavoidable," despite insistence by the British Foreign Office that the arrests of Japanese by British authorities are not reprisals for the round-up of Britons in Japan on suspicion of espionage.

Japan's Resentment

London newspapers played up Japanese resentment against what it was said was "erroneously" interpreted as retaliatory action and it apparently is touch and go whether recent events will align Japan with Germany and Italy against Britain, although best informed circles believe the Japanese are not eager for a showdown now.

The Japanese Embassy, it was learned tonight, received a cablegram from Tokyo saying that the Halifax explanation of the arrests of Satoru Makihara, London manager of Mitsubishi Shoji, and Sunsuke Tanabe, acting manager here for Mitsu Bushan Kaisha, was "unsatisfactory."

It was after receipts of this cable that Shigemitsu sought out Viscount Halifax to demand the release of the two prisoners held in Brixton Jail. But before his second interview with Halifax, Shigemitsu received word that four more Japanese nationals had been arrested by the British, three in Rangoon and one in Singapore.

Names Withheld

The names of those taken into custody at Rangoon were not disclosed here, but it was said that they were all businessmen. The man held in Singapore was said to be Ishiro Kobayashi, correspondent of the Japanese news agencies.

See JAPAN, Page 5, Col. 2

Armored Train, Barges Bombed As British Push Air Offensive

By the Associated Press

London, Aug. 4. — Britain plunged her air force into the offensive tonight as hard-hitting raiders brought back word of Nazi troop and equipment concentrations just across the English Channel.

On the eve of the August high tides, which from tomorrow through Friday will afford the Germans their best chance of sea-borne attack, British pilots told of machine-gunning troops at Abbeville and bombing lorry convoys, an armored train and barges near Gravelines and Dunkerque.

An air ministry communique, terming German defense weaker and less accurate, told of attacks from Saturday through last night ranging from the Nazi-held coast to industrial centers deep in Germany.

The announcement said naval buildings at Kiel were set afire, airdromes were pounded heavily, and synthetic oil plants with which Adolf Hitler helps feed his war machine were hit directly.

3 Bombers Missing

Three British bombers failed to return from widespread raids.

Authoritative sources said the emphasis would be kept on offensive in the air, taking advantage of the steadily lengthening hours of darkness for harder blows than ever at Germany.

(Berlin reports told of intensified British bombings in a wide area of north Germany, and described Nazi air blows aimed principally at England's antiaircraft defenses and shipping bases.

(The Germans said antiaircraft positions near Swansea, on the Bristol Channel in Wales, and on Canday Island were bombed and other raiders started large fires along the oil harbor of Stanlow, near Liverpool.)

Disclosure that the Royal Air Force has accelerated preparations for farther ranging raids by bigger bombing squadrons, taking advantage of the longer nights, came as England's own defends stood alert for invasion that might be timed with five days of high tides, starting tomorrow.

Those tides, which the almanac predicts will be accompanied from tomorrow through Friday with calm sea and English Channel fog, would offer the most favorable weather conditions this month for a seaborne blitz blow by Adolf Hitler.

May Strike Thursday

[A United Press Stockholm dispatch quoted private Norwegian advices as saying the German high command now plans its invasion of Britain in the general period around August 8 to 10. These advices said German forces in Norway had been undergoing intensive training for several weeks.]

The Admiralty announced the sinking of the armed trawler Cape Finistere Friday in a fight with four enemy planes, one of which was shot down. Meanwhile two other trawlers returned to port with an account of bagging an attacking bomber which came within their machinegun range.

Authoritative British sources said that although the nation is aware that Hitler would have the weather as an ally in any direct attack across the English Channel during the next five days, Britain's real warefforf

See BRITISH, Page 5, Col. 2.

D. C. Vote Has Backing Of Sabath

Chairman of House Rules Committee Declares Sympathy For Sumners Bill

National representation for Washington last night was guaranteed a sympathetic hearing from at least the chairman of the House Rules Committee, which now holds the fate of a resolution to amend the Constitution to enfranchise the District.

Representative Adolph J. Sabath, committee chairman who has served more consecutive terms in the House than any man in United States history, told the Post he believe dthe Capital was entitled to elect repreScntatives in Conress and to vote for Presidential electors.

"A Funny Committee"

Informed that Representative Hatton W. Sumners, chairman of the House Judiciary Committee, has announced he will request Sabath "early this week" to grant a hearing for a suffrage resolution, favorably reported by Sumners' committe Thursday, Sabath declared:

"I have a funny committee and while I cannot guarantee what it will do, it has always been my policy that the members have a right to vote on any bill brought out by one of the committees of Congress."

Sumners sadi his schedule for the week would not permit him to confer with the Rules Committee chairman before tomorrow. Sabath pointed out, however, that his committee would be in session today, but probably would not meet again before Wednesday.

Observes City's Growth

Sabath, observing that in his 34 years in the House he has been Washington grow from a city of 180,000 to nearly 700,000, said he did not believe national representation was "asking too much."

Meanwhile, Representative Jennings Randolph, chairman of the House District Committee, revealed he was seeking immediate consideration by his group of a bill to give Washington the right to elect its governing officers. Randolph said he was polling members of his committee to see if sentiment justified its discussion of the problem.

Randolph also said he was willing to sponsor an amendment to the Sumners resolution restoring a provision for District representation in the Senate when the legislation reaches the floor of the House. He explained that any move he might make in this direction would depend on the wishes of Sumner, to whom he offered "energetic and active support."

Unless a majority of his committee favors consideration, Randolph explained, it would be "useless" for him to propose discussion of local suffrage.

Senator William H. King, chairman of a Senate Judiciary subcom-

See DISTRICT, Page 3, Col. 6.

Woman Toying With Gun Is Shot; Condition Critical

Shot near the heart, Mrs. Julia Passman, 20, a wife of ten months, was in a critical condition at Sibley Hospital last night.

The young woman was taken to the hospital by her husband, Emil, 22, who told police she accidentally shot herself while toying with a .32-caliber revolver in their apartment at 739 Quebec street northwest.

Just before lapsing into unconsciousness at the hospital, Mrs. Passman told a nurse, "I shot myself."

Passman, who is a service man for the Hoover Co., said he borrowed the gun from relatives two weeks ago, when his landlord, who was going away for a while, left the Passmans in charge of the house.

Gasoline Tax Rise Opposed in D. C.

The Federation of Citizens Associations has declared itself "vigorously and overwhelmingly" opposed to any legislation proposing to increase the gasoline tax here.

Harry S. Wender, chairman, committee on law, yesterday stated the federation's attitude in a letter to Representative William R. Poage. He requested that federation representatives be heard at a hearing on the issue tomorrow.

Ambassador to France Appointed by Hitler

Berlin, Aug 3 (AP).—Adolf Hitler tonight appointed Heinrich Abetz, formerly of the Berlin foreign office, as ambassador to France.

Reporter's Bride Helps Capture Escaped Patients

She was wed to a newspaper reporter only a week ago, but Mrs. Sallie Davis had developed a nose for news last night, and it came in handy.

It resulted in the recapture of three of four mental patients who escaped yesterday afternoon from Walter Reed Hospital.

Before leaving home for work her husband, Robert Davis, local police reporter, called police headquarters to ask whether anything was going on. He was told that three men in red hospital garb had escaped and passed the word along to Mrs. Davis, jestingly warning her to be careful.

Davis went to work and Mrs. Davis went to visit her grandmother, Mrs. Robert Retzer, 5011 Fourteenth street northwest, where she joined a group on the front porch. Before long three men in red suits came along and stopped in front of the house.

"What peculiar clothes they are wearing," somebody said. Mrs. Davis took one look, gave the alarm and dashed to the telephone to call her husband at police headquarters. The porch was evacuated in short order.

Davis informed the police dispatcher, who sent out a squad car. James R. Elkins, Chalmus Locklear and Anthony Francese were apprehended.

The fourth escaped man, described as Emelio Bottino, 28, slim, 135 pounds, 5 feet 10 inches, ruddy complexion, black hair and a twitch in one side of the face, remained at large.

First Day Results!

"The first reply to my apartment ad in The Post was the right one; I rented the apartment thru a 60c Post ad." That is the experience of Mrs. Grooms, 123 C St. S. E.—an experience that comes to many Post want-ad users. You can solve your rental problem the same way!

States to Aid Roundup

FBI Handles Spy Complaints At Rate of 2,900 a Day

Complaints of spies and other subversive agents have deluged the Federal Bureau of Investigation at a rate of nearly 2,900 a day since the war began last September, J. Edgar Hoover, FBI director, revealed last night.

The disclosure was made in a summary of FBI activities for the fiscal year ended June 30 which was timed for publication as officials of the States gathered in Washington to confer on uniform measures for enlisting State help in defense problems of the Federal Government.

President Roosevelt, who made the FBI the national clearing house for espionage information, will send the conference a message at its opening session in the Department of Justice at 10 a. m. today.

Closer cooperation between Federal and State officers in rounding up spies and saboteurs will be a main aim of the gathering

Fourteen Governors, in addition to attorneys general and other State officers, will be on hand to participate in two days' discussion of all phases of State participation in the defense program. Espionage, sabotage, sedition, alien registration and "education" to combat subversive propaganda are subjects to be discussed.

While the conference will be marked principally by interchange of information among State and the Federal Government, its leaders last night predicted that one result might well be the enactment of State legislation to give States a larger share in the defense program.

Of all the spy complaints received during the year—and a spokesman

See JUSTICE, Page 3, Column 4.

Pershing Urges U. S. to Send 50 Destroyers to England As Leaders Plead for Draft

Knox Calls Training Essential at Once As Congress Prepares For Big Defense Week

By William V. Nessly
Post Staff Writer

Congress last night moved toward a week of momentous action on conscription and other war-spawned issues, amid coast-to-coast appeals by military and civil leaders that it order compulsory military training immediately.

Deepest concern in official and private circles over the wars on both sides of America sent sweeping across the country these admonitions and pleas:

Secretary of the Navy Frank Knox: "If we are to protect ourselves, our integrity and this hemisphere we can take but one action: Adopt compulsory military training and adopt it now."

Assistant Secretary of War Robert P. Patterson: "Today, America needs an army of about 1,300,000 men. . . . Voluntary enlistment places the burden upon the patriotic few. Compulsory military training extends it to all. It is the democratic way."

Deadline Here, Says Adler

Col. Julius Ochs Adler, civilian aide to Secretary of War Stimson: "A deadline for America has arrived" requiring a decision "whether we shall marshall all our manpower to protect the integrity of our country and the freedom of our constitution."

Dr. Paul T. David, acting director of the American Youth Commission: Proposals to narrow the age-range in a selective service draft are unfair to the nation's youth, and "men in circumstances which make them equally available should be chosen by lot and called throughout a wide range of ages."

At the same time, warnings to arm now or follow the road of appeasement, uttered by Senators Lister Hill (Democrat), of Alabama, and Josh Lee (Democrat), of Oklahoma, were echoed by cries of "war hysteria' from Senator Gerald P. Nye (Republican), of North Dakota, and Representative Hamilton Fish (Republican), of New York. The four spoke in Theodore Granik's Forum of the Air over the Mutual System, while Secretary Knox, Patterson and Adler participated in a Columbia radio hook-up.

Problems Before House

On Capitol Hill, meanwhile, these measures looking toward a solidified defense against the fury of wars abroad, awaited returning legislators today:

The bill to grant President Roosevelt's request for authority

See DRAFT, Page 4, Col. 1.

Lone Eagle As Dove of Peace

Lindbergh Urges U. S. to Offer Europe a Plan to End Wars

(Lindbergh's text, Page 22.)

Chicago, Aug. 4 (U.P.).—Col. Charles A. Lindbergh, asserting that domestic and foreign "interests" are attempting to draw the United States into war, today urged to an antiwar rally of 50,000 persons that America offer Europe a peace plan.

"Let us," he said, "offer Europe a plan for the progress and protection of the western civilization of which they and we each form a part . . . If we refuse to consider treaties with the dominating nations of Europe, regardless of who they may be, we remove all possibility of peace."

"In the past," Lindbergh recalled, "we have dealt with a Europe dominated by England and France. In the future we may have to deal with a Europe dominated by Germany."

He added, however, that any treaties or peace plan should be backed by an impregnable national defense.

Lindbergh, who broke self-imposed silence September 15 to oppose American entrance into the European war, spoke with Senator McCarran, of Nevada, one of the leading Democratic isolationists, and Representative Van Zandt (Republican), Pennsylvania, thrice national commander of the Veterans of Foreign Wars, in Soldier Field. The meeting was sponsored by the Citizens' Keep Out of War Committee.

LINDBERGH

"We must . . . lead in offering plans for peace."

While urging that America "rearm fully," Lindbergh asserted that no foreign nation would desire to invade the United States if it does not interfere in such nation's affairs.

He warned that we must guard continuously against forces which would draw us into war; said American opinion was now definitely and overwhelmingly against our involvement in the war; and suggested that it was time for the United States to consider its relationship

See LINDBERGH, Page 5, Col. 6.

'Tomorrow May Be Too Late' to Keep War Away From Our Shores, Says General

Gen. John J. Pershing last night urged that the United States make available at least 50 destroyers to help Great Britain, asserting that "we shall be failing in our duty to America if we do not do it."

The World War commander of the American Expeditionary Forces, now in his eightieth year, said in a broadcast address that "by sending help to the British, we can still hope with confidence to keep the war on the other side of the Atlantic Ocean where the enemies of liberty, if possible, should be defeated."

Asks Quick Action

Urging immediate action, he declared:

"I say to you solemnly that tomorrow may be forever too late to keep war from the Americas. Today may be the last time when by measures short of war we can still prevent war."

"If the destroyers help save the British fleet," the General declared, "they may save us from the danger and hardship of another war. Americans should not shrink from duty because of possible hazards."

Pointing out that the United States has "an increased reserve of destroyers left over from the other war, and in a few months the British will be completing a large number of destroyers of their own," Pershing declared:

"The most critical time, therefore, is the next few weeks and months."

Text of Address

The General's complete text follows:

"I am speaking tonight because I consider it my duty. It is my duty to tell you that, in my opinion, we face problems of the utmost seriousness, that all the things we hold most dear are gravely threatened. I must tell you that we can defend them only if we make up our minds now to speak the truth without flinching; if we make up our minds to face the truth without flinching; if we make up our minds to act upon the truth without hesitating. I think you will believe me when I say that no war was ever prevented by hiding the danger and by arguing that the danger does not exist.

"The men who are best qualified to know what is going on in Europe and in Asia and in this hemisphere, the men whose business it is to know the facts, are very nearly unanimous in believing what I am saying to you tonight—that grave danger for us lurks in the present world situation.

See PERSHING, Page 5, Col. 5

Willkie Talks With Farm Leaders Today

Arrives in Des Moines For Conference With Chiefs of 10 States

By the United Press

Des Moines, Aug. 4.—Wendell L. Willkie arrived tonight by plane from Colorado Springs, Colo., for a conference tomorrow with Midwestern Governors and farm leaders who will help him formulate agricultural phases of his acceptance speech to be delivered at Elwood, Ind., August 17.

He was greeted at Des Moines airport by a crowd of about 2,000. He was accompanied by his wife and a party of 25, including his advisers and members of the press.

He and his wife were taken by automobile to the home of Mr. and Mrs. Gardner Cowles, jr., where they were dinner guests. Cowles is executive editor of the Des Moines Register and Tribune.

Willkie will confer tomorrow morning with agricultural leaders from ten Midwestern States to gain ideas for paragraphs on farm angles for his acceptance speech.

Invitations to attend the conference have been accepted by Republican Governors, Republican candidates for Governors and farm leaders from Iowa, Nebraska, Illinois, Kansas, Wisconsin, North Dakota, South Dakota, Missouri, Minnesota and Indiana.

The conference was arranged by Gov. George A. Wilson of Iowa at Willkie's request. The candidate will hold a press conference after the meeting and then will greet the public from the Statehouse steps.

Following a luncheon to be attended by Iowa's 198 Republican

See WILLKIE, Page 2, Col. 3.

Jackson Gives GOP Warning On Hatch Law

Says Fletcher Plan Of Dividing Campaign Gifts Is Not Approved

Attorney General Jackson last night warned Republicans against accepting the opinion of their party's general counsel, Henry P. Fletcher, that by sub-dividing gifts, party doners may escape the $5,000 limitation in the Hatch Act.

Jackson, in a statement, called the Fletcher proposal a plan "for avoiding the limitations of the Hatch Act," and declared that "no plans of this nature" were "accepted or approved by the Department of Justice."

Fletcher announced his opinion Saturday after it had been sent to Republican national committeemen and State chairmen. He said that provisions of the Hatch Act limiting personal campaign contributions to $5,000 did not embrace contributions made to a "State or local committee or other local organization."

In view of that, Fletcher said, "we see no objection to any donor giving any amount he sees fit" to one of those groups. He added, however, that such groups should be "entirely divorced from the Republican National Committee and should operate by authorization of the respective State committees."

Jackson's statement yesterday said:

"My attention is called to the published opinion of Henry P. Fletcher, counsel of the Republican National Committee, interpreting provisions of the Hatch Act which were intended to place limitations on campaign contributions

See POLITICS, Page 5, Col. 5

British Flying Boat Ends First Sea Hop To N. Y. Since War

New York, Aug. 4 (AP).—The camouflaged British flying boat Clare, skimmed to a landing on Flushing Bay last night after an uneventful flight from England.

The Clare, resuming experimental transatlantic flights for the British Overseas Airways interrupted by the war, was escorted across the Irish Sea by a group of Royal Air Force fighting planes.

Only one passenger, Col. William J. Donovan, war hero and lawyer, was aboard. He explained he was returning from "a mission for the Secretary of the Navy," but declined to discuss it "until I report to him."

Donovan denied the trip concerned possible sale of destroyers to England, and said he might go to Washington.

2,000 Cold Suppers

D. C. Guardsmen Reach Camp Six Hours Behind Schedule

By Marshall Andrews

(Pictures on Page 10.)

Northumberland, Pa., Aug. 4.—Six hours behind schedule, weary and hungry, nearly 2,000 District National Guardsmen rolled into this Pennsylvania town tonight, squatted down to mess four hours old and tumbled into their blankets for the first full night's sleep most of them have had in a week.

The day's program was completely disrupted by a delay in Washington while the 260th Coast Artillery, commanded by Col. Walter W. Burns, sought to obtain sufficient transportation facilities for its 1,200 men, antiaircraft guns and searchlights.

The 260th was scheduled to leave Washington in four convoys at 9:35 a. m. and arrive here at 3:20 p. m. Actually, the last convoy left at 12:20 and didn't arrive until 9:30 p. m.

In the morning, Col. Burns requested 16 extra trucks for his men from District National Guard Headquarters. He was assigned but eight. With the take-off time on hand, Col. Burns learned that he had 100 men without traveling facilities. Twenty of these he crammed in other trucks, but there just wasn't any room for the others.

This time Col. Burns appealed to the assistant adjutant general's office and was informed to send the 80 along by train, but when told there were no provisions for feeding the 80, Col. Burns refused to

See GUARD, Page 4, Col. 1.

Today's Index

	Pages
Amusements	12
Barnet Nover	7
Bridge	21
Classified Ads	18, 19
Comics	20, 21
Death Notices	18
Editorials	6
Ernest Lindley	7
Federal Diary	3
Financial	17
Harlan Miller	3
Legal Record	21
Mary Haworth's Mail	9
Pegler	7
Picture Page	10
Radio	20
Shirley Povich	13
Society	8
Sports	12, 14, 15, 16, 17
The Post Impressionist	6
Woman's Page	9

Over the Coffee

By Harlan Miller

OF THEE I SING, BABY.

EXUBERANCE: At a recent stag party of Capital notables an exhilarated Congressman galloped around yelling: "I'm me! I'm me! Me! All me!"

Harlan Miller

At length a Senator squelched him with:

"Tell it to your constituents!"

* * * *

JIM'S FAULT: The real man to blame for the third-term adventure, vow some of the New Dealers, is James Aloysius Farley. They say it was Jim who turned thumbs down on a Presidential build-up for Attorney General Jackson or Henry Wallace, because Jim loved the gal himself, a candid, honest, boyish passion.

* * * *

Jackson, then ass't att'y gen'l, seemed too obscure to Jim, even for New York's governor as a way station, and had just made some frightening New Deal speeches. Farley stoutly declined to have any part of a former Republican like Wallace . . . So now they call Farley the original third-termite.

* * * *

BET ON 15: Some of Willkie's Indiana admirers are betting even money that Willkie will carry these 16 States: All New England except Massachusetts, Pennsylvania, Ohio, Indiana, Iowa, South Dakota, Wyoming, Colorado, Kansas, Minnesota, Michigan and New Jersey. They regard these as Willkie cinches.

"—the Roosevelt refugees"

Other observers are picking two of the New England States, Rhode Island and Connecticut, with Wyoming and New Jersey, as the weak spots in the lists, and betting FDR will carry them. The 16 States cast 179 electoral votes; Willkie would need only 87 more electoral votes to be elected.

* * * *

BET ON 30: After listening to this 16-State theory for an hour or so, over a series of beers, a fairly lukewarm New Dealer wagered $250 that Roosevelt would carry 30 States.

Even if he did, Willkie could still be elected by the electoral votes from the other 18 States, if they included the big ones.

* * * *

CHASTE LAPEL: Henry Wallace apparently dislikes to wear campaign buttons on his lapel. Someone handed him a small rectangular button with a pretty tinted likeness of Roosevelt. Henry carefully pinned it inside his coat, just opposite the pencil with a magnifying glass mounted on the eraser, which he carries in his vest pocket.

* * * *

GETS THE GREASE: A couple of Senators were bragging, in the stimulating presence of another Senator's pretty wife, that they never hung around the White House much bothering the President.

"When he wants to see me he can send for me," said one.

"—the squeaking hinge"

"Well," said the Senator's pretty wife, "that's not the way my husband does. He takes good care to remind the President at regular intervals that he's still alive."

"You know," she added as an afterthought, "it's the squeaking hinge that gets the grease."

* * * *

NO HOOSIER BOOS: Paul McNutt (who may be it in 1944) has gone out of his way to puncture the tale that McHale's gentlemen from Indiana had anything to do with the booing of Henry Wallace.

What's more, the Wallace men have been eloquent in their praise of McNutt's good sportsmanship and leadership in aiding Henry's nomination.

Which seems to dispose of the story that the boos had a Hoosier accent.

* * * *

"What's more," adds Mr. McNutt, "those boos were not aimed at Henry Wallace as an individual or as a nominee, at all. Everyone at the convention who knows his way home knows that."

Incidentally, the ovation for McNutt, the most spontaneous at the convention, was unaided by any band or organ music.

* * * *

ROOSEVELT REFUGEES: The rush of converted Democrats to the Willkie bandwagon is assuming the aspects of a flight of refugees from a bombarded zone in the chateau country.

From a low-flying swivel chair it appears that most of these Roosevelt refugees have been seriously wounded the last seven years, or at least shell-shocked.

* * * *

They differ from most refugees, of course, in the fact that they know where their next meal's coming from . . . Some Willkie men are already fearfully afraid the evacuation may make the Willkie bandwagon top-heavy and cause it to turn turtle.

Launching Is Set For Liner Monroe

The liner President Monroe will be launched by the Newport News, Va., Shipbuilding and Drydock Co. Wednesday.

Sponsor of the President Monroe will be Mrs. Thomas G. Corcoran, wife of the special counsel of the Reconstruction Finance Corporation. Mrs. Corcoran will be hostess to a large party from Washington.

Nazi Trade Held Peril in Americas

Foreign Policy Group Sees Danger Of Political Rule

By Harold B. Hinton

Copyright by New York Times

Economic penetration of Latin America by Nazi Germany will be opposed by the United States, not from fear of economic competition, but because economic domination is a recognized weapon of German foreign policy, leading to political and even military domination, according to the bulletin of the Foreign Policy Association published yesterday under the title, "Economic Defense of the Americas."

It was written by a member of the association's research staff, Howard J. Trueblood, who went to Havana to observe the consultative meeting of Pan American foreign ministers which concluded its labors last week.

"At present the chief danger to the Western Hemisphere lies in the possibility that Germany, once it has secured control over Europe, may launch an intensive trade drive in Latin America," the report said. Such a drive is feared by the United States more because of its political than its economic implications.

Could Out-Bargain U. S.

"A Nazi-dominated Europe would require vast quantities of Latin American raw materials and foodstuffs and would be in a position to produce a large supply of finished goods in exchange. It would presumably also have ample quantities of armaments for sale on terms attractive to Latin American governments which might have militaristic ambitions.

"Since the United States, under normal conditions, takes no more than a third of Latin American exports, while Europe imports more than half, Germany's bargaining position would be considerably stronger than that of this country.

"Under the circumstances, even if the Latin American countries found the political philosophy and trading methods of Germany repugnant, they could hardly reject, on moral grounds, the possibility of selling their heavy surpluses of foodstuffs and raw materials to Europe.

Each of the Latin American countries, acting alone, could not refuse to sell, even if it so desired, and no single country in that region has the economic or military power to reject Germany's terms, despite the fact that these terms may ultimately spell German political domination."

More Than Ideal Necessary

Such domination would constitute a distinct strategic threat to the United States, the report added, because, of the 14 strategic materials listed by the Army and Navy as having to be imported, Latin America is an important producer of five—antimony, manganese, mercury, quartz crystal and tungsten, and could supply in time large quantities of mica, chromium, cocoanut shell char, manila fiber, quinine and rubber.

Foreseeing an apparently inevitable economic struggle which will probably be the prelude to a military conflict, the report said:

"To keep the bonds tight, the United States must be in a position to offer more to Latin America than a victorious Germany. It is not so much a question of what Latin America would choose, but what it might be forced to do under economic pressure.

"Germany is organized to exert that pressure, as well as to provide economic aid. No haphazard, lofty ideal of Pan Americanism will be sufficient to keep the Latin American nations in the economic and strategic orbit of the United States after the war. They will remain in that orbit only if it is to their material advantage.

"The United States cannot expect financial and economic sacrifices from the Latin American countries for a political ideal."

Roosevelt May Visit Defenses in North

Hyde Park, N. Y., Aug. 4 (INS).—President Roosevelt spent a quiet Sunday. Plans for a possible tour of nearby national defense units during the coming week remained unannounced.

Conjecture as to the points Mr. Roosevelt might visit ranged from the New London (Conn.) submarine base to the Watervliet (N. Y.) Army Arsenal, with further speculation on New York Harbor defenses and the Navy ordnance plant at Baldwin, Long Island.

Preparing for Conference of States on Defense

Post Staff Photo

GOVERNORS GATHER—Solicitor General Biddle (center) is shown with four Governors as they met yesterday to prepare for the opening today of the Federal State Conference on Law Enforcement Problems of National Defense. The others are (from left) Governors O'Conor, of Maryland, Vanderbilt of Rhode Island, Holt of West Virginia, and Cooper of Tennessee

Willkie to Ask Radio Equality

WILLKIE, from Page 1.

county chairmen and vice chairmen, he will spend the afternoon in private conferences.

Seeks Radio Equality

By International News Service

Wendell L. Willkie will demand as much free radio time as is accorded to President Roosevelt during the 1940 campaign, it was learned here last night.

Weighing statements of the President that his concern over international developments would force him to remain close to the Capital and confine his campaign pronouncements to press conferences and radio addresses, leaders of the Willkie campaign told International News Service:

"If Mr. Roosevelt plans to carry on his campaign from the White House, through fireside chats for which the radio chains donate their facilities, Mr. Willkie will insist upon just as much free time to place his message before the country.

"The radio industry is a public utility and Mr. Willkie will insist that both major political parties be dealt with by the radio chains on a basis of equality. If the Republican Party is forced to pay for its time on the radio, there is no reason why the Democratic Party should not do the same."

The position was taken on the eve of the national convention, opening tomorrow in San Francisco, of the National Association of Broadcasters.

Already faced by a warning from the Senate Special Elections Committee that plans are under way by which Nation-wide commercial programs would be placed at the disposal of "certain candidates" in violation of the Hatch "clean politics" law, a spokesman for the National Association of Broadcasters said:

"The radio industry will not lend itself to any attempt to sidestep the Hatch Act or any other law. You can be sure that the code committee of the association, before our convention concludes, will adopt every possible safeguard to see that commercial broadcasters do not use their programs for exploitation of any candidates. It never has been done and it won't begin now."

Examination of the records of the radio chains showed that the Republican Party spent $823,257 in the 1936 Presidential campain while the Democrats spent $497,923.

To Attend Farm Parley

By the Associated Press

Colorado Springs, Colo., Aug. 4. Expressing a desire to "learn all I can about" the problems of agriculture, Wendell L. Willkie will attend a major farm conference in Des Moines, Iowa, tomorrow.

First-hand viewpoints of Republican Governors and party and agricultural leaders from ten Midwestern States will be given to the Presidential nominee.

Willkie said that he wanted to "sit right down and talk with men who have been dealing with the problem."

Not until after the Des Moines conference, Willkie said, will he complete the farm section of the Presidential nomination acceptance address.

May See Hoover

There was a possibility that Willkie might go later to some lodge in Montana for a talk with former President Herbert Hoover. Willkie aides said that Hoover was ready to see the nominee if the latter could take the time from his campaign for a conference.

After meeting yesterday with party organization leaders, including Chairman Joe Martin of the National Committee, the candidate told reporters that all the expenditures for his campaign—including those by the regular party organization, the Willkie-for-President clubs and an independent group of Democrats—would total about $2,500,000. That total, he added, would be well under a $3,000,000 limitation provided in the Hatch Act.

The meeting, he said today in a statement, "resulted in the approval of budgets, departmentalizing of work and smoothing out of such minor kinks as there were in the organization.

"Everybody left with great enthusiasm, prepared to commence an active, aggressive organized campaign reaching to every precinct in the United States.

"Impressed With Zeal"

"I was greatly impressed with the zeal and desire for activity manifested."

Messages of support came to Willkie today from Rex Beach, the author; Robert T. Jones, jr., the golfer, and Stephen L. Pinckney, of Texas, who telegraphed that he had resigned as a delegate at large to the National Democratic Convention because of his opposition "to the threatened establishment of the dangerous third term precedent."

The Political Arena

Representative White Appointed Director Of Republican Speakers' Bureau

Representative Dudley A. White, of Ohio, 38-year-old newspaper publisher, yesterday was appointed director of the speakers' bureau of the Republican National Committee.

WHITE

Announcement of the appointment by National Chairman Joseph W. Martin said that White was "regarded as one of the outstanding young men in positions of influence in the Republican Party." He is associate publisher of the Norwalk Reflector-Herald and vice president of the Sandusky Newspapers, Inc. Headquarters of the speakers' bureau will be in Chicago.

White was a delegate from Ohio to the 1928 Republican National Convention and an alternate to the 1932 convention. During the World War he served in the United States Navy and now is a member of the Naval Reserve and the American Legion. He was Ohio State commander of the American Legion in 1929-30. He is married and has two children.

Miami, Fla., Aug. 4 (AP).—The Democratic Party in Dade County pooh-poohs any chance of Wendell Willkie to register a showing here, but is taking steps to crack down on party bolters.

C. A. Hickok, secretary of the party's county committee, heads a five-man subcommittee to take legal action preventing Democratic adherents to Willkie's cause from voting in the Democratic primary two years hence or becoming a party candidate for office.

He acknowledged that Democrats might vote secretly as they pleased, but promised action against those whose desertion of the party becomes known.

The Republican National Committee announced yesterday a contribution of $6.81 for the Willkie campaign from a group of 22 Chicago men who called themselves the "Unemployed Crusaders."

The committee said a letter from the group read:

"These nickels, dimes and pennies probably deprive some member of our family of a slice of bread from the moment, but the future hopes of millions of our kind depend on the election of a man who understands what American life really is and the standard of living all Americans hope for."

New York, Aug. 4 (AP).—The Associated Willkie Clubs of America announced today that Mrs. Henry Breckinridge, prominent in social service work, had been made acting chairman of the women's division of the clubs.

Oren Root, jr., chairman of the clubs, said also that nonpartisan clubs for the election of Willkie were being formed at the rate of 30 a day and that 700 already had been organized.

SPECIAL NOTICES

I WILL NOT BE RESPONSIBLE FOR ANY debts other than those contracted for by myself. CLAUDE PRINCIPE.

THE ANNUAL MEETING OF THE STOCKholders of the Potomac Insurance Company of the District of Columbia, for the election of directors, will be held in the office of the Company, 900-906 F street nw., Washington, D. C., Monday, August 5, 1940, at 11 a. m. The books for the transfer of stock will be closed from July 29th to August 5th, inclusive, 1940. ALEXANDER K. PHILLIPS, Secretary.

CANTALOUPES, SWEET CORN AND OTHER VEGETABLES IN VARIETY AT
QUAINT ACRES
Silver Spring, Colesville Pike, Route 29, only 5 miles from the District. Phone SHepherd 5810.

JOBS for efficient Secretaries and Accountants are always open at Boyd's. We operate one of the most successful employment agencies in the country with associate offices in 40 prominent cities. BOYD GRADUATES win PRIZE POSITIONS. Enroll Today. Est. 23 yrs. "Accredited."
BOYD SCHOOL 1333 F St. NA. 2340

7-HOUR SERVICE
FILMS DEVELOPED & PRINTED 25¢
RITZ 1346 G St. N.W. 1112 G St. N.W. 6 or 8 Exp. Roll

ARTHRITIS?
Berkeley Springs Mineral Water has been known for 200 years to be beneficial in many cases of Arthritis, Rheumatism, Diabetes and certain Skin Diseases.
PHONE WISCONSIN 3232
For W. Va. Analysis

Manufacturers Urge Changes In Tax Laws

Would Allow Firms To Recover Cost of Special Defense Plants

The National Association of Manufacturers proposed yesterday that Congress amend the tax laws to permit companies engaged in manufacturing defense materials to recover the cost of special plants and equipment which might be "entirely worthless" at the end of the emergency.

This, the association said in a statement to the House Ways and Means Committee, would remove a "serious bottleneck now holding back progress of the national defense program."

"There is a dual advantage in reassuring manufacturers now that this special loss in defense facilities will be recognized for tax purposes," the statement continued. "First and foremost it will stimulate the rapid production of the equipment required for a modern, highly mechanized Army, Navy and Marine Corps. Secondly, a sound amortization provision will stimulate business activity, put idle men to work and produce badly needed tax revenues."

The association said it did not oppose enactment of an excess profits tax to help meet the cost of the defense program, but did not favor such a levy as a permanent part of the tax structure.

"Since the very beginning of the national emergency," the statement said, "businessmen have made clear their objections to 'profiteering.' A new excess profits tax, unless carefully drawn with due consideration for all the factors involved, might not necessarily prevent 'profiteering' and could seriously interfere with production for national defense."

Frowns Turn to Smiles!

PALM BEACH

This famous summer suit, with its millions of tiny windows, lets your body breathe in spite of the unsufferable heat. See the many new colours and patterns.

$16.75

Palm Beach

GOLDHEIM'S
1409 H STREET

"IT WAS QUITE A SHOCK TO OSCAR!"
says Mrs. Oscar J. Jitterbug, "so that he didn't know all about fixing radios. So we looked in the Classified and called a Radio Service to fix the radio, an Electrician to fix the house wiring and a Physician to fix Oscar."
Look in the CLASSIFIED TELEPHONE DIRECTORY
• The moral, of course, is this: When you need something or somebody, use your Classified Telephone Directory. Thousands of things and services, such as Pet Shops, Photographers, Printers, Shirts and Riding Academies are listed.
The Chesapeake and Potomac Telephone Company
725 13th St., N. W. MEtropolitan 9900

Post Advertising Brings Results

Hindsight and Foresight

By HOLGAR J. JOHNSON

President, Institute of Life Insurance

AT a luncheon meeting I attended the other day the chairman announced a question period. The very first query from the floor was: "When I borrow on my life insurance policy, why do I have to pay interest? Am I not borrowing my own money?"

Inasmuch as several letters have asked the same question, I think it deserves an answer here. I can't cover the whole subject in this space, but I'll be glad to send a special memorandum to anyone who wants to go into the matter more thoroughly.

HERE, very briefly, is the situation. What insurance costs you is represented by the net amount you pay the insurance company. Now this net amount would be more if it were not for the interest earned by the investments represented by the reserves.

If you took any money out, you would be reducing the earning reserve funds by that amount, and if interest were not paid your premiums would have to go up. Otherwise the other policyholders would suffer—and remember that only one in 3 or 4 policyholders has a policy loan. Therefore you do not withdraw your own money. Instead you simply borrow against your share—just as if you were borrowing on some government bonds you owned or any other kind of collateral.

As to the matter of interest rates, the main points to remember here are, first, that the rate has to be written into your policy when you take it out and may be in effect for 50 years, in periods of high interest and low interest. Second, under the law the companies must charge the same rate of interest for small and large loans—whether the amount borrowed is $5 or $5000.

Most of the loans are small ones and lending institutions are accustomed to charge a much higher rate on small loans than on large ones.

Your life insurance company simply tries to strike an average which, over the years, is fair to borrowing and non-borrowing policyholders alike.

NOTE: In this regular Monday column, paid for at advertising rates, the Institute of Life Insurance has asked its president to discuss questions of interest to life insurance policyholders. Inquiries may be addressed to 60 East 42nd Street, New York City.

HOW TO MAKE
PRIZE
WINNING
PICTURES
You, too, can win cash awards and honors with your pictures. Let our ace photographers tell you how to get the unusual effects of lighting, composition, etc., that go into prize-winning pictures. Take advantage of our FREE photo counsel before you go on vacation!
We Carry in Our Stock All the Nationally Famous Cameras and Equipment and the Most Complete Line of Movie Cameras and Gadgets in Washington
NOW AS ALWAYS YOU CAN BUY BYRON'S AND SAVE
BYRON'S INC.
625 15th Street NA. 1300
(Next to Keith Theater)
Now Open Saturdays Till 3 P. M.

YOU GO— WE'LL STAY!

Think of us while you're away this summer—looking out for your financial affairs—collecting money due you, coupons, interest, rents and dividends, crediting them to your checking account—watching your investments, paying your life insurance premiums—in sort, acting as your financial secretary.

A very helpful service for a very small fee.

Have you arranged for this yet?

THE WASHINGTON LOAN AND TRUST COMPANY

Main Office: F St. at 9th • West End Office: 17th St. at G

Member, Federal Reserve System and Federal Deposit Insurance Corporation

NO INCREASE IN PRICE!

(IN DISTRICT OF COLUMBIA)

PHILIP MORRIS

pays the new National Defense Tax for you. America's finest cigarette—*proved better for your nose and throat!*

15¢ *National Defense Tax Included*

CALL FOR PHILIP MORRIS

The Federal Diary:

Employe Relations Plan Completed

Sets Up Uniform Policy on Grievances Of U. S. Workers

By Edward Ryan

A uniform program for settling Government employe grievances, in the making for more than two years, is nearly ready for its debut, according to officials of the Civil Service Commission.

The job of preparing a uniform government policy toward the grievances of Federal employes fell to the Civil Service Commission and the Council of Personnel Administration after half a dozen personnel chiefs had submitted plans of their own in line with President Roosevelt's executive order of June, 1928.

The President's executive order set up the personnel positions in all the agencies affected by the Reorganization Act and said that their duties would include establishing methods for hearing and settling grievances, subject to approval of the agency heads and the Civil Service Commission.

Approval Expected

While the commisison is about ready to approve the uniform policy down to the last comma, it was indicated the document may make a circuit through the office of William H. McReynolds, the President's executive assistant for personnel, before the policy is announced. Later the commission will use the policy as a test outline to measure the grievance plans submitted by personnel officials.

Among the standard tests outlined in the policy, it was understood, are these:

Any agency grievance plan should recognize the right of employes to join associations of their own choosing and to present grievances without fear of reprisal.

In each agency, employes should share with officials the job of developing their grievance system and as a general rule employes and supervisors should be consulted before, rather than after, decisions are made which affect their welfare.

Should Be Put in Writing

The employe relations policy and the grievance program should be put in writing and made known to everyone in the organization. Any grievance case which goes beyond the employe's immediate supervisor should be recorded in writing.

While any grievance plan should concentrate responsibility for its operation in the personnel director's office, each supervisor should recognize his own responsibility to settle grievances promptly at the start, before they become serious enough to be taken to higher officials.

The plans should establish a simple, orderly procedure to permit taking grievance cases up through the agency with final appeal to the top administrator.

Before a final decision from the agency head, there should be opportunity to present the grievance case to a board of review, whose members would be employes of the executive branch of the Government.

Heat: Jacob Baker, head of the United Federal Workers, said that Washington's summer heat wave has renewed employe demands for passage of the Mead-McCormcak five-day week bill.

The "Penthouse personnel" of the Navy Department, who work in the fourth-floor structures atop the original Navy building, wrote in that they had been kept working in temperatures from 94 to 104, under a tin roof that acts like a radiator. Navy officials pointed out the department tours the building regularly on hot days and recommends that employes be released when heat becomes too intense for working.

There are persistent reports about a male government worker who thought his air-conditioned office was too good to miss on a hot Washington night. He peeled down as far as a pair of shorts and went to sleep on his desk. Still unconscious, he scared a charwomn into near-collapse, and finally came in, embarassed, for a mild reprimand.

Jobs: Defense needs have brought the Civil Service Commission to renew a search for stenographers and typists. Applications for the exam have to be in by August 15. The jobs include senior stenographer, $1,620 a year; senior typist, $1,440 a year; junior typist, $1,260 a year.

Other exams are open for civil engineers, with four salary grades from $2,600 to $4,600; electricians' helper, $4.70 to $5.66 a day; pipefitters' helper, $4.70 to $5.66 a day; sheet metal workers' helper, $4.51 to $5.47 a day, in the Washington Navy Yard.

Calendar: Members of the Treasury Department Recreation Association will sail on their annual moonlight cruise down the Potomac at 8:30 p. m. tomorrow. . . . The United Federal Workers entertainment committee will show the film, "Thunder Over Mexico," at 8 p. m. Friday in Pierce Hall, Fifteenth and Harvard streets northwest.

BACKACHE, LEG PAINS MAY BE DANGER SIGN

Of Tired Kidneys

If backache and leg pains are making you miserable, don't just complain and do nothing about them. Nature may be warning you that your kidneys need attention.

The kidneys are Nature's chief way of taking excess acids and poisonous waste out of the blood. They help most people pass about 3 pints a day.

If the 15 miles of kidney tubes and filters don't work well, poisonous waste matter stays in the blood. These poisons may start nagging backaches, rheumatic pains, leg pains, loss of pep and energy, getting up nights, swelling, puffiness under the eyes, headaches and dizziness. Frequent or scanty passages with smarting and burning sometimes shows there is something wrong with your kidneys or bladder.

Don't wait! Ask your druggist for Doan's Pills, used successfully by millions for over 40 years. They give happy relief and will help the 15 miles of kidney tubes flush out poisonous waste from the blood. Get Doan's Pills

Sure Enough, Vase Cracks Up on Actress' Head

Carole Landis, blonde film actress, was nursing an aching head yesterday all because somebody threw a real vase instead of a "breakaway" vase at her during the filming of a carnival riot scene Saturday at Hollywood. The vase is shown shattering on her head just before she fell to the floor. Her physician said she suffered a slight concussion but predicted she'd be back to work soon

War Reflected in Requests At Public, Congress Libraries

Reference Staff Can Read Morning Paper and Tell What Calls to Expect From Legislators, Says Dr. Evans

By Jessie Ash Arndt.

When the war situation is tense, people devote themselves to their newspapers and radios. When it relaxes slightly, they turn to the libraries for background material, with "Mein Kampf" rivaling a fiction best seller in demand.

This is the observation of Dr. George F. Bowerman, librarian of the Public Library, and members of his staff, who have been watching the reading trends in relation to the war for the last ten months.

At the Library of Congress, where the Legislative Reference Service responds like a sensitive plant to the march of events, Dr. Luther A. Evans, director, says his staff "can read the morning paper and know what calls there will be from Congressmen by noon."

In both the Library of Congress and the Public Library, readers are harking back to World War No. 1 books on the military and naval history of that war and on its aviation and aces are in demand. There is also evidence of increased interest in what connection munitions makers had with this country's entrance into the war, shown in a demand for records of the testimony at Congressional hearings, says Dr. Bowerman.

The third term has been the subject of three pamphlets issued by this service. Requests for translations of Mexican newspapers' statements regarding the United States have followed the turning of attention toward this country's Southern neighbor.

Alien and Immigration legislation, information on subversive activities during the first World War and in recent years; facts regarding Secretary of State Hull's previous visits to Latin-American countries and precedents for such trips, have all been asked for.

Chandler, Smith Named for Senate Race in Kentucky

Louisville, Ky., Aug. 4 (INS).—Kentucky's junior Senator, A. B. (Happy) Chandler, (Democrat), and Walter B. Smith, Republican attorney from Pinesville, will be Senatorial opponents in the November election, incomplete but apparently decisive returns from yesterday's primary showed tonight.

The State's nine incumbent Congressmen, including one Republican, also apparently were victorious. Tabulations showed they included Virgil Chapman (unopposed), A. J. May, Joe E. Bates, Nobel Gregory, Edward Creal, Brent Spence, Beverly M. Vincent, Emmet O'Neal and James M. Robsion, the latter Republican.

Opposing Robsion on the Democratic ticket, Bert Howland appeared the nominee. James Turner, H. Clell Hayes and Lewis Mathr were the apparent Republican victors. William D. Rogers, Republican, was unopposed in one district, and the Republicans had no candidate in three others.

Last Rites Today For Robertson, Drowning Victim

Funeral services will be held in the Walker Chapel Methodist Church, North Glebe road, at 3:30 p. m. for George H. Robertson, 26, Cherrydale, Va., fireman, who drowned Friday at Shady Side, Md.

Robertson, whose body was recovered yesterday, fell into the water when a boat overturned as he was trying to retrieve an oar.

Meanwhile, a body washed ashore about a mile north of Dares Beach, Md., yesterday was thought to be that of Eugene Thompson, 28, of Cottage City, Md., who was drowned Tuesday in Chesapeake Bay near Breezy Point. Relatives were asked to attempt identification.

FREE SUMMER CATALOG
For Cameras, Movie Cameras & Supplies
LARGEST DISCOUNTS—TRADES
BRENNER PHOTO CO. RE. 2434
943 Penn. Ave. N.W.

IN OUR SEMI-ANNUAL CLEARANCE

100 PAIRS MEN'S FINE SHOES

All Whites and Tan and Whites including some with rubber soles. From our regular RICHCREST group. Regularly $5.95. Now..... $3.95

190 PAIRS RICHCRAFTS and RICHOCRATS
All Whites and Tan and Whites. Originally $6.95 to $8.75. NOW $5.65

110 PAIRS RICH ORIGINALS
All Whites and Tan and Whites. Originally $9.95. NOW $7.35

ALL SALES FINAL
RICH'S MEN'S SHOP
F STREET AT TENTH

FBI Gets 2,900 Spy Complaints a Day

JUSTICE, from Page 1.

for the Department of Justice said the 2,871 complaints reported by Hoover as being received on one day last May constituted a fair average for the entire period—a total of 18,585 "national defense matters" required "investigative activity."

Of a list of "some 800 factories" furnished the FBI by the War and Navy Departments and therefore classified as vital, the bureau has surveyed 270 and made recommendations to officials for "maximum" protection, Hoover said.

"The FBI has no interest in employer-employe relationship and its sole concern is bolstering the physical protective facilities in manufacturing plants and establishments," Hoover declared.

Hoover estimated that some 12,000 factories will be surveyed by the FBI.

For five years before 1938, Hoover reported, the FBI investigated an average of 35 espionage cases yearly. In 1938, the number jumped to 250 nad in 1939 to 1,651. The biggest increase followed a plea by President Roosevelt for all law enforcement agencies to refer espionage and sabotage reports to the FBI.

A complaint of espionage does not always result in a case, it was explained at the Department of Justice, and, though all complaints are investigated, many are entirely unfounded.

Some cases, it was said, may require a year's investigation during which a suspect may be watched to find out all his connections. An immediate arrest, in such cases, might enable employers and associates of the suspect to escape detection entirely.

The conference of State officials is expected to gear Federal and State law enforcement agencies into a single program of sabotage and espionage control and also to devise a means whereby the States can be most effective in helping the Federal Government with operation of the Alien Registration Act.

Jackson to Speak

Ellwood J. Turner, chairman of the board of the Council of State Governments, one of the organizations sponsoring the conference, said State governments were being urged to delay action on any move to bolster the national defense until the needs and policy of the Federal Government are known.

Attorney General Robert Jackson will open the conference in the Great Hall of the Department of Justice. Other speakers will be Hoover and John Lord O'Brian, who was in charge of the war emergency division of the department during the last war.

Gov. William H. Vanderbilt, of Rhode Island, will preside. Invitations to the conference also have been accepted by Gov. Frank Dixon, of Alabama; Ralph Carr, Colorado; Raymond Baldwin, Connecticut; E. D. Rivers, Georgia; Sam Houston Jones, Louisiana; Herbert R. O'Conor, Maryland; Paul B. Johnson, Mississippi; Roy Cochran, Nebraska; Harry Moore, New Jersey; Burnet Maybank, South Carolina; Prentice Cooper, Tennessee; George Aiken, Vermont; James Price, Virginia, and Homer Holt, West Virginia.

Man Found Injured Beside Rail Crosing

Found unconscious beside the Baltimore & Ohio Railway tracks near the crossing in the 3500 block Canal road northwest, Oscar Mills, 30, of 3812 K street northwest, was taken to Emergency Hospital last night with possible internal injuries, possible fractured back and scalp lacerations. Mills said he couldn't remember what happened.

Dies on Her Wedding Night

Associated Press WIREPHOTO

GERTRUDE BOGARD, who planned to be married Saturday night to Dr. Thomas Bridges, died of pneumonia a few hours after the ceremony was to have taken place. Death came to the 23-year-old member of Phil Spitalny's Orchestra in the New York hospital where her fiance is an intern

Death Topic Of Catholic Guild Speaker

Evidence Meetings Attract Throngs To D. C. Parks

Washington Catholic Evidence Guild meetings again drew large crowds in local parks yesterday afternoon and evening.

Among the principal speakers was the Rev. A. J. Raines, assistant pastor of St. Martin's Catholic Church, 1908 North Capitol street northwest, who told an audience in Franklin Park in the afternoon to reflect seriously upon the subject of death.

"We shall be judged and we know not how; we shall be placed and we know not where; we shall die at God's bidding, and we shall be judged by a just God," said he. "Either hell or heaven is sure to be ours."

Public Library Park

Discussing "Papal Supremacy" last night in Public Library Park, Gerard R. Hageman said:

"A leader is an absolute necessity in any cause. When the leader is divinely appointed, his supremacy is undeniable and adherence to him becomes a necessity."

Franklin Park

Speaking of "Infallibility" during the afternoon in Franklin Park, John H. McDonald declared:

"To speak without error in matters of faith and morals; to guard men from error in religious matters; such is the gift of infallibility."

The general public attended the meetings, and queried the speakers afterward.

Educators Plan Defense Drive

Schoolmen to Study Means of Spreading Patriotic Ideals

Steps to form a national coordinating committee on education and defense will be taken at a meeting today, called by the National Education Association and the American Council on Education.

Fifty-five national organizations, dealing with educational affairs, have been invited to send representatives to the session, which will start at 9:30 a. m. at the Mayflower Hotel.

An executive committee to be a spokesman for education in national defense matters will be formed, if the group decides to organize along the lines contemplated.

This committee, a small "working unit" standing ready to consult with Government officials and agencies, will probably hold its first meeting tomorrow.

Dr. Willard E. Givens, executive secretary of N. E. A., and Dr. George F. Zook, president, American Council on Education, jointly issued the call for the meeting.

As another phase of its proposed program, the committee would further a Nation-wide movement of education for citizenship in a democracy. Committees for "home defense" in communities throughout the land would coordinate activities of patriotic, church, civic and educational groups in promoting democracy.

Clipper Arrvies In N.Y., D.C. Woman Among 25 Aboard

Copyright by New York Times

New York, Aug. 4.—The Yankee Clipper completed the 200th transatlantic crossing by flying boats of Pan American Airways when it glided down to the marine base at LaGuardia Field this morning.

Among the 25 passengers was Miss Carolyn R. Nash, of Washington, D. C., who drove an ambulance for the American Hospital in Paris. She told of a scarcity of food in the old French capital and said she saw French prisoners in camps who were "badly in want of food."

Miss Nash said the French had accepted German occupation "with resignation." The Germans, she reported, had destroyed the Edith Cavell monument in the Tuileries, off the Place de la Concordia, and were removing lamp posts to obtain brass as a war material.

She described the German soldiers in Paris as "correct and arrogant."

Sabath in Favor Of District Vote

DISTRICT, from Page 1.

mittee named to consider suffrage, disclosed that he hoped to call the subcommittee together this afternoon when it will decide whether to hold hearings on legislation similar to the Sumners resolution before amended to deny the District representation in the Senate.

King said he would also consult with Summers and that it was possible the Senate might wait until the House acts.

Cudahy in London

London, Aug. 4 (AP).—John Cudahy, United States Ambassador to Belgium, arrived tonight for a visit of several days with Ambassador Joseph P. Kennedy.

Star Believes in Foot Comfort After the Show

Associated Press WIREPHOTO

SHED SHOES—Convention was cast aside by Comedienne Martha Raye and her musical comedy partner, George Moran, when they visited a Chicago night club early yesterday. After a three-hour theater performance and an hour on the dance floor, their feet were tired

CCC Accepts College Students Of Moderate Income Families

Change Expected to Bolster 'Morale' Of Corps, Transform It From 'Relief Agency Into a True Service Organization'

The CCC has opened its doors to college students whose families are in the moderate income group.

Recent regulations permitting this were defined yesterday by Federal Security Administrator Paul V. McNutt in a letter to James M. Landis, dean of the Harvard University Law School.

McNutt in reply to an inquiry from Landis, said the amendment was decided on following conferences with James J. McEntee, CCC director.

"Mr. McEntee recommended the change as a means of providing useful employment and vocational training for young men whose parents, while not on relief, are unable to give their sons the training needed to provide them a start in life," he said.

Concerning it, Landis had said:

"What this will do to the morale of the CCC is tremendously important, for by bringing into the corps others than persons from relief families, the corps can be capable of supplying the needs of this country in matters of national defense and industrial rehabilitation."

McEntee emphasized that priority had always been given young men in the order of need, and this policy will still be in force. Landis said many teachers were ready to urge young men from colleges "to volunteer for labor in the field, forest and workshops as their contribution to the general strengthening of the Nation in this time of emergency."

Auto Workers' Union (CIO) Favors Roosevelt 3d Term

St. Louis, Aug. 4 (INS).—After an hour of heated debate, the CIO United Auto Workers convention late today adopted a resolution endorsing a third term for President Roosevelt.

Third term opponents argued fiercely against adoption, stating again and again that the resolution was a "kick in the teeth for John L. Lewis," who recently broke over matters of policy with the President.

Supporters of the resolution said the question of Lewis' leadership was not involved. Walter Reuther, international executive board member, summarized their sentiment with the statement:

"Let Lewis lead the CIO, and Roosevelt lead the Nation."

HAVE YOUR VACATION START WITH TOLMAN

USE THE "PERFECT CLOTHES LINE— WOODLEY 7800"

YOUR SUITS AND SLACKS RECONDITIONED

GOODALL, who tailor Palm Beach Suits, have prepared a special formula for reconditioning them.

We follow the formula to a T—and we *guarantee* results. This is the place to send your Summer Suits and Slacks.

We'll return them smart and cool as new—at a low price that keeps the upkeep down.

77c for Suits • 37c for Extra Slacks
Odd Coats 42c

FOR HEALTH'S SAKE SEND IT ALL TO

The TOLMAN Laundry

CERTIFIED DRYCLEANING

F. W. MACKENZIE, President
5248 Wisconsin Avenue
WOodley 7800

Reduced! Nationally Famous Imported Coronado Suits

Nationally Advertised Formerly at $31.50

$26.75

Tuxedo Jacket, now $20.50

Attention, men: Here's that imported lightweight, porous fabric . . . now at an important savings. It's the suit that's woven with nearly a "million tiny pores" for cool comfort . . . it feels frosty to the touch. Single and double breasted models in tan, blue, green, grey tones and white . . . for men of all sizes and all builds.

RALEIGH HABERDASHER
WASHINGTON'S FINEST MEN'S WEAR STORE
1310 F Street
COMFORTABLY AIR-COOLED

Knox, Youth Chief Appeal For the Draft

Narrowing of Age Limits Is Unfair, Dr. David Asserts

DRAFT, from Page 1.

to order the National Guard to active duty, to come up in the Senate today.

The Burke-Wadsworth conscription bill, on which the Senate Military Committee is scheduled to vote today, possible prelude to a historic oratorical clash on the Senate floor.

Emergency defense appropriation measure, carrying $4,963,000,000, subject of hearings opening today before a Senate Appropriations Subcommittee.

Excess profits taxation, under study by the House Ways and Means Committee, which has been urged by the President to hasten its action.

Secretary Knox declared in his radio address:

"Our hope of quarantining this vast struggle (the European war) and keeping it out of the Western Hemisphere rests almost entirely on the success of our efforts to build our defenses on such a scale and with enough speed that no combination of international brigands would dare to test our striking power."

He said that facing a "titanic struggle" for domination of the Western world, an "unprepared" United States is "isolated amid it—not from the turmoil and danger."

Regarding "the greatest problem of the hour: manpower," he said:

"We know from the experience of the last World War and from the tragic examples of the countries now conquered, that it takes as long to train men as it does to build machines. Obviously, then, if we are to protect ourselves, our integrity and this hemisphere we can take but one action:

"Adopt compulsory military training and adopt it now."

Assistant Secretary Patterson said plans for an Army of 1,300,000 contemplated protecting "an entire continent" with the same number of divisions as Britain has crowded into the United Kingdom, an area comparable to that of New England.

He said the War Department did not believe that a system of one-year voluntary enlistments, such as has been proposed, "would serve the purpose."

Voluntary enlistments are haphazard and catch men here and there by emotional appeals," he said. "The administration of universal service is orderly. It places men where they can be of most service to the country. It imposes no onus upon those not selected for duty with the armed forces."

Col. Adler declared that adequate manpower for adequate defense could be obtained only through selective compulsory law.

"A deadline for America has arrived," he said, "a deadline forcing us to decide whether we shall gamble with our national security or whether we shall marshal all our manpower to protect the integrity of our country and the freedom of our institutions."

The question whether world conditions justified the Administration's defense program was debated on the American Forum of the Air by Senators Lee (Democrat), Oklahoma; Hill (Democrat), Alabama; Nye (Republican), Indiana, and Representative Fish (Republican), New York. All spoke from Washington.

Lee and Hill urged speedy enactment of the program to protect the Western Hemisphere against possible invasion. Nye and Fish cautioned against fear that the United States was in imminent danger.

He cited appropriation by Congress of $10,000,000 for war materiel, including tanks and airplanes, and asked:

"Who will operate these planes and tanks—who will man our guns—unless we train a sufficient number of men?"

He concluded with this admonition: "Train without fighting now, or fight without training later."

Dr. David issued a statement for the youth commission, in which reliance on voluntary enlistments to build the Nation's armed forces was warned against as too slow.

Dies of Injuries After Attack

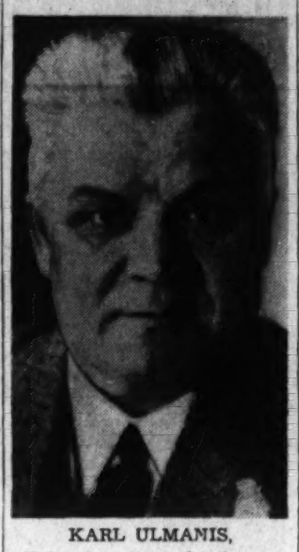

KARL ULMANIS,
Nebraska-educated former president and premier of Latvia, who died of injuries suffered in an attack. (Story on Page 1)

D. C. Guardsmen Bound for North

GUARD, from Page 1.

use this alternative. He appealed to the Guardsmen for private cars. Ten were volunteered and the 80 men were jammed into these.

Nor was that all the grief for the regiment.

Two trucks broke down. One, carrying a 12-inch gun and the baggage of Battery C, had to be sent back to Washington; the other was repaired and managed to make the first night's camp.

Thus the 260th, largest of the District units en route to the Plattsburg training grounds, finally reached camp after dark with 11 3-inch guns, four searchlights, 19 station wagons, 41 trucks, 10 autos, one command car, one ambulance, and five motorcycles.

Many of the men didn't get to eat before 10 p. m., although mess had been prepared four hours before. Few slept under tents; most rolled into their blankets on the ground; and Battery C had to do the best it could without baggage.

The First Battalion of 104th Quartermaster Regiment, headed by Maj. Fletcher Bernsdorff, arrived here first, but also late. They found Northumberland in a Fourth of July mood. Citizens lined the streets and packed themselves with perspiring enthusiasm on the town's central square. Many of them had been there since noon, awaiting the big trucks which began rolling in shortly after 6 p. m.

While they spread their tents in a cut-over wheat field just north of town, another 1,000 District Guardsmen on two trains were speeding toward Heuvelton, N. Y., near Plattsburg, where all eventually will join 100,000 Guardsmen and Regulars from other States in the Nation's greatest peacetime concentration of troops. By road and rail they streamed northward from almost every town of consequence in the East.

On the field where the 260th camped the crowds milled expectantly and silently watched the trucks and guns and searchlights when the trucks waddled through the soft earth to their stations. The 104th went beyond Northumberland after refueling just outside of town, to Danville, where the men tumbled into bed, asleep almost before their tents were up.

Tomorrow both outfits will pull out before 7 a. m., the 260th bounnd for Watkins Glen, N. Y.; the 104th for Syracuse, N. Y. The 104th will continue on to the Plattsburgh maneuver area, while the 260th turns off to Fort Ontario, Oswego, N. Y., for a week of practice firing of its long guns with live ammunition. Then it will join the Twenty-ninth Division near Plattsburg for training with the division, the Third Corps and the First Army.

The 104th, escorted by a motorcycle policeman, pulled away shortly after 7 a. m. today from Camp Sims in 14 trucks, 3 motorcycles, a command car and nine private automobiles.

Ringside Table

With Mary Harris

HERTHQUAKE NEARS END. There'll be weeping and wailing and gnashing of teeth next week-end among the fanciers of boogie-woogie rhythm. For Milt Herth and his Herthquakers will finish their Neptune Room engagement on Friday night. Previous commitments require their presence in Syracuse on Saturday. It's hoped they'll be back in the fall. (That should make them "The Boys from Syracuse.")

Hollywood is also calling the Herth group. Milt tells us that his agent is excited over prospects of placing the trio in a forthcoming major production. If the deal is closed the Herthians, after working on the big picture, will remain on in Hollywood to do five musical shorts on which contracts already have been signed. It looks as though there'll be a popular Herthquake in California.

Rainbow Room Changes. Tony Gaudio is temporarily taking over the drums in the Rainbow Room. Ralph Cannon, now playing on the S. S. Mt. Vernon, will then take over the singer-drummer spot in the Rainbow Room.

IT'S "ANCHORS AWAY" *for Matt Windsor, of the Anchor Room, who's off for a month's vacation. Frankie Meyer, clever young accordionist, will sub for Matt while he's away. After a few days in Manhattan, Matt will go to the Adirondacks where he plans to visit four or five resorts. He and Mrs. Windsor also plan to have a second honeymoon at Niagara Falls.*

THE CURRENT REVUES. *Shoreham Terrace.* Weldon Barr, "legamaniac," arrives today. He must be terrifically good because he was held over for six months at "Slapsie Maxie" Rosenbloom's club in Hollywood and has appeared in every major theater in the country. Also new are the Arnaut Brothers, international funsters. The Mangean Girls are held over. St. Clair and Day enter the eighth week of their record-cracking Terrace engagement. Next week they'll go to the State Theater in New York, returning to the Terrace on the following week.

Lotus. A cunning midget maid, Yvonne Moray, just 40 inches tall, will be the dancing star of the Tom Ball Revue starting today. There'll also be Paul and Pettit, ballroom steppers; Marjory Jane and Bobby Wilde in a novelty act; the Margo Sisters, adagioettes.

Casino Royal. Jack Morgan,

VIOLET MANGEAN,
Diamond Horseshoe dancer, now appearing on the Shoreham Terrace

emcee-singer-dancer-comedian, will head "Four Queens and a Jack." There's also a group of bright specialty acts, dance music by the irrepressible and unpredictable "Jivin' Jack" Schaeffer and his orchestra.

Maryland Club Gardens. The "Dancing Debs' Revue" makes a lovely picture as it performs directly over the aquamarine waters of the pool. Besides the Debs there are the Two Flos in "Dancing at the Woodside" (it's 1940-ish, not classical), Lorenzo in Cuban songs, the Fernandos' Marionettes and Yvonne Logan, the gay young mistress of ceremonies and singer.

John L. Lewis and Senator Guffey often lunch together in the Mayflower. Their favorite is directly under the portrait of George Washington. Please roll your own comment.

AT THE RIVIERA. All the luscious debs that frolic at the Riviera are dancing in little sports frocks during the hot weather. Come September they'll all be blossoming out in fancy confections . . . Harriet Derck sings "The Lorelei," a little masterpiece of innuendo. We hear she played tennis every day when the theremometer hovered at 100. What a girl! . . . There are Mr. and Mrs. George Wheeler (she's the former Jane Eustis)—chattering with Pete Macias. Probably complimenting him on the way he does those "Louisiana Purchase" tunes . . . And here's "Ha-Cha" Gardner, of the Mayflower, full of plans for going to Cuba in September.

TO ARTHUR HERBERT, *head music man of the Starlight Roof. Thanks evaire so much for the amusing little statuette made out of champagne corks. We don't know whether to christen it the "Little Man Who Wasn't There" or "The Man Who Comes Around."*

GLEN ECHO PASTS. Many quaint things seem to have happened to the lads of Paul Kain's Glen Echo band . . . Trumpeter Lonnie Wilfong was once a deck hand on an American freighter . . . Trombonist George Smith was born in the Florida Everglades . . . Saxaphonist Jim Fitzpatrick is a member of the bar, says he took up music "because I was hungry." He's never hungry now judging by the way he destroys steaks in Dick's Grill . . . The exception is Trumpeter Jack Torry who says, "Nothing ever happens to me."

Oscar of the Hi Hat is toying dispassionately with the idea of inventing a new cocktail named in honor of the political situation. He says he won't call it the "Roosevelt" or the "Willkie." He thinks he'll just call it the "Presidential."

AROUND MAYFAIR. "Mousey" Garner's current obsession is that he's Al Jolson. Anyway, Jolson could never do any bigger or better hollering of "Ma-a-ammy!" than our little friend, "Mousey," is doing these eves . . . A puzzling young man is Singer Sammy Richardson. He looks like Joe E. Brown when he sings and like Dick Dick Powell when he's quiet . . . Those pretty girls who sit in the corner of afternoons are likely to be Nadine's Co-Eds from Maryland Club Gardens.

NIGHTINGALE MUSICIANS *claim they're on the point of losing their minds because of their nightly "Singaspell" stunt. The melody boys who have to cope with the audience in spelling are "Sir Oliver" Wilson, Nate Breeskin, "Brain Trust" Elkins and Mel Holober.*

HARRINGTON SUPER-SERVICE. You can get service practically around the clock at the Harrington Tavern. There are tasty breakfasts, savory luncheons, delicious popular priced dinners and a big selection of snacks for the in-between and supper hours.

RUSTIC CABIN
5/10 of a Mile From District Line on Bladensburg Road
Dance Nightly to the music of Al Shea and his orchestra, featuring the Hammond Novachord. Enjoy tall, cool, summer drinks reasonably priced. Ask for our special for today.
Phone WAtfield 3375 for Reservations

PAUL KAIN And His Orch. of 12
FREE ADMISSION
GLEN ECHO AMUSEMENT PARK
BALLROOM
Week Nites 9 to 12
ALSO
ADELE VAN
The Singsong Girl Heading the Entertainers

DICK'S GRILL
1219 E ST. N.W.
WE SPECIALIZE IN
SOFT SHELL CRABS
HARD SHELL CRABS
FRIED SHRIMP

COOL
Ocean Breeze
in the
AIR-COOLED
ROOM
ANCHOR
MATT WINDSOR, EILEEN GEORGE
Entertain 5 to 7, 9 to Closing.
Cocktails from 35c
HOTEL ANNAPOLIS

MEYER DAVIS MUSIC
Dancing 6 to 9 and 10 to 1—Sat. 9 to 12
No cover or Minimum (except Sat., $1 Min.)
AIR CONDITIONED
Rainbow Room
14th & K N.W. John J. Connolly, Mgr.

A Complete New BROADWAY REVUE
Featuring Lovely . . . Talented Broadway Chorus under the direction of Tom Ball.
3 SHOWS DAILY
1—7:30—11:45 P. M.
2 ORCHESTRAS
Bill Strickland's Band
Continental Trio
Continuous Dancing and Entertainment
7 P. M. to 1:30 A. M.
No Cover Charge
Lunch 45c (Saturday, 50c)
Dinner 90c (Sat.-Sun., $1)
The LOTUS
14th & NEW YORK AVE. N.W.
AIR-CONDITIONED

Washington's smartest night spot; entirely air-conditioned; open noon; dancing 9:30 to 1:30
No Minimum or Cover Except Saturday 1.50
AMPLE PARKING
HOTEL 1400
PETE MACIAS directing his famous orchestra
HARRIET DERCK lovely song stylist nightly
LOUNGE RIVIERA
1400 SIXTEENTH STREET

The Scientists put it this way:

THE ANTI-KNOCK RATING OF THAT GOOD GULF GASOLINE HAS BEEN RAISED HIGHER THAN EVER BEFORE.
AND THE ANTI-KNOCK RATING OF GULF NO-NOX HAS BEEN INCREASED AS WELL. A REAL FEAT, WHEN YOU CONSIDER ITS FORMER HIGH QUALITY.

The Ad Writers put it this way:

LISTEN—YOU REGULAR GAS BUYERS. JUST TRY THE NEW GOOD GULF! BOY!—YOU'LL THINK YOUR CAR'S SPROUTED WINGS.
IF YOU THOUGHT NO-NOX WAS TOPS BEFORE, JUST TRY IT NOW! IT'S KNOCK-PROOF*! AND NO REGULAR GASOLINE—NOT ONE—CAN COMPARE WITH NO-NOX!

The Artists put it this way:

Motorists just say:

Better try these Better Fuels

FREE—"21 WAYS TO SAVE MONEY"
This helpful booklet is yours for the asking at your local Good Gulf dealer's. Get yours, right away at the Sign of the Gulf Orange Disc!

*Under all normal driving conditions.

R.A.F. Planes Blast Port in Sardinia

Air and Sea Search Fails to Locate The Italian Fleet

By the Associated Press

Gibraltar (Monday), Aug. 5.—Pilots of British Swordfish planes told today of a devastating attack on the port of Cagliari, on the Italian island of Sardinia, after they had vainly searched the entire Western Mediterranean by sea and air for any trace of the Italian navy.

The attack last Friday morning destroyed four Italian hangars and four planes on the ground and destroyed or badly damaged other aviation buildings. One of the cannon-armed, torpedo-carrying Swordfish planes was shot down and another was forced down and captured, while three Italian planes were shot out of the air, the British said.

The attack was made from British aircraft carriers which steamed out of Gibraltar with other fleet units Wednesday morning on the 800-mile trip to Sardinia.

Hood Leads Fleet

[The Madrid radio, in a broadcast heard in London tonight, reported the British fleet sailed from Gibraltar into the Mediterranean at 8 p. m., with the battle-cruiser Hood at its head.]

"The harbor was incredibly crowded," said one pilot. "Our first load of bombs dropped into the water but the second disposed of two flying boats we had sighted."

"Our first lot of bombs fell in the water," said another pilot. "The second hit the seawall, which was badly damaged, and the third on the hangars full of seaplanes.

Italians Grin at Them

"We encountered one Italian fighter when neither of us was in position to fire. The Italians grinned at us from 50 yards. One of my crew fired three times with his pistol and the Italian made off.

"Two other Italian fighters got into the air but did not come to grips with us. In fact, they helped the attackers because the archies (antiaircraft guns) ceased fire in order not to hit their own machines."

Italy Admits Loss of Sub

By the Associated Press

Rome, Aug. 4.—Italy acknowledged the loss of another submarine and reported crippling air raids today on important British military objectives in the widely scattered "Battle for Africa."

[British sources said approximately 15 submarines, one cruiser, three destroyers and one store ship of Italy's navy have been destroyed since the war in the Mediterranean began June 10.

The Italian communique did not disclose any details of the loss.

The high command said its bombers aimed telling blows at Haiya, rail center 100 miles north of the border of Italian Eritrea, and the towns of Summitt and Erkowit, all in the Anglo-Egyptian Sudan.

Armored Train Bombed

In Kenya, a British armored motor train was reported bombed south of Wajir, highway junction 125 miles south of the Ethiopian border.

Still another raid was carried out against Zeila, port in British Somaliland on the Gulf of Aden, just south of Jibuti.

At Dobel, 28 miles south of the Italian-captured mud fortress of Moyale, the Italians said they counted 64 British dead, including three officers, from a repulsed British counter-attack last Friday.

(The British reported direct hits were scored on three ships and grounded Italian planes in "three highly successful raids" yesterday on the Derna harbor and airdrome.

(In Kenya, the British reported the capture of a small Italian post at the northwestern end of Lake Rudolf yesterday on the Abyssinian border. The British counted 37 Italians dead in a dispersed counterattack.)

British Deny Landings

London, Aug. 4 (AP).—Reports that British troops landed in the French African possessions, Madagascar an dthe Cameroons, were denied today.

Officials said, however, that interest reported to be shown by Nazis in the French West African port of Dakar was regarded as especially serious—possibly foretelling large scale German action in and from French African territory.

Attack on Suez Forecast

Rome, Aug. 4 (INS).—The "most destructive blow imaginable" against the British empire by Italy's land, sea and air forces in Libya, attacking Egypt and the Suez Canal, is about to be launched, it was predicted tonight by the Fascist newspaper Corriere Della Sera.

Legion to Elect

Annual election of officers of the Takoma Park (Md.) Post, American Legion, will be held Thursday at 8 p. m. at the firehouse, Carroll and Denwood avenues. Commander C. Earl Thomas will preside.

Addition to Destroyer Fleet Is Afloat

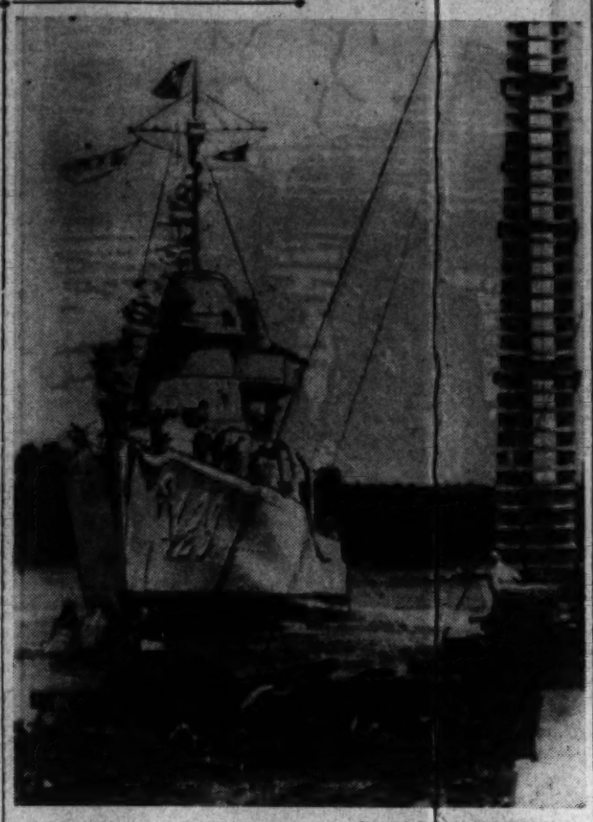

Associated Press WIREPHOTO

DOWN THE WAYS—The destroyer Livermore, first named for a Navy chaplain, is shown after sliding down the ways of the Bath Iron Works at Bath, Me. It is 341 feet long, displaces 1,630 tons and cost $5,000,000. It bears the name of the late Samuel Livermore, of Concord, N. H.

British Attack Blitz Forces

BRITISH, from Page 1.

is swinging toward the air offensive.

With every night now lengthening the hours of dakness to cover raiding bomber squadrons, this source predicted:

"Germany is out for a bigger headache than she has yet suffered."

Leaflet raids, patrol work over the Low Countries, and hundreds of bombing visits into the Ruhr Valley and beyond were said to have trained British pilots how to grope through the dark to targets anywhere in Greater Germany.

The British attackers were pictured as practiced in gliding in silently, motors cut off, and striking before ground defense forces were aware of their presence.

The British plan apparently is to increase the size of their raiding squadrons.

"It's clear that Germany's war machine has suffered a tremendous hammering," one source said, "and night bombing can be made even more shattering by larger formations of British aircraft.

"Military objectives well beyond the Ruhr will be within the range of Whitley heavy bombers during the longer hours of darkness."

For all the preparations to extend the air offensive, the British gave evidence of heeding Prime Minister Churchill's warning on the eve of the high tide week that the Nazis may only be seeking to catch England off balance by talk that no immediate invasion is in prospect.

"The possibility of German invasion has by no means passed away," Churchill declared, "and our sense of growing strength and preparedness must not lead to the slightest relaxation of vigilance or moral alertness."

Britain's defenses were in action Saturday night and Sunday morning against Nazi raiders who bombed the Thames Estuary, Wales and eastern Scotland.

Britain Arrests More Japanese

JAPAN, from Page 1.

Domei and the Eastern News Service.

[A Hongkong dispatch from the Associated Press reported arrest of Geturo Yamaguchi, a Japanese merchant.]

At the same time it was learned that three weeks ago, before any Britons had been arrested in Japan, two other Japanese had been detained here by the British authorities.

They were Takayuki Eguchi, an employe of the bank of Formosa, and Mrs. Milley Yoshi, German-born wife of a Japanese painter. These two, it was said, were picked up purely as a matter of routine and their interests were being looked after by the Japanese Consul General, who has been allowed to see and interview all prisoners held here, including Makishara and Tanabe.

When Shigemitsu called upon the foreign secretary today he was able to inform Viscount Halifax that four more Britons who had been taken into custody in Japan had been released, leaving five who are still being held. The latest released were said to be E. W. James, a Kobe businessman, a Mr. Sandford, who was taken in custody in Korea, Thomas Ellis and a Mr. Rich, whose addresses and connections were not given.

Sir John Anderson, the home secretary, it was learned late tonight has signed orders for the deportation of Eguchi and Mrs. Yoshi who were arrested July 13.

The whole matter of Anglo-Japanese relations and the unexpectedly bad turn they have taken since Britain extended the olive branch in the form of the Tientsin agreement and the closing of the Burma Road, is expected to be the subject of a Government statement when the House of Commons reconvenes Tuesday.

Strong Protest Expected

Copyright by New York Tribune, Inc.

Tokyo, Aug. 4—Foreign Minister Matsuoka was expected today to lodge a strong protest with British Ambassador Sir Robert Leslie Craigie, while the Japanese press assailed the British arrest of two leading Japanese businessmen in London as patent retaliation for the wholesale round up of Britons in Japan.

Domei, official Japanese news agency, warned that the incident might have graver consequences than last year's nation-wide anti-British demonstrations over the Tientsin crisis, and the newspaper Hochi urged the government to recall its Ambassador as retaliation.

Military quarters were said to be demanding strong anti-British action.

Japan Demands Indo-China Bases

INDIES, from Page 1.

which is planning economic exploitation of Indo-China.

It is understood here that Japan has made secret demands upon the French regime at Hanoi including:

1. The right to move Japanese troops across Indo-China territory in case the Chungking government's armies appear at the Indo-China or Yunnan boundaries.

2. The right of Japanese naval planes to base at Haiphong and other harbors.

3. The right of Japanese planes, military and commercial, to fly over all portions of Indo-China.

4. That Japanese naval experts must be given control over all incoming and outgoing tonnage of the ports of northern and central Indo-China.

5. That all French work on fortifications and defenses must be stopped immediately.

6. That the French government and commercial circles in northern and central Indo-China must consider Japan their most friendly power and must give the Japanese full support in the development of trade enterprises.

Already Japanese military inspectors who ostensibly are only examining and controlling China-bound cargoes, have surveyed all the highway routes from Indo-China into Yunnan and made estimates of the amount of military traffic possible over the Indo-China-Yunnan Railway.

As they solidify their position in Indo-China the Japanese are rapidly coming into a position easily to attack the Yunnan and Southern Szechuen area, in which the Chungking government is now developing essential war industries.

If these areas are laid to waste by bombings or invaded by the Japanese army, the Chungking regime would probably be forced to remove into the northwest, presumably making Lanchow the next wartime capital.

Indies Policy in Making

Copyright by New York Times

Tokyo, Aug. 4.—Japan's policy toward the Dutch East Indies is expected to take shape quickly. Foreshadowings in the press suggest that it will take the form primarily of energetic measures aimed to replace from the Dutch East Indies those supplies of oil and scrap now restricted in America.

The inner Japanese cabinet will confer tomorrow on a projected mission to Batavia after overseas minister, Gen. Koiso, has explained the plan to Premier Prince Konoye.

While holding office in the last cabinet Gen. Koiso strongly urged for a solution of the "southward question." Becoming dissatisfied with the cabinet's inaction, he drafted a plan himself. This plan will be placed before the inner cabinet tomorrow.

In a press interview today Gen. Koiso revealed that he is concerned not only with materials, but with the international situation. Saying greater economic cooperation has become absolutely necessary, he pointed out that the Dutch East Indies produce 8,000,000 tons of oil yearly and more scrap than Japan consumes. He added significantly that Japan's policy toward the Axis powers and the United States and Great Britain must first be decided, owing to the complications caused by Germany's occupation of Holland.

WEATHER FORECAST:
ANOTHER HEAT
WAVE AHEAD!

WINSLOW for PAINTS
Devoe's 2-Coat Paint System saves at least one coat.
922 N. Y. Ave. NA. 8610

REAL SEVERE
CASES OF ITCHY, BLOTCHY
SKIN TROUBLES
Here's "Extra Strong" Help!
No matter what you've tried without success for those humiliating pimples, blemishes due to external cause—here's a marvelously effective doctor's formula—powerfully soothing EXTRA STRENGTH ZEMO, tested and proven—which quickly relieves itching soreness and starts right in to help Nature promote FAST healing. 30 years continuous success! Praised from coast to coast. First trial of EXTRA STRENGTH ZEMO convinces! Any drug store.

RENT
an
AIR CONDITIONER
Why Suffer from HEAT and HUMIDITY when you can install a . . . . PLEASANTAIRE in your bedroom or office?
This compactly efficient machine performs every function of the large central plant air conditioning system—yet it fits on the window sill without ducts or pipes. "PLUGS IN LIKE A RADIO . . . breathes comfort"
HAY FEVER VICTIMS!
PLEASANTAIRE in your bedroom means comfort throughout the pollen season. Ask your physician.
PLEASANTAIRE is standard equipment in the Shoreham and other leading hotels. You can obtain this hot weather relief for as little as $46.00 for almost a year, with an option to buy later for $139.50.
The entire rental charge can be applied to the purchase price.
"There is no genuine Summer Air Conditioning without electric refrigeration."
PLEASANTAIRE CORPORATION
NATIONAL 6471-5676

Pershing Urges U. S. to Rush 50 Destroyers to Help Britain

PERSHING, from Page 1.

So the time has come when we must rise up as a united people to make secure our country's independence and our great inheritance of constitutional liberty.

"More than half the world is ruled by men who despise the American idea and have sworn to destroy it. They know that while one great people remains independent and free because it is strong and is brave, they can never crush finally the people they have conquered. The example of liberty here will always continue to inspire the resistance to tyranny over there. They are fanatical and they are strong. They are efficient and they are ruthless. Eight nations have tried to appease them. The appeasers of eight nations are dead or in jail or discredited and ruined. In seven of these eight nations the appeasers who would not take the danger seriously, who would not prepare when there was still time, have led their countries to disaster.

"It is not 'hysterical' to insist that democracy and liberty are threatened. With democracy and liberty overthrown on the continent of Europe, only the British are left to defend democracy and liberty in Europe.

"By sending help to the British, we can still hope with confidence to keep the war on the other side of the Atlantic Ocean, where the enemies of liberty, if possible, should be defeated. But some are bold about what they would do tomorrow, if Great Britain is defeated, and the war comes to this hemisphere. I say to you solemnly that tomorrow may be forever too late to keep war from the Americas. Today may be the last time when by measures short of war we can still prevent war.

"We must be ready to meet force with a stronger force. We must make ourselves strong by building up our Army and Navy and the establishment of the principle of universal selected service, which means merely that the men needed are chosen by lot.

"And I am telling you tonight, because it is my duty to warn you before it is too late, that the British navy needs destroyers and small craft to convoy merchant ships, to escort its warships, to hunt submarines and to repel invasion. We have an immense reserve of destroyers left over from the other war, and in a few months the British will be completing a large number of destroyers of their own. The most critical time, therefore, is the next few weeks and months. If there is anything we can do to help save the British fleet during that time, we shall be failing in our duty to America if we do not do it.

"If a proper method can be found, America will safeguard her freedom and security by making available to the British or Canadian governments at least fifty of the overage destroyers which are left from the World War. If the destroyers help save the British fleet, they may save us from the danger and hardship of another war. Americans should not shrink from duty because of possible hazards.

"I know that many sincere patriots are frightened at the thought of even the smallest act because they think such acts would lead us closer to the day when another American Expeditionary Force sets sail for Europe. It is my opinion that in this war it would be absolute folly even to consider sending another expeditionary force. No one is considering it and considering it are deceiving themselves and deceiving you.

"We must have the strength of those who may say that anyone is character to face the truth. Foremost among the truths which we will ignore at our peril is that the time needed to build our own defenses may be lengthened if we have the courage to make the small but important contribution which is still within our power toward the sustaining of the British defense.

"A new kind of war is loose in the world—fought with all weapons, including treason, and fought most insidiously during what some of our countrymen call "peacetime." It is a war against the civilization that we know. It is a revolution against all the values which we have cherished and which we wish our children to cherish in the future. It is a revolution which denies the dignity of man and which banishes the hope of brotherhood and comradeship on earth. We can see it developing right before our very eyes.

"It must be faced with daring and with devotion. We must lift up our strong hearts. We must reaffirm our noble tradition. We must make ourselves so strong that the tradition we live by shall not perish from the earth."

G. O. P. Warned On Hatch Act

POLITICS, from Page 1.

and expenditures.

"It is stated to be his opinion that these limitations are avoidable by subdividing contributions, such as dividing contribution between different candidates on the same ticket, dividing them between the National Committee and various local committees, even though engaged in promoting the same national ticket, and by dividing them between campaign clubs or special committees and the regular national committee.

"The Department of Justice will not render advisory interpretations of the Hatch Act or of other laws for political parties or others. But silence in the face of the widely published opinion of Mr. Fletcher might mislead well-intentioned persons to believe it to be an accepted interpretation of the Hatch Act.

"Hence it is fair to state now that no plan of this nature for avoiding the limitations of the Hatch Act are accepted or approved by the Department of Justice."

Wendell L. Willkie, at Colorado Springs, said Saturday that he had not had time to study Mr. Fletcher's opinion, but that he did not believe the total expenditures of his campaign would reach $3,000,000 and that they probably would not exceed $2,500,000.

Meanwhile, Representative Joseph W. Martin, jr. (Republican), of Massachusetts and chairman of the Republican National Committee, named Representative Dudley A. White (Republican), of Ohio, as director of the speakers' division of the Republican National Committee.

Lindbergh Urges U. S. Peace Offer

LINDBERGH, from Page 1.

with Europe after the war is over.

He advocated noninterference in the internal affairs of Europe but said he believed it "of the utmost importance" for the United States to cooperate with Europe.

A war between the hemispheres, he said, could easily last for generations, and bring all civilization tumbling down. An agreement, he said, could maintain civilization and peace throughout the world as far into the future as we can see.

"But we are often told that if Germany wins the war, cooperation will be impossible, and treaties no more than scraps of paper," he said. "I reply that cooperation is never impossible when there is sufficent gain on both sides, and that treaties are seldom torn apart when they do not cover a weak nation.

"I would be among the last to advocate depending upon treaties for our national safety. I believe that we should rearm fully for the defense of America, and that we should never make the type of treaty that would lay us open to invasion if it were broken. But if we refuse to consider treaties with the dominant nation of Europe, regardless of who that may be, we remove all possibility of peace."

Boat Cruise Planned

"Patriotic night" will be observed by the Treasury Department Recreation Association tomorrow night on a ride down the Potomac River on the Steamer Mount Vernon, which will leave its wharf at 8:30 o'clock. The program will include patriotic singing.

24-HOUR SERVICE
FREE
A 5x7 ENLARGEMENT With Every 6 or 8 Exposure Roll
FILMS DEVELOPED AND PRINTED . . . 25c
ACE PHOTO SERVICE
Murphy's, F & G, between 13th & 14th
3138 14th St. N.W. 810 7th St. N.W.
Apex Radio Co., 709 9th St. N.W. at G
Georgetown Elec. Co., 1065 Wisc. Ave.
Films left 9:30 A.M. Ready 4:30 P.M.

WOODWARD & LOTHROP

Our Luscious Strawberry Jam Glorifies Your Morning Muffin

. . . made for you in our own kitchens. Of plump, flavory strawberries, sweetened and done to perfection. Yum-yum additions to your morning toast, muffin or biscuits.

Half pint—35c; Pint—65c

BAKERY COUNTERS,
TEA ROOM BALCONY, SEVENTH FLOOR
FOUNTAIN ROOM, DOWN STAIRS STORE

WOODWARD & LOTHROP
10TH 11TH F AND G STREETS PHONE DISTRICT 5300

Roman Stripe's
Lovely Cleargrain Silk Hose
At Exceptional Savings

you would regularly pay $1.15 pair—now 88c

Imagine . . . you save 27c on each pair . . . certainly sounds really worth while to stock up for many months to come. Choice of sheer three-thread or serviceable four (and the famous inside-out knits, so ultra flattering and exquisitely sheer). Goldenrod, cactus and dogwood shades . . . among the smartest of the season. Fill your vacation and early Fall needs now . . . and save.

HOSIERY, AISLE 19, FIRST FLOOR

Baby Shares Importantly in Summer Savings

—Baby's accessories and necessities in furniture and furnishings—select his now while you can take advantage of prices so attractively low—

Sketched: Maple or Ivory-finished Hardwood Crib; reinforced spring, double drop sides. Regularly $22.95. Now $16.95

Maple-finished Hardwood Youth Bed. Regularly $25. Now $17.95

Maple-finished Hardwood Crib, reinforced spring; double drop sides. Also some with ivory finish. Regularly $16.95. Now $12.95

Maple-finished Hardwood Play Pen. Regularly $7.95. Now $4.95

Maple or Ivory-finished Hardwood Chifferobe. Regularly $39.95. Now $29.95

High Chair of maple, ivory or waxed birch-finished hardwood. Regularly $8.95. Now $7.25

Kapoc Filled Pillows; 12x16; pink or blue cotton sateen. Regularly 50c. Now 40c

Cotton Wrapping Blankets, pink, blue, white. Regularly 50c ..... 3 for $1.25

Wool and Rayon Afghans; pink or blue. Regularly $3.50. Now $1.95

INFANTS' FURNISHINGS—FOURTH FLOOR

Crib Mattress, cotton layer felt. Regularly $8.95. Now $7.75

Youth Bed Mattress of cotton layer felt, in pink or blue. Regularly $12.95. Now $10.95

Water-resistant Play Pen Pad with removable cotton print cover. Regularly $2.50. Now $1.95

Water-resistant High Chair Pad with removable cotton print cover. Regularly $1.15. Now 95c

Detecto Beam Scale enameled in ivory, pink or blue; weighs to 30 pounds. Regularly $4.95. Now $4.25

Cotton Crib Sheets; 42x72. Regularly 75c. Now 55c

Cotton Pillow Cases for 12x16 pillow. Regularly 25c. Now 18c

Linen Pillow Cases, hand-embroidered. Regularly $1.15. Now 90c

Bath Set including 40x40 bath blanket, 20x30 towel, two 10x10 wash cloths in pink or blue. Regularly $1.65. Now $1.25

RUGS CLEANED WASHED REPAIRED
For Estimate
Phone NAtional 3912
NESHAN G. HINTLIAN
1128 Conn. Ave.

RUGS
Cleaned & Washed
9x12 Cleaned $1.50
9x12 Cleaned and Washed $2.75
ORIENTAL RUGS
Washed and Repaired by Experts
ALL RUGS FULLY INSURED
FIREPROOF STORAGE
Call MICH. 2220
Star Carpet Works
2316-2318 F ST. N.W.

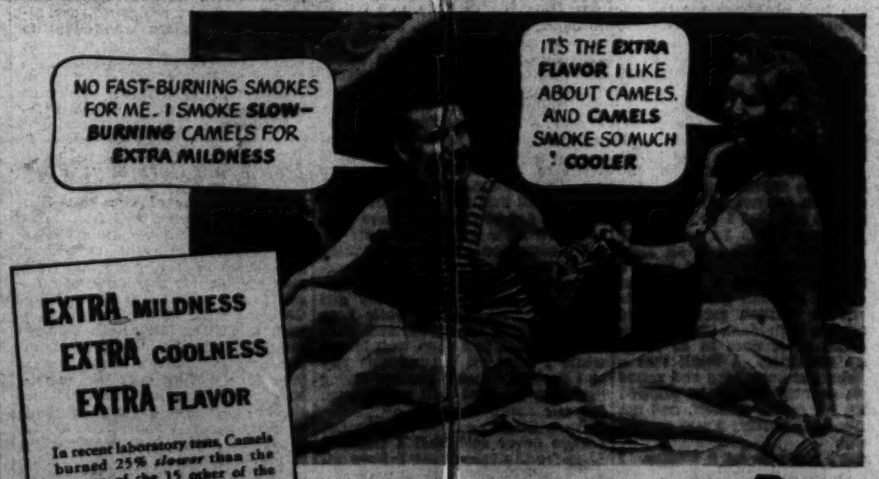
NO FAST-BURNING SMOKES FOR ME. I SMOKE SLOW-BURNING CAMELS FOR EXTRA MILDNESS
IT'S THE EXTRA FLAVOR I LIKE ABOUT CAMELS. AND CAMELS SMOKE SO MUCH COOLER

EXTRA MILDNESS
EXTRA COOLNESS
EXTRA FLAVOR
In recent laboratory tests, Camels burned 25% slower than the average of the 15 other of the largest-selling brands tested—slower than any of them. That means, on the average, a smoking plus equal to
5 EXTRA SMOKES PER PACK!

GET THE "EXTRAS" WITH SLOWER-BURNING
CAMELS
THE CIGARETTE OF COSTLIER TOBACCOS

The Washington Post

Registered in U. S. Patent Office.

An Independent Newspaper.
(Published every day in the year.)

Eugene Meyer, Publisher.

The Associated Press is entitled exclusively to use for republication of all news dispatches credited to it or not otherwise credited in this paper and local news of spontaneous origin published herein. Rights of republication of all other matter herein are also reserved.

New York Office ..... 270 Madison Avenue
Chicago Office ..... 360 North Michigan Avenue

Subscription Rates Effective With Issue of December 31, 1939.

CARRIER DELIVERY

District of Columbia and Suburban Areas:

Daily and Sunday Editions ..... 18 Cents Per Week
Daily Editions Only ..... 10 Cents Per Week
Sunday Editions Only ..... 10 Cents Per Week

BY MAIL—PAYABLE IN ADVANCE

Maryland, Virginia, West Virginia and North Carolina

Daily and Sunday	Sunday Only	Daily Only
One year..$10.50	One year....$5.25	One year....$7.00
Six months. 5.50	Six months.. 2.75	Six months.. 3.75
One month. 1.00	One month.. .50	One month... .70

Other States, Mexico and Canada

Daily and Sunday	Sunday Only	Daily Only
One year..$12.00	One year....$5.50	One year....$7.50
Six months. 6.50	Six months.. 3.00	Six months.. 4.25
One month. 1.10	One month.. .55	One month.. .75

Rates to Foreign Countries not listed will be furnished upon request.

Entered at the Postoffice, Washington, D. C., as second-class mail matter.

TELEPHONE NATIONAL 4200

Monday, August 5, 1940.

Limited Campaign Costs

Wendell L. Willkie's determination to keep the expenses of his campaign well within the limits set by the Hatch Act is especially to be commended in view of the ease with which legislative restrictions upon campaign contributions could be legally circumvented.

Henry P. Fletcher, counsel for the Republican National Committee, believes there are innumerable ways of getting around the restrictions upon individual contributions and upon outlays by the national committees. Attorney General Jackson takes exception to the Fletcher statement. These differing interpretations suggest that the law is no watertight guarantee against excessive political spending.

In Mr. Fletcher's opinion donations to an independently organized Willkie-McNary committee would not have to be included in the $3,000,000 limitation upon the expenditures of the Republican National Committee.

It happens that for reasons of political strategy the G. O. P. nominee prefers to keep the Willkie-for-President clubs and the independent Democratic movement entirely separate from the national Republican organization. Under Mr. Fletcher's interpretation, this segregation might be made an excuse for spending more than the amount allowed the national committee under the Hatch Act.

The Republican candidate's decision to rely heavily upon volunteer aid also sets a good example of spending restraint for the State and local committees which are specifically exempted from the Hatch Act's limitations on contributions. Mr. Fletcher believes a donor is free to give any amount he sees fit to a State or local committee. These committees are not restricted in the amounts they may pass on to other organizations. It is expected that they will rely upon direct contributions instead of being supplied with funds through the national committee.

The new setup will change the character of the coming campaign to a considerable extent, placing much greater responsibility upon local organizations and increasing the importance of local financial support in doubtful States and communities. Campaign costs may thus be reduced, although there is no positive assurance to that effect.

In any event, the firm stand taken by Mr. Willkie provides greater protection against excessively high outlays than the vague provisions of the Hatch Act.

Churchill's Warning

When the French armies collapsed last June it was taken for granted that the long-threatened Nazi invasion of England would be undertaken almost immediately and with the same devastating force that, in so short a time, had overwhelmed the Low Countries and France.

The British people steeled themselves for the shock. But after six weeks of waiting for it to come the invasion has not yet occurred. The German high command has contented itself with daily air raids of British centers and an intensification of naval and aerial attacks on British shipping.

These efforts have resulted in an unknown amount of damage, taken an undisclosed toll of lives. But they obviously have not broken British resistance. Nor do they appear to have made the task of invading the British Isles any easier. In the meantime, the British have replied to German aerial attacks by destructive bombings in Germany and German-held territory.

One danger which the British now face is that they may become overconfident regarding their impregnability and assume that, because Hitler has held off striking for six weeks, he will hold off indefinitely. Such an attitude might prove fatal and the Axis powers know it. That is why the almost daily announcements in the German and Italian press of the imminence of the zero hour has now been followed, particularly in Italy, by statements that the Axis has no intention of invading Great Britain at all, but will, instead, seek to starve out that kingdom.

In part this propaganda may reflect German and Italian unwillingness to take the great risks that are undoubtedly involved in a frontal attack on the British bastion, bolstered as it still is by preponderant sea power. It may be also, however, a move in what Edmond Taylor has called the "strategy of terror," an attempt to sow confusion in the minds of the British with the ultimate aim of catching them off their guard.

It is hardly surprising, then, that Prime Minister Winston Churchill has seen fit to warn every Briton to maintain the strictest vigilance against the continued danger of an attempted German invasion. That danger, he has told his fellow countrymen, has "by no means passed away."

The British have had six weeks to prepare for the worst. They still have a long way to go before all danger of a successful attack against them has been removed. This, as Premier Churchill has made clear, is no time for them to become complacent about the outlook. To do so would be playing Hitler's game.

District Senators

Controversy over the Sumners resolution has already been narrowed down to one major issue: Shall the District of Columbia be represented in the Senate?

It was inevitable that this question should arise. Yet it is strange that it should be brought forward by the House Judiciary Committee. Surely the Senate is in a better position than the House to decide whether the District should be represented there. Representative Sumners' committee would have done better to have passed his resolution in its original form, so that extended discussion of this issue could have been left to the body most immediately concerned.

As matters stand, Chairman King of the Senate District Committee would be well advised to proceed immediately with hearings on the resolution. Regardless of what action the House may take, the Senate will wish to study this proposal carefully. It should have the guidance of public hearings in that task. The sooner such hearings are held the better will be the prospect of submitting this proposed constitutional amendment to the States before the adjournment of Congress.

No one who examines the argument which appears to have brought about amendment of the Sumners resolution in the House committee will question the need for a public airing of this issue. Congressman Reed, of Illinois, sponsored that change. He also intends to fight any move on the floor of the House to give the District representation in the Senate. His contention is that Senators represent the governments of the various States, and that, since Congress is the government of the District, it needs no such representation.

Apparently Mr. Reed has forgotten the Seventeenth Amendment. It provides that "the Senate of the United States shall be composed of two Senators from each State, elected by the people thereof, for six years . . ." By no stretch of the imagination could it be said that Democratic Senator Guffey, for example, represents the Republican regime in Pennsylvania. Senators are answerable only to the people of the States who elect them.

It is true, of course, that the election of Senators from the District would be an innovation in our system of government. Only the States now exercise that privilege. But this slight modification of the rules governing representation in the Senate would certainly be more in keeping with the principles of American government than is the denial of suffrage to a city of 663,000 inhabitants.

There is no advantage in clinging rigidly to an arbitrary formula which has come to frustrate, in this particular area, the principles which the Constitution was intended to preserve. The watchword of our day is flexibility in government. It is the essence of democracy and freedom that we must uphold, not a fixed pattern that may be outworn.

The basic question which Congress ought to decide is whether the genius of the American system would be impaired or strengthened by granting to the District privileges already enjoyed by many States with fewer inhabitants. Shall we make an adjustment to effectuate the spirit of the Constitution or cling to the letter which no longer serves the cause of government by consent of the governed? If the resolution is debated in these fundamental terms, it is impossible to believe that Washingtonians will be granted only partial suffrage rights.

Poor Man's Justice

The recently issued report of the Small Claims Court, which drew the commendation of Attorney General Jackson, demonstrates the continued service rendered by this tribunal to persons of small means. During June 1,784 cases were filed. The upper limit for claims in the court is $50, but 269 of the total were for less than $10.

One major function of this court is the dispensing of justice to those who cannot pay for legal counsel. In June, 307 cases were filed by plaintiffs without attorney, and in 245 of these the papers were prepared by the clerk of the court. Judge Armond Scott reported that the clerk assisted 495 persons.

In 72 of the contested cases the presiding judge found for the plaintiff, and in 69 for the defendant. Stays of execution, authorizing installment payments, were granted for 204 persons in needy circumstances. Cases settled without trial were 133.

Since its establishment, in 1938, the court has found a way to safeguard the interests of the poor man by inviting employers to set up claims for exemption from garnishment, by eliminating the need for motions to quash and affidavits of defense. It has instituted an economical method of serving processes by registered mail.

An important consideration for taxpayers is the fact that the Small Claims Court is doing excellent work without costing the public a penny. Although it has reduced its already small fees, it continues to be self-supporting.

Defense Housing

Housing may be less essential to national security at the moment than are airplane and munitions factories; nevertheless, it is an important part of any well-rounded defense program. When workers are suddenly shifted in large numbers to ship-building centers and industrial areas they must have decent living quarters for themselves and families. If housing is inadequate or of a very poor character, a heavy labor turnover may interfere with efficient production in defense industries.

Congress should therefore prepare to meet emergency housing needs that are not likely to be supplied by private industry. This does not mean, however, that slum-clearance programs in progress throughout the country should be suddenly diverted to the use of workers in defense industries. Nor does it mean that the policies under which dwellings are built and rented to slum dwellers can be applied to the housing of navy-yard or munition-plant workers. A new approach is in order.

Notable advantages may be derived from the use of existing housing agencies to direct the new program. But that will only accentuate the necessity of keeping slum clearance and defense housing in separate categories. In some instances only temporary housing will be called for. It would be wasteful, for example, to build a large number of permanent homes in a ship-building center where the need for such housing may be limited to a few years. On the other hand, it would be foolish to build temporary dwellings in a large and growing city already plagued by slums, as is Washington.

The District Alley Dwelling Authority plans to hasten the construction of 1,600 dwelling units for defense workers here if the funds are forthcoming. None of these would be temporary structures. They would be used to offset temporary shortage of decent quarters for low-income families brought here by the rearmament program. And when the emergency is over they would be turned over to families from the slums with subsidized rentals.

There is no provision, however, for subsidies in the local defense housing plan. The ADA would charge standard rents amounting to one-fifth of the incomes of tenants with the lowest wages and one-fourth of the incomes of other tenants. If these rents should produce more than enough to pay the expenses of the project and amortize the loan over 60 years, a shorter period of amortization would be provided.

That arrangement is basically sound. No housing subsidy should be granted to workers in national defense industries. It would be unfair to taxpayers and other industrial employes to set up a system of special housing benefits for one group of workers.

This feature of the new program should especially appeal to Congress which has thus far refused to extend the heavily subsidized slum-clearance activities of the United States Housing Authority. The bill now awaiting action in the House would provide $250,000,000 for defense housing loans to local authorities but it makes no allowance for Federal contributions to reduce rents. Regardless of how the slum-clearance policy may later be modified, approval of this bill appears to be necessary to avoid delay in our preparedness efforts.

The Wired Juke

The telephonic juke may come to Washington. Impressed with the success of this innovation in Detroit, the operators are said to be planning an invasion of the District before moving on Manhattan.

The juke-box is that Wellsian device which, after the deposit of a nickel and the proper manipulation of various dials and buttons, furnishes selected music and sometimes a weird display of colored lights to patrons of amusement centers.

As described in Time Magazine, the telephonic juke is controlled from a central office. Frequenters of 32 Detroit night spots can drop their nickels in the slots and telephone their requests. In the studio the numbers desired are selected from 8,000 records and piped back to the fans.

The telephonic juke not only provides a wider selection, but also extends the individual's power to impose his tastes on others. For it has been discovered that a patron may have his selection played in any place of amusement on the chain—with dedication to any person he suspects may be present. As Time points out, there are possibilities in complimenting acquaintances publicly with such titles as "Ain't You 'Shamed!" and "Get Out of Town."

The telephonic juke is the season's most ingenious device for scientifically torturing your friends.

Well, anyway, one thing everybody was wondering about some months ago has been settled: Hitler wasn't bluffing.

Camp Followers

Letters To The Editor

All communications must carry the writer's name and address, though pen names are permitted at the editor's discretion. In fairness to other correspondents brevity is requested. Letters are subject to condensation.

Mr. Hathaway

To the Editor of The Post—Sir: Congratulations on your editorial in faint praise of Comrade Hathaway, lately of the Daily Worker. Please permit one of his public to return the compliment.

Brilliant as the comrade undoubtedly was in his "audacity and contempt for vulgar consistency" during the Russo-Finnish episode, his achievement was pale and specter-thin compared with the dazzling feats of the capitalist press about the same time.

Do you recall these daily annihilations of "Red divisions," the nightly panic that seized the "fleeing Soviet hordes," the late-city edition trappings, and freezings of whole battalions?

And, by the way, whatever happened to the Finnish relief campaign? It doesn't make the front page any more.

WHITCOMB HILL.
Washington, Aug. 2.

Military Service

To the Editor of The Post—Sir: The adoption of compulsory military service would add to the staggering tax burden of the United States; conscription would mean the diversion of vital expenditures needed for domestic reform; conscription would lower the American standard of living for decades, perhaps forever; conscription means an unending armaments race that can have but two end results, war or the greatest depression America has ever known; and conscription means the triumph of the Nazi ideal that the individual exists solely for his service to the state. If we want to destroy our country, the America we love, then the quickest way it can be accomplished is the passage of a compulsory military service bill.

NICHOLAS O. BROUGHTON.
Washington, Aug. 2.

Defense Program

To the Editor of The Post—Sir: The psychological kinks of some of our American conservatives would be, I think, quite as intriguing to the impartial scientist as those of Herr Hitler himself. Recent fulminations by Mr. Walter Lippmann are a case in point. The Government is trying to carry out a defense program. Executives of steel, oil and related industries are holding out for prices and taxes that will give them a guaranteed profit no matter what happens. Does Mr. Lippmann charge them with lack of patriotism because of the delay they are causing? Not at all. It is the "politicians and bureaucrats" who are to blame because they will not give in to these executives.

If workers in a defense industry ask for wages commensurate with rising living costs, they are immediately shouted down as "unpatriotic," but owners of capital in these same industries can strike as long as they want to and all the blame will be heaped upon those honest public officials who are merely trying to prevent a raid on the Federal treasury like that of 1917-18.

I say that those who have capital utilizable for national defense should put it to work immediately and if they will not do so, then the Government should conscript that capital for the duration of the emergency. When we can guarantee a living wage to the soldier in the ranks, it will be time to guarantee the profits of financiers and industrialists. C. A. F.
Washington, August 1.

From '21 To 31'

To the Editor of The Post—Sir: I am one of the thousands of men between the ages of 21 and 31. I expect to be called up for the compulsory military training if the bill is passed in Congress.

I don't want to go.

I am in college; I have one more year ahead of me before I am graduated. I have a part-time job on a newspaper and am helping to pay my expenses while I'm in school. My job isn't necessary for the national defense, so I can't depend on that to keep me from going to camp. I have no dependents. I believe that I am mentally and morally capable of learning how to shoot a man in cold blood. No, perhaps that's wrong. I may not be morally capable, because I do not believe in killing a man unless it's absolutely necessary, and no one has done anything to me yet.

My reason for not wanting to go to camp is not that I believe military training would be harmful to me. Military training is all right for those who like it and want a military career, but I think that the choice between a military career and a civilian career should lie with the individual, and not with the state, as it does in so many foreign countries. I think that a man who has been born and raised in this country should be allowed to pick his career himself, and not be forced to shoulder a gun against his will.

I don't want to be a soldier. I want to be a newspaperman.

It's all very well to say that the training period would last for only a year, but how many of us will be able to return to our everyday lives after this training period is up? How many of us, after being absent for so long will be able to pick up the threads we have been forced to drop and act as if there had been no lapse of time? How many of us will be able to find a job after our training is through? I have little or no experience in anything except writing, and very little in that. When one goes job-hunting nowadays the question asked almost immediately is "Where did you go to college?" You aren't wanted unless you can produce a degree of some sort, and how can I get one if my education is brought to a standstill now, before it is completed?

It might be possible to go back to college after a year, but it isn't easy to remember all the little details that you have learned before and put them in their proper places.

Anyway, how do we know that the training period will last only a year? The conscription bill has been changed so many times now that it would not be hard after a while to lengthen the term to two years, then three, and so forth. How can we tell that the period of training will not be raised to more than it is now after we are enlisted?

My education isn't the only thing bothering me. I want to be married as soon as I am out of college. Do you think that my girl wants to wait for me while I go away to camp for a year and learn how to shoot, and then wait longer while I hunt all around this city and probably many another trying to find a job that will pay enough for our support?

I'm willing to defend my country. I have never said that I wouldn't fight for America; but I have always said, and always will say, that a man should be allowed to choose his own way of life, and my choice isn't with the armed forces of our country.

If and when the time comes to defend my country I will fight.

The time hasn't come and I don't see any reason why we who are young should be prepared for the slaughter. D. V. T.
Washington, Aug. 3.

Of Objectors

To the Editor of The Post—Sir: Now that danger confronts the Nation, the "Conscientious Objector" must again be reckoned with.

I take no exception to the decision of a committee of Congress, charged with the task of formulating a feasible compulsory military training law in the face of assorted opposition from wishful thinkers, cowards, and pro-Germans, in providing exemption for the conscientious objector as an expediency to sidestep a religious issue; but I deprecate the muddled thinking of a publicist who defends such exemption as a matter of principle.

Among the varied duties of citizenship in a democracy, what duty is the fundamental one? Certainly it is the duty of the citizen to support even with his life the preservation of the democracy itself. Should any privilege take precedence of this duty?

How has that freedom of religious belief upon which the conscientious objector relies become part of his heritage except by the blood of men brave enough to fight for the preservation of our Bill of Rights?

Very properly, we deny the privilege of citizenship to the alien who refuses to take oath that he will fight, if called upon, for the preservation of the Nation. Why should we not apply an equivalent procedure in the case of the man born with the privilege of citizenship? JOHN R. WALKER.
Washington, July 29.

Prophecy

To the Editor of The Post—Sir: The relation of Russia to Germany is a very important factor in an invasion of England by Germany. The German strategists must consider the great probability of a belief by Stalin that Russia would not survive very long the destruction of England, and, in this event, even if Stalin's belief were wrong, Russia would attack Germany as soon as the latter's air force was tied up by an invasion of England. Although a confederate of Russia, Germany is threatened with a war on two fronts, as in 1914, and for this reason Germany may decide to eliminate Russia now, an idea which may account for Russia's action in Rumania and elsewhere.

In my letter of June 20, I prophesied a peace offensive rather than an invasion. The peace offensive has occurred. The invasion is still on its way, but postponed, according to the Italians who ought to know. Another prophecy is that there is as much a chance of invasion of Russia by Germany, as of England. It is just a matter of which comes first. WATSON.
Washington, August 1.

Mail From Germany

To the Editor of The Post—Sir: I regularly receive mail from relatives in Germany. In a letter posted last month the writer, in addition to informing me that German newspapers may no longer be sent to me, describes the formalities Germans have to go through who wish to mail a letter to a foreign country. Simply dropping it in the nearest mailbox would be a procedure worthy only of the decadent democracies; rather, the sender now has to arm himself with his passport and march to the postoffice, where his true identity is first established, before his letter will be accepted for mailing.

After that, of course, the letter is still subjected to the now routine opening and scrutiny by the military censor, and every single page of its content arrived here marked for approval by obviously two officials.

One can draw interesting comparisons and conclusions from this bit of news. E. Q.
Washington, August 2.

The Post Impressionist

The Refugee

SOMETIME last summer an editor called me and told me about the doctor. He asked me to do him a personal favor—tutor the doctor, who was a German refugee, in the English language. He said that the doctor's job depended upon his learning English soon.

He was living in a small room in one of Washington's less expensive hotels when I first called upon him. The day was unbearably muggy, and he was sitting around in his mesh undershirt, perspiring, and looking unhappy. One of the first things he said to me in the little English that he knew was, "I do not know this heat." He looked listless, as if life were too difficult for him.

The doctor, a Ph. D. in music, was a bachelor of 58. He had been the music editor of a Berlin magazine, but had been forced to resign upon Hitler's accession to power. For one year he had remained in Germany, earning his living by lecturing to cultural groups, until a letter from the Gestapo arrived, forbidding these activities. Then he sold his things and left for Zurich. Here he found work in a Swiss university. Later, disturbed by the events after Munich, he wrote to an American musicologist, who succeeded in getting him a position on the faculty of a Southern college. He had been in America only two weeks when I called upon him.

He was a tall man, who carried his portliness gracefully. Though he wore heavy bifocals, which made his eyes seem small, his face was impressive, more because of its remarkable sensitivity, than because of his even features. While working he wore a cord hairnet over his thinning gray-black hair He was still wearing his German-made clothes. The lapels of his suit were cut differently from the American styles. The odor of cologne drifted from him as he talked.

He confessed that he was unhappy because he was having difficulty learning English. "I am afraid I am too old to learn English," he said. "My tongue is too thick. It does not go quickly enough."

However, his despondency lightened when I described the methods I intended to use with him: Phonetics; speech exercises; oral reading; grammar and usage; vocabulary and composition. He looked up hopefully. "Perhaps I shall succeed," he said.

We began work next day, and I thought we had a good lesson, but when I returned on the day following, I found that I had given him too much. As we went over the previous day's work, he became tense and disturbed. He stuttered over every syllable, and his notebook shivered in his hands. I had to stop work and talk to him about other things, meanwhile trying to pique his curiosity by telling him the story of words like "sincere" and "bedlam." He would listen silently, then pronounce the words after me. We could do little more that day.

On some days our work came along better than on others. I learned not to see him in the morning, for he always did poorly then. He spoke incoherently, and his accent was thicker than ever. He said to me later, "I guess in my sleep I become entirely German; so I have difficulty in the morning expressing myself in English." After that we worked only after lunch, and his progress was better.

One day I arrived to find the doctor in a strange mood. We had begun our work, when, to my disappointment, he reverted to almost every one of his errors. As the lesson continued, he grew more and more disturbed. I could read the disappointment and shame that he felt in himself by his long pauses between words and by his half-born gestures.

I stopped and asked him what had happened. In a slow bitter way, he told me that he had had a meeting that morning with the president of the college, who had expressed himself as disappointed in the doctor's progress, and had sharply reminded him that his position depended upon his ability to speak and comprehend fluently before October 1.

"I don't know what overcame me," said the doctor. "I had words to speak, but it was morning, and I was nervious——"

"Nervous," I corrected.

"I was nervious," he repeated, "and I began to stutter like a schoolboy."

His eyes were filled with misery. "It was terrible," he said.

I persuaded the doctor to spend the rest of the afternoon walking with me in Rock Creek Park.

But in a week he had regained his confidence and was doing well again. He prepared his written work carefully, and he practiced his speech exercises with diligence. It was almost pathetic to see him standing before a mirror, training his tongue to touch his upper palate by repeating over and over, "Nah-nah, dah-dah, tah-tah."

I felt complete confidence in him, but he confessed to a feeling of uneasiness.

On the first of October the trustees arranged an afternoon tea in his honor, at which time he was to address a gathering of about 100 distinguished guests. I accompanied him, to hear the speech which we had been rehearsing.

After the introductions had been made, the doctor was escorted to a small podium. He stepped up, looked in the direction of the president and his wife, who were sitting on the side of the room, bowed stiffly, and took out his notes.

"Ladies and gentlemen," he began, "I am very happy to address my American listeners for the first time."

Suddenly he paused, and I could see his face redden. He glanced quickly at the president and then at the guests, who were waiting in silence for him to go on. I looked at the doctor anxiously, as he referred to his notes. Then, deliberately, he began again:

"Ladies and gentlemen, I am very happy to address my American auditors for the first time." His shoulders straightened. He was smiling happily. Then the sentences began to flow.

BERNARD MALAMUD.

Turkish Excursion

By Hans Haas

With The Trojan Horse In Troy

THE "TROJAN HORSE", thanks to Herr Hitler's methods of conquest, has become a household word, and the historic strategem which made it famous now has its streamlined counterpart.

During the time I stayed in Turkey I happened to see such a Trojan Horse in action; it was, strangely enough, at the actual scene of his wooden ancestor's exploits—at the ruins of ancient Troy.

It was on a Sunday in June, 1939, that the "Kinali", a small Turkish coastal vessel, brought our party of 26 across the Marmara Sea to the rocky shores of what 3,000 years ago was Troy. The land of Paris and Helena today is part of the fortified zone of the Dardanelles and, of course, access to this region is strictly forbidden.

The German "Ausflugsverein" (excursion club) in Istanbul, however, had been able to secure special permission from the "Besinci Sube" (this is the "fifth division", a widely feared political department of the Turkish secret police) and our party, led by a professor of history in the German high school at Istanbul, was allowed to explore the ruins of the old city. We were, however, accompanied by two detectives of the fifth division.

During the lengthy voyage nothing particular attracted my attention. We landed shortly before noon and crossed the stony strip of beach that lies in front of the great hill which once was crowned by the walled city. Ascending the dirt road we reached the few ruins left, unearthed years ago by Schliemann and others. The professor told his story as we strolled through the ruined streets filled with weeds, dust, scorpions, and snakes. Later in the afternoon we went back to our ship.

When we arrived at the top of the hill, I had noticed that four pepole were missing from our party. Two of them were the detectives who had come along to guard Turkey's most important military secrets. I mentioned their absence to the professor, who looked at me with a rather strange expression in his eyes, but said dryly: "Don't you bother, they'll be back."

◆◆◆

I FOUND THEM later on, comfortably seated in the "kahvehane" (coffee shop) in the small village near the harbor, gayly consuming one "raki," the native liquor, after another.

Several days later things looked different to me when someone told me that the "Ausflugsverein" was the official title in Turkey of Herr Bohle's fifth column oranization there; Herr Bohle was and still is the leader of the German "Auslandsorganization" (Foreign Political Organization). This agency has in all countries "Ortsgruppen" (local branches), which do the official job, and "Hilfsvereine" (auxiliary associations) which do everything that the service cannot achieve openly and officially. The "Auslandsorganization" had about 50,000 members abroad (the Western Hemisphere not included), and Herr Bohle had repeatedly announced that every German abroad is bound to participate in this service if asked to do so, on pain of immediate loss of German citizenship in case of refusal.

Our excursion club was such a "Hilfsverein" and to it had been assigned the job of obtaining information about the fortifications in the Dardanelles area. During the 12 hours that we were there, it was able to look around the eastern part of the military zone unmolested by the detectives sent along to watch us.

◆◆◆

I MADE THE ACQUAINTANCE of a young Austrian girl, who was working in the Istanbul branch of the Krupp steel factories. From her, and later from others who were "in the know" but were careful to talk guardedly, I learned that the German fifth column in Turkey was assigned the task of spreading rumors intended to stir up suspicion in Turkish intellectual circles concerning Turkey's allies.

As a matter of fact, popular sentiment in Turkey in the last two years had been almost unanimously anti-German and the pact with the western democracies seemed only a natural climax of a desirable and concerted development. That, in the meantime, the pact had proved to be a failure and that Turkey preferred to deceive her allies, was mainly the result of these events which I had the chance to observe and which were aimed at and caused by Herr Bohle's policies and helpers.

One of the devices used by the "Auslandsorganization" was to stid up unrest and suspicion between Russia and Turkey. Russia, to this end, was asked by Germany to assume some kind of hostile attitude toward Turkey, and as a reward for this assistance the German secret service delivered strategic plans and information concerning objects of particular interest to Russia, as the fortifications around the Straits. My informants, as it turned out later, knew what they were talking about.

Turkish officials were doing nothing to stop the activities of these Fifth Columnists. In fact, they actually knew very little about them. During the fall of 1939, however, the Turkish newspaper Tan, in Istanbul, went out to "capture the Trojan horse," in a sense—and was successful.

"Tan" means "sunrise" in Turkish, a nice name for a newspaper in any language. Bad tongues in Istanbul used to say that the paper had its name because the staff slept through every sunrise.

◆◆◆

ONE MORNING in November, however, one of the Tan reporters did not sleep at all. He spent some time hanging around the German Embassy, talked with some acquaintances there and, afterward, inspected the editorial offices of the Turkische Post, the official German newspaper in Turkey. He later flatly denied that this inspection took place "upon invitation," but apparently also in Turkey the end justifies the means. The results of his work that early morning were printed next day in the Tan, and the repercussions were far reaching.

The story is short and simple. On October 31, in Moscow, on occasion of the annuual celebration there, Russia's Mr. Molotoff had delivered a well prepared speech, very unfriendly to Turkey. The Turkish censor (officially, there is no censor in Turkey) had issued a condensed copy of that speech, forgetting to mention anything that would offend the Turkish public.

The German Ortsgruppe in Istanbul had obtained a copy of the speech in its original form; they translated it into Turkish, printed it in leaflet form and distributed it secretly. The young Turkish reporter got a copy, as he puts it, "from a friend in the print shop." Through some unaccountable "oversight" the law that every publication in Turkey must be submitted first to the municipality (read fifth division of the political police) had not been compiled with.

Tan devoted three colmuns of its first page to the incident, calling names and insisting that this affair was but one link in an insidious German chain of bribery of Turkish officials and divers other Fifth Column activities. It named Herr Brell, the German consulate's press agent; it charged that the majordomo of the German Embassy had helped distribute these leaflets among businessmen and private individuals. It named Otto Lachs and Erich Meyer as suspects of these and related activities. One week later, the latter two gentlemen together with six others (all members of the "Ausflugsverein" and my companions on the trip to Troy) were in jail. The director of the "Besinci Sube" in Istanbul and some of his assistants were suddenly dismissed and several resignations among other officials surprised the public.

During the next weeks, while the eight fellows stayed behind the walls of the old, uncomfortable prison just back of the famous Agya Sofya, many things happened behind the political scenes.

Herr von Papen, then German Ambassador to Turkey, had been in Bucharest and, in greatest secrecy, had suggested to King Carol of Rumania that Germany would build a strong fortification line against a possible threat to Rumania from Russia, if Rumania would yield her whole economc resources to the Reich. Tan—nobody knows how—learned of this plan and published the story, so that the German mission there failed.

When Herr von Papen came back to Ankara, he was informed at once of the sad case of the eight explorers, who were still in jail. He saw several important people in Ankara, requested, threatened, and raged—but all in vain. The eight were deported without having seen the courts. The Turkish government, however, sent a polite note to Herr von Ribbentrop in which there was no doubt left that the Turks would welcome the news that Germany had found some other post for Herr von Papen—and it was indicated politely that, the sooner he was recalled, the better. This, by the way, was the fourth and equally unsuccessful attempt of the Turks to get rid of the German envoy.

Shortly thereafter the chairman of the Deutsche Bank in Istanbul (which handles practically all of the German-Turkish trade) walked into Tan's office and asked for the editor. After preliminary compliments from both sides the banker hinted that his group would be glad to buy the Tan (which was not too flourishing then). Mr. Ziya politely offered his guest some more Turkish coffee, hastened to inform him that the paper was not for sale at any price.

This was the last attempt to do away with the anti-Fifth-Column campaign of the Tan, and, incidentally, a short time thereafter order came from Berlin that all Germans had to leave Turkey. As history has proved, however, the retreat was more or less a strategic one; the activities of the various agents and groups had well prepared the terrain before. That, later in 1940, Turkey yielded to Russian and German pressure and abandoned her former allies when Italy entered the war, gave full evidence of the successful policy conducted by Herr Bohle and his emissaries. But it was that young reporter who helped us to understand why and how all this happened, and history should be grateful to him who did not sleep that early morning in November.

Fair Enough

By Westbrook Pegler

Idea For Willkie

I DON'T KNOW why I am always giving away, free, the marvelous thoughts which grow in such profusion in my wonderful brain, but suppose we just put it down to my generous Italian nature and proceed to this day's love-gift, which is offered to Mr. Wendell Willkie, a man I have met but once—and that time only barely.

In view of the insinuations which have been tossed around concerning Mr. Willkie's service on the side of wealth, and the suggestion that he must, therefore, himself be a money lover, I propose that right now Mr. Willkie draw up a schedule of every dollar's worth of property and every cent of money that he owns, down to the rustiest curly-handled mashie in his golf bag, and the change in his pants and require every member of his family to do the same, and file these documents in some public record or tack them on the courthouse door of his old home town.

I propose that he promise that if he is elected he will require every member of his cabinet to do the same and that he state publicly that he and every member of his family over whom he has any control and the Cabinet members and their families will not exploit public office, directly or indirectly, for private profit beyond the salaries provided by law.

◆◆◆

NOT BEING a lawyer, I will just skip the and/ors and the legalistic bullet-proofing and concentrate on the intent of this proposal, which is that Mr. Willkie should throw everything on the blanket for a public counting before election and guarantee to do the same again at the end of his term, if any, and promise that he will not quit office with a dollar more than he had when he went in, except such amounts as he can prove to have been saved out of his salary.

No writing for magazines or syndicates, for high prices by relatives as yet untouched by literary genius, no sales indorsements or radio performances for pay, no insurance business between members of his family and interests which are subject to whimsical interpretations of laws or codes by Government bureaus and no $100,000 mock jobs for any cousins or aunts with any liquor, movie or shipping interests, under penalty of public repudiation of such cousins or aunts which would destroy the only possible motive for their employment in such jobs.

◆◆◆

MR. WILLKIE, being a lawyer, can dress up this idea so that it can stand inspection and expand it to include other members of the national Administration, even to the degree of precluding the employment of ne'er-do-well brothers-in-law of important officials in $4,800-$6,000 jobs, counting paper clips or keeping scrapbooks. He should cover it with a statement of the general principle that public officials have a moral obligation not to enrich themselves on the side or permit relatives over whom they have control to exploit their relationship for profit.

To be sure, this would be in the nature of a dig at the Roosevelt family, but, after all, they have been asking for it—all except young Franklin and Johnny—but it would also honk a noble note addressed to such public servants as Ed Kelly and Frank Hague, and, in a wider sense, to the morals of all the people.

◆◆◆

THE INSINUATIONS that because Willkie has served big corporations he probably will peel the gilt off the Capitol dome and carry off a trunkload of samples from the thousand-dollar-bill department of the Treasury, give him an excellent invitation to declare himself on the subject of private gain and the exploitation of office by the relatives of public men and a fine opportunity to state the proposition that respectable public servants don't get rich beyond their official pay.

If anyone gets a split lip that won't be the fault of Mr. Willkie, but of the victim, who should not be in the way of his swing. There are many public officials, as we all know, who carry on profitable private dealings with Government or sub-Government agencies through relatives, and Mr. Willkie, with his knack for that kind of saying, should be able to round up this practice, too, in the scope of his condemnation.

Ideas like this may sound easy, but you have no idea of the strain.

NORMAN THOMAS

Ernest Lindley writes that "when the Socialist candidate for President prefers a larger standing army of hired professionals to a citizen army, in which the liability to serve falls equally on all, the world is topsy-turvy"

Just Poppycock?

By Ernest K. Lindley

Conscription And Democracy

SENATOR NYE says that conscription in peacetime is "an insult to every American and a move to shanghai American youth into totalitarianism and militarism." To him "the only emergency in this country is the one conjured up by those who want to send our boys to Europe and Asia."

Senator Holt says: "Show me a dictatorship, and I'll show you conscription." To him, warnings that Germany might attempt to invade the United States are "just plain poppycock."

Senator Wheeler speaks in scarcely less restrained language. He is not worried about Hitler and Japan.

Norman Thomas, a Socialist, denounces compulsory military service and assails the War Department for not using more imagination in attracting volunteers. This is strange doctrine for a professed exponent of Socialism, a doctrine rooted in the belief in equal rights and equal obligations. Hire somebody else to do it! A thoroughly plutocratic doctrine. When the Socialist candidate for President prefers a larger standing army of hired professionals to a citizen army, in which the liability to serve falls equally on all, the world is topsy-turvy.

Senator Holt need not detain us.

◆◆◆

SENATOR NYE has accomplished several highly useful things in his public life. Senator Wheeler has accomplished many in his. But, like Senator Holt, they seem to feel:

1. That conscription means totalitarianism and dictatorship.

2. That there is no emergency requiring special military preparation.

Conscription is not, and never has been, peculiar to dictatorships or to monarchies, or to democracies. Compulsory military service has been the usual thing in democracies with land frontiers. France, as a democracy; Italy, as a democracy; Sweden, Belgium, Switzerland, Czecho-Slovakia—not to mention numerous other nations bordering on or aspiring to democratic forms of government—have or had compulsory military service.

During the last 70 years the only important democracies without compulsory military service in peacetime have been the United States and Great Britain and her dominions. The reason they have not had regular systems of compulsory military service in peacetime is not related to their form of government. It is because they have not felt it necessary to have large armies ready to go into action on short notice. If they had felt the need of large, immediately available armies they, like other democratic nations, certainly would have resorted to compulsory service in some form. For, rooted deep in the Anglo-Saxon tradition of freedom is fear of a large professional army—as distinguished from a citizen army—and recognition of the obligation of every ablebodied man to defend the nation, an obligation which he can no longer execute without training.

◆◆◆

AT BOTTOM there has been one reason, and only one reason, why the United States, Great Britain and the British Commonwealths—in contrast to other democracies—have not had regular peacetime compulsory military service. That is because they believed that they were protected by sea power from the attacks of the nations with strong armies. They relied upon their navies, if not for complete protection, at least to give them time to train large armies when they might be needed.

In 1917, we went to war in Europe. Whether we went to war for good and sufficient reasons is beside this point. The point is that the French and British armies and British sea power gave us time to raise and train an army. Between our declaration of war and the first action by American troops 13½ months elapsed. Eighteen months after we had declared war, inadequately trained troops were ordered into the Argonne offensive. The choice seemed to be between using them, insufficiently prepared as many of them were, and permitting the war to extend into the year 1919. Although the Germans were on their last legs, our casualties were much heavier than would have been suffered by better trained troops.

AS THE PRESIDENT has underlined, it is doubtful whether ever again in our history we will have from a year to 18 months to prepare ourselves for war—even in self-defense in the Western Hemisphere. If we had now a two-ocean navy and a great air force, we might not need to hurry the training of a larger army. But we will not have a two-ocean navy until 1945 or 1946. We will not have a large air force until the middle of 1942—and an air force alone cannot defend us.

The present objective of the Army is to train and equip an army of 1,200,000 men. On top of the Regular Army and National Guard, this will require drawing 700,000 or more men into the Army during the next eight months—probably 400,000 in October and 400,000 late next winter. This is the size of the army which the experts consider necessary to defend the Western Hemisphere.

In mobilizing, training and equipping this army, every day may be of vital importance. Senators Holt, Nye and Wheeler seem to be confident that Hitler, the Japs and Mussolini have no designs inimical to us. But I'd hate to stake the fate of the Nation on their judgment. Maybe they have tapped the same confidential sources of information which led Senator Borah to assert last summer that there would be no war in Europe during 1939.

Chevy Chase Youth To Run D.C. Willkie Offices Today

Boys and girls of Chevy Chase, who want Willkie for President and have raised a fund of about $100 for the campaign chest, will take over the Willkie Washington Committee headquarters here entirely today.

The headquarters are at 727 Fifteenth street northwest, and will be turned over to 14-year-old Leonard Williams, president of the Chevy Chase Boys and Girls Club and his chums, for the day. it was announced by Roger Robb, membership committee spokesman of the headquarters.

Young Williams will be assisted by members of his own club and two other Willkie clubs he initiated in Chevy Chase. Beginning at 11 a. m., the morning session will be devoted by Williams to showing the boys and girls how the adult clubs operate the campaign.

Walter Johnson, Republican Congressional candidate in Maryland, will attend.

The Once Over

By H. I. Phillips

Heat Wave Story

"Bowzell!" called the city editor sharply. Bowzell, star reporter, rewrite and utility man, had finished a murder story an hour before and was now on the phone taking the details of a labor riot, a wedding and two traffic accidents.

He looked wilted.

"Bowzell!" repeated the city editor impatiently.

"Yezzir," responded the reporter.

"You're not doing anything just now," said the city editor. "Get a weather story! Heat wave reaches new height! . . . Hundreds prostrated! . . . Thousands flee to beaches! . . . No relief in sight! . . . All that sort of thing."

"But I'm working on . . ."

"Drop it! . . . We're making a spread on the heat."

Bowzell opened his shirt another couple of buttons and mopped his brow with a blotter.

"Touseley is in booth two with a hundreds-sleep-in-park yarn. Benson is in booth three with a record-exodus-to-beaches story," said the city editor. "Make it snappy!" ordered the C. E.

(The curtain will be lowered to denote a lapse of five minutes.)

"Bowzell!"

"Yezzir," responded the reporter, now pulling off his shirt and throwing a cup of ice water in his own face.

"Take a story on the desk phone from Tooper . . . Bus Driver Overcome by Heat Sidewipes Street Car! . . . See if we've got a picture of George T. Kidzbaum! . . . He just fell off his yacht while trying to find a breeze . . . We've got only about four minutes."

Bowzell wet a sponge and tied it to the back of his neck. He got a little mixed up and wrote that Kidzbaum was in Bellevue and that the bus driver had fallen off the yacht. But he was doing his best with the thermometer still rising.

"Bowzell!"

"Yezzir."

"Weather bureau on the wire! New heat wave sweeping on from Chicago . . . Get hourly temperature up to 2 p. m."

"But it's only 11 a. m."

"Are you a reporter or are you a reporter?" demanded the city editor. "And get a yarn on the railroad situation . . . I understand there's a record exodus . . . Don't forget the East Side Families Sleep on Fire Escape angle . . . Are you nearly done!"

Bowzell took off his trousers and one shoe. He felt pretty queer now.

"Oh, say, Bowzell!"

"Yezzir."

"There's a horse overcome by heat in front of the office. Run out and see about it."

"Huh?" gasped Bowzell, picking off the other shoe.

"There's a horse overcome by heat outside the office," repeated the city editor.

"Never mind the horse overcome by heat OUTSIDE the office," gasped Bowzell, slowly collapsing. "There's one overcome INSIDE now!"

Movie

He holds her hand . . .
Wedding bells . . .
Rockbound coast . . .
Citadels . . .
Knife in teeth,
He drives away
Savages
And she's okay.

—Ruth Page.

Stewart Cole Clark insists that his laundryman puts it "No Willkie, no shirtie."

"Simmer until you have a thick comfortable stew."—From a recipe.

What N. Billman wants to know is when is a stew really comfortable?

Candidates for the Firing Squad

Add to the women
Who rate my blackest look
The operator chirping
"That number's in your book."

Harry James.

"Police Take Up Crime Prevention."—Headline.

We knew they would get around to it ultimately.

Add Similes

She was as ambitious to be serious as a comedian.

R. Roelofs, jr.

"Life With Father," of which old Buck Crouse is coauthor, has made its first million already, with an extra $350,000 offered for picture rights. Well, we told Buck the first night that he had the biggest hit since "Lightnin'" and when we said, "Buck, I'll give you $100,000 for the picture rights," the former Kansas cub reporter said, "Sold!" He was as nervous as a cat and kept insisting "the show gets better in the next act."

But he never did answer our letter in this column asking for two seats on the night of March 8, 1942.

As The Clock Ticks

By Barnet Nover

Defense And The Time Factor

BECAUSE the danger to the security of the Americas from overseas aggression is potential rather than actual, prospective rather than immediate, there are those who take a complacent view of our defense situation.

Why, they argue, anticipate the worst? Why prepare for a possibility that may not occur? Why upset accustomed habits, abandon old comforts and conveniences, to meet a situation which has not yet arisen and may never arise?

That was the way a great many Norwegians, Danes, Netherlanders and Belgians felt before the Nazi steamroller suddenly rode roughshod over their peaceful lands. That was the way a great many Frenchmen reacted behind the seemingly impregnable barrier of the Maginot Line. That was, for so tragically long a time, the attitude of the British government and of a large portion of the British people.

They all know now that they had been living in a fool's paradise. Had they the opportunity to live these last years over again they would, no doubt, order things differently. It is too late now. The sands have run out.

◆◆◆

ACTUALLY, of course, we have made every mistake of judgment which the peoples of the European democracies have made. Like the Norwegians, Dutch and Belgians we have assumed that it was enough to want peace to have it. Like the French we have placed our trust in a Maginot Line, only ours was three thousand miles of blue water rather than several hundred miles of steel and concrete. Like the British we have never fully understood the meaning for our security of a balance of power system in Europe which kept any one nation from becoming master of the entire continent.

It is quite true that we were jolted out of our complacence by Hitler's blitzkrieg in the Netherlands and Belgium, by the German break-through at Sedan, by the disasters suffered by the French armies in the Battle of France.

The reaction in this country to that terrifying succession of events was immediate and drastic. We decided to embark on a defense program on a scale never before dreamed of in peacetime. A Congress which had previously shown a disposition to pinch pennies began to appropriate sums by the billions. We began to realize that the cause of the Allies was our cause; that in attempting to stem the Nazi tide from sweeping over Europe they were, at the same time, also preventing it from reaching our shores. The demand to give Great Britain and France all possible aid short of war rose to great heights. And some action in line with that desire began to be taken.

◆◆◆

THEN FRANCE collapsed and Britain was left all alone to fight Hitler.

Our reaction to subsequent developments has been strange and curious. With France's capitulation it was immediately assumed in some quarters that the doom of Britain was only a matter of days. The menace to this hemisphere loomed closer than ever. But instead of postponing the evil day as long as possible by furnishing Britain with everything we could spare in the way of planes and arms and destroyers we began to retreat from our sudden plunge into realism.

It began to be said that we needed all these arms for ourselves. In other words, there was little we could do to help the British, all that was left was to hurry our own defenses and prepare for the worst. Yet, if the discussion on the Burke-Wadsworth bill is any criterion we are not ready to do that either. Some would whittle down that measure to a mere shadow of its original self; others would postpone its operation, even to limited fashion, until after the Nation had tried voluntary recruiting; still others want no hair or hide of anything savoring of conscription.

◆◆◆

NOW EITHER the crisis is real or it isn't real. Either we are in danger or we are not. If the crisis is not real and we are not in any actual or potential danger then we are wasting a terrific amount of money in rearmament, money that might well be saved. If, however, the crisis is such as to warrant our spending seven or eight times as much on armaments during the coming year as we ever have spent for that purpose in any other year in peacetime then, obviously, there is every reason why we should begin and begin at once building up an Army, Navy and an air force far beyond anything we have ever seen in this country in the past, why we should resort to conscription rather than depend on a voluntary system of recruiting.

There is no logic in being, at one and the same time, as certain members of Congress appear to be, in favor of wholesale appropriations for defense while opposed to selective service on a large scale.

◆◆◆

The point, of course, is that the danger which we are facing is not yet upon us. But for this we have not ourselves but the British to thank. They refused to surrender to Hitler; they show every determination to fight on. And after six weeks they appear to be better prepared against invasion than ever before. They have bought time for themselves, and in doing so have vouchsafed us time, too.

It may be that they will hold out indefinitely and even, in the long run, triumph. If they do, that would solve a lot of our defense problems. But we cannot for one moment afford to assume anything of the sort. We can only assume that they will fight on as long as possible, better with our aid, as well as they can without it. And we must also assume that if the British go under our position will be far worse than it is today, all the more so because when we had time to prepare we wasted it.

Red Cross Needs Roll Call Workers

The Alexandria Red Cross Chapter is seeking volunteer workers to aid in formulating plans for its annual roll call campaign, scheduled to get under way the latter part of September. T. W. Robinson has been appointed as chairman for the membership drive.

Robinson said the chapter needs workers to assist in getting plans for the drive in shape and to enroll additional volunteers to participate in the membership campaign. Persons willing to aid in the program have been asked to notify the chairman.

Virginia Veterinarians To Meet in Washington

Richmond, Va., Aug. 4 (AP).—The Virginia State Veterinary Medical Association will hold its annual business meeting in conjunction with the convention of the American Veterinary Medical Association at the Hotel Mayflower in Washington August 29, Dr. A. J. Sepos, of Richmond, secretary, announced today.

St. James' Church In Mount Rainier To Open Carnival

A carnival will open tonight on the grounds of the St. James Catholic Church, Mount Rainier, Md., with a program by the Chestnut Farms-Chevy Chase Dairy Band.

Proceeds from the carnival, which will continue until August 17, will be applied to the debt fund of the church.

The committee in charge includes the Rev. G. L. Gingras; W. H. Wersick, J. Leo Merkle, S. H. Regan, Joseph Bailey, A. C. Rolfes, A. W. Cord and J. W. Hastings.

Record Potato Crop At Bellevue Home

Hagerstown, Md., Aug. 4.—There will be no scarcity of potatoes at Bellevue, the county home. Last year there was a short crop, but this year's harvest will be a bumper one of an estimated 1,400 bushels, a record for the Bellevue farm.

Off The Record

By Ed Reed

"That's strange—I lost my ticket and my money—now what do I do?"

Regularly On This Page

DOROTHY THOMPSON. (Miss Thompson currently is on vacation).

WALTER LIPPMANN. Mr. Lippmann's articles appear each Tuesday, Thursday and Saturday.

MARK SULLIVAN. His column appears each Tuesday, Thursday and Saturday.

ERNEST LINDLEY. His column appears each Monday, Wednesday and Friday.

BARNET NOVER. His analyses of foreign events also appear each Monday, Wednesday and Friday.

WESTBROOK PEGLER. Mr. Pegler's contributions appear daily on this page.

Views expressed by contributors to this page are those of the writers concerned. They do not necessarily represent the editorial opinion of The Post.

Ballmo for Balance

in smart stitched Black Kidskin. This is the shoe that is designed to "fit the foot in motion" and is the essence of comfort. Roomy toe, comfortable lower heel, sanitized lined.

$11.75

Shoe Salon
Fourth Floor

Jelleff's
1214-20 F ST.

LORRAINE-HASPEL HAVE AUTHORIZED

A SALE OF Seersucker Suits $9.85

MARK TWAIN LINENS

Now $11.95

ALL SIZES ARE NOW IN STOCK

An opportunity to stock up a few hot weather suits at a low sale price!

LEWIS & THOS. SALTZ INC.
1409 G STREET N. W.
NOT CONNECTED WITH SALTZ BROS. INC.

Service Lass to Wed Army Officer

Harris & Ewing Photo

Miss Marjorie Wallington, daughter of Lieut. Col. Edward C. Wallington of the Chemical Warfare Service, United States Army, whose engagement has been announced to Lieut. Howard Wilson Penney, of the Corps of Engineers, United States Army. Lieut. Penney is the son of Mr. and Mrs. William J. Penney, of Big Beaver, Mich. Miss Wallington, who was graduated from the Wilson High School and Temple Secretarial School, is the sister of Mrs. Alfred D. Starbird, wife of Lieut. Starbird, of West Point, N. Y. Lieut. Penney attended the University of Detroit before entering the United States Military Academy at West Point, from which he was graduated last June

Sen. Caraway Entertains Home State Guests

Sisters Stay in Capital With Senator Guffey; Mrs. Vandenberg Leaves for Bit of Rest at Ranch In New Mexico; Barkleys Follow Quiet Schedule

By Elizabeth Henney

Washingtonians come and Washingtonians go, but Legislators here are beginning to fear they're doomed to stay on forever. With no immediate prospects of adjournment for the present session of Congress, most of them have given up the prospect of seeing the home town before winter sets in. Some of them slip out of town during weekends to visit friends or resorts. Others get a breath of relaxation by having friends from home visit them with all the latest news.

Senator Hattie W. Caraway finds that life these days is "just a treadmill from the office to home and back again—" and is sticking pretty close to the job. From time to time she has small informal parties at her home on Colorado avenue, and lately she has had several guests from the home State of Arkansas.

Last week Mr. and Mrs. J. E. Parr, of Jonesboro, visited the Senator for several days, and previous to that Miss Emma Riley, of Little Rock, was a house guest for two weeks. The Senator's son and daughter-in-law, Capt. and Mrs. Paul W. Caraway, were down a few weeks ago for a brief vacation from their home at West Point, where Capt. Caraway is on duty. Senator Caraway still hopes to get away some time this year for a visit to her home in Jonesboro, but has ceased to count on it seriously.

Sisters Stay Here With Senator Guffey

Senator Joseph F. Guffey, of Pennsylvania, is, of course, in town and two of his sisters, the Misses Ida and Pauletta Guffey, have elected to remain here with him. Their other sister and brother-in-law, Mr. and Mrs. Carroll Miller, are spending the season at their summer home, Wolf Creek Farm, in Slippery Rock, Pa. The Senator and Misses Guffey visit them from time to time on week-ends, but are otherwise leading a very quiet existence, the heat here having discouraged them from even trying to entertain.

Mrs. Arthur Vandenberg, wife of the Senator from Michigan, has left for a bit of rest after the strenuousness of the recent Republican convention. She left about ten days ago for the Kudner Ranch, in Carrazoza, N. Mex., and will return in a few weeks.

Senator and Mrs. Barkley Tour Countryside

Senator and Mrs. Alben W. Barkley, of Kentucky, are another couple staying as quiet and cool as is possible in Washington these days. With no house guests and no parties on the schedule they confine their activities to quiet drives through the countryside during the week-ends.

And so, on and through the list. Those who can, hie themselves hence, while Congres pays the penalty of politics and fame.

Miss Walker, J. C. Northam To Wed Aug. 10

Rite to Be Performed In Bethlehem Chapel, Washington Cathedral

Miss Mary Ann Walker, daughter of Percy Hargraves Walker and the late Mrs. Walker, of 2950 Newark street, will be married at noon on Saturday, August 10, to Jack Crockett Northam, of Washington. The ceremony will take place in the Bethlehem Chapel of Washinton Cathedral.

Miss Walker was graduated from Sweetbriar College, Va. Mr. Northam is the only son of Capt. and Mrs. William E. Northam, of Solomon's Island and Benedict, Md. He was graduated in engineering from Johns Hopkins University, class of 1929. Since his graduation he has been associated with the Worthington Pump Company and for some years past has been a member of its Washington staff. He is a nephew of Albert Stevens Crockett, of New York.

George Veasey Parkhurst, of Baltimore, will be best man and the ushers will be Charles R. Foltz, jr., James Pierre Wantz and Howard O. Koontz, all of Westminster, Md.

Miss Ferne Lowry's Troth Announced

Mr. and Mrs. Homer Lowry announce the engagement of their daughter, Miss Ferne Marie Lowry, to Tom L. Riggs, son of Mr. and Mrs. Lance Riggs, of Lewiston, Pa.

No date has been set for the wedding.

Col. and Mrs. Meister Hosts At Garden Fete

Three Fellow Officers And Wives Are Guests of Honor

Col. and Mrs. W. B. Meister entertained Saturday evening at a buffet supper in honor of Col. and Mrs. James E. Baylis, Col. and Mrs. William L. Sheep and Maj. and Mrs. J. Taylor de Camp, the latter being house guests of the host and hostess.

The event, in the form of a garden party, was given at the quarters of Col. and Mrs. Meister on the grounds of the Walter Reed Medical Center.

Among the guests were Maj. Gen. James C. Magee, surgeon general of the Army, and Mrs. Magee, Brig. Gen. and Mrs. Joseph A. Green, Brig. Gen. and Mrs. William E. Shedd, Brig. Gen. and Mrs. Shelley U. Marietta, Col. and Mrs. Harold Jones, Col. and Mrs. Charles Sinclair, Col. and Mrs. C. K. Berle, Col. and Mrs. James Kimbrough, Col. and Mrs. Earl Quinnell, Col. and Mrs. J. I. Sloat, Col. and Mrs. George Lull, Col. and Mrs. J. H. Simmons, Col. and Mrs. Cleon Gentzkow, Col. and Mrs. George Callendar, Col. and Mrs. Addison Davis and Col. and Mrs. Sam Parker.

Also Col. and Mrs. Munson Corbett, Maj. and Mrs. Arthur Welsh, Maj. and Mrs. Patrick Timothy, Capt. and Mrs. Norman Anderson, Capt. and Mrs. Wayne Brandstadt, Col. and Mrs. Kenneth Blood, Maj. and Mrs. R. E. Starr, Cl. and Mrs. C. C. Hillman and Col. and Mrs. S. D. Avery.

Sylvan Theater Offers 7th Play

Distinguished Catholic prelates of Washington and Baltimore, members of the faculty of the Catholic University of America and other prominent men and women of the Capital will be honor guests Tuesday night at the National Sylvan Theater, on the Washington Monument Grounds, when the speech and drama department of the university presents for the first time in this city William Saroyan's play, "My Heart's in the Highlands."

It will be the seventh summer festival of the present season, under the auspices of the Community Center and Playgrounds Department and the Office of National Capital Parks.

A group of girls representing the speech and drama department, including Miss Marion Wolberg, Miss Mary Agnes Bier, Miss Gloria Regan and Miss Margaret Riseling, will be official hostesses to the guests of the occasion.

The guests will include Representative Millard F. Caldwell and a party, Msgr. John K. Cartwright, Msgr. James A. Smyth, Judge and Mrs. Michael M. Doyle, Dean and Mrs. Henry Grattan Doyle, Mr. and Mrs. George H. O'Connor, Mr. and Mrs. William McCarthy, Mr. and Mrs. Curtis Drake Cecil, Dr. and Mrs. Frank Ashbrook, Mr. and Mrs. Russell D. Burchard, Mrs. Alfred Brooks, Mrs. Gertrude Broderick, Mrs. Elizabeth K. Peeples, Charles D. Drayton, Robert A. Maurer, Denis A. Connell, James P. McKeon and others.

Miss Parker Wed To George Garman; Home to Be Here

Announcements have been received in Staunton, Va., of the marriage of Miss Leland Boyd Parker, daughter of Mrs. Frank Loring Boynton, of Washington, to George Guy Garman.

The ceremony took place in the Church of the Resurrection in Baltimore on July 20. Mrs. William Smith Crichton, of Baltimore, cousin of the bride, was the matron of honor and another cousin, Jackson Boyd Brown, of Washington, formerly of Staunton, gave the bride in marriage. Mr. and Mrs. Garman will make their home in Washington, where Mr. arman is an engineer with the Navy Department.

D. C. People Frolic At Virginia Spa

White Sulphur Springs, Va., Aug. 4.—Andres Pastorize, Minister from the Dominican Republic; Senora de Pastorize and Senorita Matilda, Thomas and Andres Pastorize, jr., of 2101 Connecticut avenue, Washington, are at the Greenbrier for the week-end.

Mrs. Francis S. Whitten, of Washington, will sponsor a benefit card party Tuesday in the Hall of Governors for the local branch of the Allied War Relief Association.

Miss Alma M. Winningham, of Washington, arrived this week and is occupying a studio at the Old White Art Colony and School on Alabama row.

Mr. and Mrs. E. M. Schloss, of 3100 Connecticut avenue, Washington, are leaving tomorrow after a stay of several days at the resort.

Maj. Gen. Robert Davis, U. S. Army, retired, and Mrs. Davis, of New York, have joined the summer colony. Gen. Davis is director of the New York Chapter of the American Red Cross.

D. C. Folk Guests At Bermuda Party

A number of Washingtonians were among the guests at a cocktail party given recently by Mr. and Mrs. Winslow Davies, of New York City and New Milford, Conn., at their Bermuda home, Clermont, Paget.

Among them were the American Consul, William Hopkins Beak, and Mrs. Beak; the American Vice Consul, Clay Merrill, and Mrs. Merrill and Mrs. William C.

She's Going A-Courting

Harris & Ewing Photo

—So she said! And, indeed, Mrs. Carlisle Bolton-Smith, a whizzer in a tennis match, spends most every day on the St. Alban tennis courts

Notes of Society

Official and Residential

The Finnish Minister, Hjalmar Procope, and Mme. Procope are in New York for a brief visit, staying at the Waldorf-Astoria.

Col. Armando Revoredo, the newly appointed Aviation Attache to the Peruvian Embassy here, and Senora Revoredo have arrived in New York and have taken an apartment at the Waldorf-Astoria for the duration of their stay in Manhattan.

Roger Barton McWorter, chief engineer of the Federal Power Commission, is at the Hotel Commodore in New York City to attafter having been a guest at the International Joint Commission.

Sir Campbell Stuart, K. B. E., of London, England, who was at the Carlton Hotel in Washington, has arrived at the Waldorf-Astoria.

John J. Hamilton has returned to his home on Indian lane here tefar having been a guest at the Hotel Commodore, New York City.

Dr. and Mrs. E. B. Horen have returned to their home in Washington after a vacation at Mount Pocono, Pa.

Mrs. John J. Pelley and Miss M. Longhurst are among the arrivals at the Hotel Biltmore in New York, from Washington.

Dr. and Mrs. Samuel H. Greene, of McGill terrace, are spending two or three weeks at the Skytop Club, Skytop.

Dr. and Mrs. Charles V. Akin, of the Kennedy-Warren, are at the New Weston Hotel in New York, as are Mr. and Mrs. Henry P. Chandler, Edmunds street.

Edmund A. Varela, of Washington, who has vacationed at the Skytop Club, Skytop, Pa., for several seasons, has returned there for another holiday.

Mr. and Mrs. John M. Carmody, of 1201 Connecticut avenue, are at the Vanderbilt Hotel in New York. Also registered there are Mr. and Mrs. Fred E. Morrison, who make their Washington home at the Wardman Park Hotel.

Mr. and Mrs. William Youngman, of Washington, have arrived in New York and will be at the Hotel St. Regis for several days.

Mrs. Hugo Hesselbach, who has been seriously ill at the Episcopal Eye, Ear and Throat Hospital for the last ten days, is now convalescing at the Washington Sanitarium in Takoma Park, Md.

Alice Meenehan Guest of Honor At Bridal Shower

Miss Alice Meenehan was guest of honor at a wedding shower given by Miss Margaret Crowell and Miss Claire Wertenbruch on Thursday evening.

Miss Meenehan is to be married to John Ruane on August 17. Other guests attending the shower were Mrs. J. Meenehan, Miss Sally Meenehan, Miss Margaret Ruane, Mrs. M. Mazzuchi, Mrs. J. Madden, Mrs. M. Wheatley, Miss Betty Walsh, Mrs. T. Murphy, Miss Dorothy Harris and Mrs. Wertenbruch.

Lamonds Announce Birth of Daughter

Mr. and Mrs. Angus Slater Lamond, of Alexandria, Va., announce the birth of a daughter, Cary Randolph Lamond, on Tuesday, August 1, at Garfield Memorial Hospital.

Mrs. Lamond was formerly Miss Jacquelin Randolph Smith, of Fredericksburg, Va.

DROOP'S
1300 G STREET
Steinway and Other Leading Pianos
Radios & Phonographs & Records
EVERYTHING IN MUSIC

CAPITAL WHIRL

By SALLY SWIFT

Washington Full of Distinguished Foreigners on Way to Far Lands

WASHINGTON THESE DAYS can compete with Lisbon for the title, "cross-roads of the civilized world"—or what's left of it. Foreigners come and go en route to far-off places in the labyrinthine game called travel, or "get to your destination."

Lunching at the Shoreham the other day with Jacques Truelle, Counselor of the French Embassy, was a Frenchman who was going to take up a post in Egypt. He is Georges Picot, a man of resource and imagination, as proven by the fact that he has decided to go to Egypt via China. He thinks it the surest way to "get to his destination."

Also at luncheon that day was Paul Leroy-Beaulieu, Financial Attache of the French Embassy, who has his headquarters in New York but who visits Washington regularly. He is on his way to France, having been summoned by the Petain government to take the post of director of trade agreements at the foreign office in Vichy. M. Leroy-Beaulieu will go by Clipper.

ANOTHER OF M. Truelle's guests, Andre Geraud, better known as the political writer, Pertinax, was a traveler on the Washington-Vichy route, but in the opposite direction. He has just arrived in a hurry from the Vichy government, which has peevishly announced that all his property is confiscated.

Conversation turned on the similar plight of newswriter, Genevieve Tabouis, who is expected shortly in Washington from New York. This clever woman had become almost an oracle with her, unfortunately, true predictions of political events in Europe.

The Naval Attache of the French Embassy and Mme. Belech and Mr. and Mrs. Walter Lippmann completed M. Truelle's luncheon party.

Latest report from the Zuberbuhlers is that they will stay in Miami for a few days on their way ot Washington from Havana, and will fly to the Capital on the seventh to see Senora de Zuberbuhler's father, George Garrett. They will go on to New York to say good-by to Dr. Leopoldo Melo, Argentina's head of delegation to the Havana conference, and Senora de Melo. In New York the Zuberbuhlers will await the arrival of Senora de Zuberbuhler's mother, Mrs. George Gordon, and Mr. Gordon. Mr. Gordon is United States Minister to the Netherlands.

MARGOT GARRETT ZUBERBUHLER seems to commute between Buenos Aires and Washington since she and Mariano went to live in Argentina.

On their recent flight from Buenos Aires to Havana their Pan-American Airways pilot decided, because of strong headwinds, to stop for the night at the company's emergency station at Cayenne, the French penal settlement. The hotel where the airplane passengers spent the night was entirely staffed with trusties from the penal colony—they choose murderers to staff the hotel because murderers don't steal. Devil's Island was plainly visible from the beach and the laborers at Pan-American's landing field were all trusties.

Senora de Zuberbuhler kept a diary of the trip and the entry about her unexpected visit at the penal colony is so interesting and so well written that friends have been urging her to publish it.

R. C. Albrights On Bridal Trip

Mr. and Mrs. Robert C. Albright, who are now on their wedding trip in New England, will be at home after September 1 at 209 Glenwood road, Bethesda, Md.

The former Miss Irma Mary Smith, daughter of Mr. and Mrs. Harry James Smith, of 3906 Legation street, and Mr. Albright, son of the late Mr. and Mrs. M. M. Albright, were married quietly on Saturday morning at 10 at the Church of Our Savior. The Rev. Alvin Lamar Wills officiated.

The bride was gowned in a suit of rose sheer, with matching hat and accessories and wore a corsage of orchids. Miss Louise Albright, sister of the bridegroom, was her maid of honor and only attendant. She wore an orchid sheer redingote with matching accessories and a corsage of gardenias.

Alexander F. Jones, managing editor of The Washington Post, was the best man. Immediately following the ceremony, which was attended only by members of the wedding party, there was a small wedding breakfast at the Washington Hotel roof garden.

The bride was graduated from the Wilson Normal Teachers College and is a teacher in the Washington schools. Mr. Albright is a member of the editorial staff of The Washington Post.

Notables Enjoy Drama of Jury

The midsummer game of "Who's Who" on the jury in the courtroom drama, "The Night of January 16th," will begin again Tuesday, when the Willard Roof Players start their three midweek performances atop the Hotel Willard, where cooling breezes, and liquid refreshment, offer nightly surcease from the city heat. Tiny Meeker and his Music Makers play until after 1 o'clock in the Roof Tavern Club adjoining the "courtroom," which in the social season becomes the Willard ballroom again.

Last week's jurymen and jurywomen included some celebrated men and women of the Capital City, and this week's juries will no doubt comprise even a greater number. The audience speculates interestedly on who will be next on the list read out by the clerk of the court, at the beginning of the play. Only numbers, not names, are called, but the response to date has been 99 per cent.

Among last week's jurors were Senator Henry F. Ashurst, Representative Fred J. Douglas, Judge George D. Nielson, District Attorney Edward M. Curran, Bruce MacNamee, Raymond T. Cahill, Godfrey L. Munter, Franklin W. Hill, jr., Walter M. Bastian, Mr. and Mrs. E. D. Edelblut, Mr. and Mrs. H. K. Smith, Mr. and Mrs. G. W. Walker, Dr. M. M. McLean, George H. O'Connor, jr., Mrs. John D. Marsh and Miss Mary Burke.

On Thursday night, the Early Birds Breakfast Club, of which Dr. W. Marion Falls is president, attended the play; and other prominent groups are planning a number of jury parties this week. The Washington Players will attend the play on Wednesday night, in honor of their members who are likewise members of the Willard Roof Players.

The Hunt Country

By Nina Carter Tabb

Virginia and Maryland Horse Fanciers Flock to Saratoga for Race Opening

AT SARATOGA SPRINGS, over the week-end, were many people from Virginia and Maryland, enjoying the races and yearling sales that started Friday night. The restaurants have all opened, offering some good floor shows, but the usual gambling in the night clubs has been stopped, although many are hoping that it will begin again next week. Numbers of people express themselves as liking the pari-mutuel betting this season, although the old Saratogians have not taken to that form of wagering yet.

THOSE SEEN in the bright, flower-edged boxes of the clubhouse watching the races or looking the horses over in the paddock and at the sales stables included Mr. and Mrs. Alfred Gwynne Vanderbilt, jr., of Maryland, and their house guest, Miss Eleanor Young, of New York and Newport; Mrs. Isabel Dodge Sloane, of Upperville, Va., and Long Island, and her trainer, Hugh Fontaine, of Upperville, and Mrs. Fontaine.

MR. AND MRS. WALTER GOODWIN, of Hartford, Conn., formerly of Goodstone, Middleburg; Dr. and Mrs. J. P. Jones, their son, Billy, and Woods Garth, of Charlottesville; William F. Hitt, Dr. Robert Humphrey, Mr. and Mrs. Colin MacLeod, Colin MacLeod, jr., and Mike Kerr, of Middleburg; Mrs. John Anderson, of Marshall; Kenneth Gilpin and his son, Tyson Gilpin, and Abram S. Hewitt, of Boyce; William H. Lipscomb, Miss Helen Lipscomb, Ross Lipscomb and Miss Louise Gade, of Leesburg; Dion Kerr, of Warrenton; T. Beatty Brown and Charles V. B. Cushman, of Upperville; Mr. and Mrs. Samuel Riddle and Mr. and Mrs. Walter Jeffords, of Maryland.

Mrs. Silas B. Mason, of Lexington, Ky., was there and Mrs. Ogden Phipps, of Wheatley Stables; also Mr. and Mrs. Warren Wright, of Calumet Farm, Ky.; E. R. Bradley, William Woodward, Leland Sterry, jr., Bob Smith, well known trainer; Mr. and Mrs. Jack Dykeman, of New York; Mr. and Mrs. Gaines Gwathmey, of Long Island—she was formerly Miss Edith Wallach, of Warrenton, Va.—and Mr. and Mrs. Seth Morton, who have a summer home at the Spa and who entertain extensively during the season.

Another notable was George Bull, of New York, president of the Saratoga Racing Association, who entertains at continual house parties during August, in three large houses. More prominent sportsmen and horsemen than one will see together anywhere else in America are coming and going daily to and from this delightful and lovely spot.

Miss Margaret Byrd, of Winchester, was the luncheon guest of Mrs. Frank C. Littleton, jr., of Middleburg, the past week, before leaving Friday for Maine, accompanied by her father, Thomas Bolling Byrd, and her grandmother, Mrs. Richard E. Byrd. Miss Byrd and her father are at York Harbor, Me., for several weeks, where they joined Mrs. Thomas Bolling Byrd and her two children, Miss Lucy Mitchell and Billy Mitchell, jr.

MRS. RICHARD E. BYRD is visiting her son and daughter-in-law, Admiral and Mrs. Richard E. Byrd, at Wickup, Me. They will all return to Virginia in time to attend Senator Harry F. Byrd's annual picnic for the apple growers, at his orchards, near Berryville, later in the season.

Mrs. H. D. Flood, her son, Bolling Flood, of Washington, and Robert Portner, of New York, went to Winchester to see the Byrds before their departure for the North. Miss Margaret Byrd, who accomplishes more than three other people would undertake, entertained at a luncheon party the day before she left at her home in Winchester, in honor of Miss Virginia Mosely, of Bowling Green, Ky., who is visiting Miss Louise Moore, in Winchester.

MISS MOSELY was guest of honor a few evenings ago at a supper party given by Miss Moore. Among the guests were Misses Bobbie Conrad, Dorothy Moore, Elizabeth Massie and Messrs. Beverley Byrd, Dick Byrd, Paul Thomson, William Bell, Lewis Allen and Howard Allen.

Miss Mary Lord Andrews, of Alexandria, was the recent guest of Mr. and Mrs. J. Brad Beverley, in Winchester. Mr. and Mrs. C. Oliver Iselin and their two daughters, Misses Nancy Iselin and Barbara Iselin, and their son, "Ollie" Iselin, jr., of Middleburg, have left for Northeast Harbor, Me., where they will spend the month of August.

MRS. JOHN YOHO and her son, Peter Manning Wells, jr., of Pensacola, Fla., are visiting her mother, Mrs. William Washington, and her brother-in-law and sister, Mr. and Mrs. Edward Strother, at their home, near Delaplane. Mrs. Yoho was formerly Miss Mary Washington of Middleburg and Warrenton. She will join her husband, Lieut. Yoho, stationed at the Naval Air Station, Pensacola, next

RUG Beauty Our Duty
CLEANED AND STORED
Call Mr. Pyle NA. 3257
SANITARY CARPET & RUG CLEANING CO.
106 INDIANA AVE.

WHAT PRICE SLEEP?
A buoyant, sterilized, clean mattress that woos sleep, from your old one—covered with fresh, new ticking—in one day—at little cost. Call NATIONAL 9410 for our representative with samples and estimates.
$5.00 UP
Saban's
1215 22nd St. N.W.
Beds
Mattresses
Studio Couches

You are invited . . .
to be among the first guests to visit our beautiful new fourth floor "Fur and Cloth Coat Salon" . . . official opening tomorrow at the height of our
Summer Fur and Cloth Coat Event
. . . on entire floor modern in design, glowing with a unique opalescent effect . . . lighted to bring out the true daylight beauty of furs and fabrics. Delightfully air-cooled. . . . and NOW is your opportunity to save on your selection of a winter coat.
Cloth Coats.... 49.95 to 239.50
Furs..... 39.95 to 395.00
A convenient payment plan can be arranged on any of these exquisite coats.
L. Frank Co.
Miss Washington Fashions
12th and F Streets

Mary Haworth's Mail

Girl Says Her Employer Prefers Her to His Wife And Children; They Plan to Wed, but Her Friends Say She Would Be 'Doing Wrong;' Would She?

DEAR MARY HAWORTH: Because you have modern ideas on all human relationships, I want you to tell me whether I would be doing wrong in marrying my employer—who prefers me to his wife and children. I did not voluntarily break up their home, and while the children are at present somewhat estranged from their father and championing their mother, I think they will develop a more unbiased attitude as they grow older. They are quite young yet.

I have nothing against the wife. I think she is a fine little homemaker, but I feel there is something wrong with a woman who can't hold her husband. I expect to hold mine. Some of my friends say I have no right to marry this man, but if he wants me to, why not? After all, we only live once, and if they are breaking up their home, and we two (the man and I) want to marry each other, what's wrong with that? MISS MODERN.

DEAR MISS MODERN: Since divorce and remarriage are sanctioned by law—which, theoretically, establishes and protects the basic social rights of mankind—I suppose it cannot be said that you would be doing anything technically "wrong" in taking this man as your husband, if and when opportunity to do so presents itself.

One can only assume that your friends are of the opinion that substantial and enduring happiness cannot be found through breaking moral law; and that they believe, further, that you would be flying in the face of moral law in usurping this woman's place in her husband's life. If they are thinking in such vein, very likely it is because they have reason to believe you are more responsible for the "break-up" of the man's home than you choose to admit. In other words, they see you as the thief of another woman's happiness; and they anticipate that punishment suited to the crime will overtake you eventually.

On the other hand, psychologists as well as philosophers incline to the view that no marriage is ever "broken up" by outsider's machinations, unless it had already begun to collapse in its central structure. Temptation to infidelity comes from within the personality, and not from outside influences, they tell us.

The most I can say is to follow the promptings of your own conscience. I believe it may be safely said that the morality of an act is largely determined by the quality or intention of that act. Andre Maurois once defined morality somewhat as follows: "To enjoy life, and to help others enjoy it, without harming anyone, this is the whole of morality." Could you, do you think, "enjoy life" with this man and help him to enjoy it, without wilfully and selfishly "harming" his present wife? It seems to me that is a question which you alone can answer. M. H.

Man Tells Dream Of Finding a Home

DEAR MARY HAWORTH: Washington has a rapidly growing population and shares with New York the unenviable record of having the highest house rents in the country. As a result, there is much overcrowding, especially acute in rooming houses, which usually consist of old buildings lacking modern conveniences.

Here in Washington, whole families frequently are herded together in a single small room, while the inevitable friction between the heterogenous and constantly changing mass of humanity brought together by chance makes these rooming houses a veritable hell. Persons not accustomed to slum conditions, yet compelled by circumstances to live in such surroundings, find the experience intolerable.

The worst sufferers are retired persons subsisting on small pensions, who would like to have a place they might call home, but who cannot afford to pay the exorbitant rents demanded for small apartments or for housekeeping rooms.

The only escape from such conditions is through cooperative action. Let me explain what I mean: Houses are built, at present, by "mass construction" planning, giving would-be home owners a chance to buy a house for as little as $29.75 a month for a five-room house, or $33 a month for a six-room "mansionette." These payments cover taxes, insurance, principal and interest.

I have inspected the six-room house at River Terrace and find it could afford an ideal home for three adults—two of whom might be middle-aged women employed during the day and living, at present, in a one-room apartment. The house I saw has three separate bedrooms with large closets.

And now I come to the point: I would gladly pay a third of the upkeep costs of such a house, for the privilege of occupying the large upstairs room, leaving the remainder of the house, including the whole ground floor, entirely to the other two partners. I am confident that by publishing my letter, you will be instrumental in bringing me into contact with other conservative, reputable, middle-aged persons who would be interested in collaborating with me in the project of creating for ourselves a pleasant home.

With that idea in mind, I submit a description of myself: Although my calendar age is 65 years, I have the appearance of a man of 50, no doubt owing to the fact that I live as a vegetarian on natural foods, containing an abundance of vitamins and minerals, shunning denatured, "processed" foods, as well as stimulants and tobacco. I have many intellectual interests and a day of 100 hours would be all too short for me. I hold three university degrees—master's, bachelor's and doctor's—and yet I am a practical man, for I like to do my own cooking and laundering. Sincerely yours, F. T. W.

Such Resourcefulness Merits Indorsement

DEAR F. T. W.: This type of solicitation properly belongs in the classified columns of the newspaper. But my appreciation of the wretched-housing problem confronting the low-income groups in Washington moves me to see what can be done for you, through the cooperation of this department. For I do think your faith-inspired effort to improve your particular situation deserves that much indorsement. Inquirers, if any, will be referred to the social service agency which you have designated (in confidence) as a middle-man. M. H.

Play's the Thing, So Are Clothes With Movie Stars

Hollywood, Calif., Aug. 4.—A trip around the clock will prove that Warner stars uphold their reputation for glamour and chic before and after working hours.

One of the early morning golfers is Lean Wyman, who is soon teeing off in a moss green wool dress with pleated skirt, bright red leather belt and her monogram on one breast pocket. Attached to her belt is a handy coin purse in green wool.

Lucile Fairbanks takes her setting-up exercises via the bridle path. She wears dark brown breeches, matching brown shirt and a light brown sleeveless jacket, her hair unbound by hat or scarf.

Luncheon, on one of her days off from work in "They Drive by Night," sees Ann Sheridan wearing her favorite simple beige outfit. Shirtmaker dress in soft silk jersey, pumps and bag are beige and a plaid taffeta hair bow in shades of green is worn cadogan style on the back of her head.

Bette Davis dines at her favorite restaurant looking smart in a navy flannel skirt, imported tweed jacket in poudre blue and eggshell, and eggshell spectator hat with navy feather.

Martha Ellyn's Platter Chatter

Cantaloupes Have Varied and Interesting Uses

CANTALOUPES are now plentiful and they are delicious, too. They should be used in other ways than for the proverbial breakfast fruit. One way to use them that is as flavorsome as it is delicious is a frosted melon salad. If you want to serve melon in an attractive way be sure and give the following recipe a trial.

Frosted Melon Salad

Peel one cantaloupe. Cut a slice from end and remove the seeds. Fill center of melon with 1 package of lime gelatin dessert and chill until firm. Soften 2 packages (6 ounces), of cream cheese with top milk and frost the entire outer surface of melon with the cheese. Serve in slices on lettuce leaves, with French dressing. The top of the melon may be garnished with diced fresh fruit. Sprigs of fresh mint are also an attractive garnish.

Several days ago a letter came to my desk giving an excellent suggestion for the use of melon seeds. C. F. Lance, 228 Eleventh street southwest, is a friend to the birds, and writes as follows:

"These are melon eating days. Ripe muskmelons, cantaloupes, and honey dews are with us. Each melon contains what seems like a million seeds. These seeds are usually thrown away. If dried and saved for the cold snowy winter months, they make excellent food for the hardy birds who brave the rigors of winter with us. Just a little time and a bit of effort will yield jars of rich food for the birds on days when snow on everything makes food-finding an impossibility for them. And there is the added satisfaction of converting a waste product to a good use. And the birds will be grateful."

The Fall Hat Is Designed to Fit the Pompadour

New Headgear Shows Influence Of Current Events

By Marshall Adams
The Post Fashion Editor.

HOW American inspiration is making itself felt in design is illustrated in the early fall millinery collection created by Florence Reichman, widely known American designer. Mrs. Reichman presented her collection last week to New York stylists and several fashion authorities from Washington.

MARSHALL ADAMS

As proof that American milliners can stand on their own inspirational feet, Mrs. Reichman explained that not only do her hats revolve around current dress styles, but around current events and happenings. She showed us what she meant with a group of first fall felts which are destined for women who insist on black from head to foot after a season of insipid pastels. Said the observant Mrs. Reichman, "No millinery collection today can be independent of the new clothes. And since most women try for a perfectly assembled effect, it is necessary to take the length of a skirt, the slimness of the new silhouette and the lines of the new coiffure into consideration."

Particularly does the pompadour hair-do enter into the scheme of things. However, Mrs. Reichman cautions those with sharp features or age lines to taboo little pompadour hats. Almost any other woman can wear her hair brushed up at the sides and long in the back, but regardless of how deeply the hat covers the head behind, hair must be neat and well-groomed beneath these hats. Hair must never resemble an old-fashioned "rat" thrown on top of the head in lazy imitation of a pompadour, believes Mrs. Reichman.

All her pompadour hats were snug and built deep in the back to conform to head lines. Some had little front ruffles of lace and velvet, others were of mink, broadtail and leopard to tie in with fur trimmed fall suits. There were a number of pouffed pocket" shaped hats in sheared beaver, with the usual fabric-like manipulations of fur for which Mrs. Reichman is famous.

Here is the black felt Zombi hat created by millinery designer Florence Reichman for her fall collection. The felt has been fringed at the edges, the better to display the embroidered Cuban emblem as well as the new pompadour coiffure

Florence Reichman Uses Hemisphere Motifs in Designs

Other Types Shown

For those who can't wear the demure pompadour bonnet—and heaven forbid that the heavy-set matron adopt one with chin ribbons, etc, there are pillboxes and cleverly slanted berets which give a nice angularity to harsh features and fit in with the new sharp, pencil-thin suits and coats. Equally chic, but for younger, more daring woman, are dramatically brimmed velvets or felts, like the swashbuckling Mambi slashed felt, embroidered with a South American shield, pictured on this page.

The Latin-American inspiration shows up in almost every American designer's collection, but Mrs. Reichman's "Salue to Pan America" has borrowed silhouettes from a noted Cuban artist's cartoons. Conrado assaquers' "Pearl of the Antilles" inspired Cuban planters' wide-brimmed hats with thimble shaped crowns which somehow manage to fit the head. Colors for these dashing "first felts" are burnt coffee bean, Pino (a chartreuxy green) herb red, sunset blue and sandalwood brown, all of these, of course, taking a back seat to the inevitable black.

Proper Diet Helps to Keep Years at Bay

By Ida Jean Kain

EVERY woman seems to go through a phase when she tampers with chronology. This age retrogression hit me in my late 20's and I started cutting down a year or so—hardly enough to make any difference! But my young sister put an end to that by remarking in an amplified tone of voice, and at a large gathering, that it was "funny how our ages were getting closer together all the time!"

It seems to be an inherently feminine trait to want to turn back the calendar, and probably it's a good thing for the only way any woman can look convincingly younger than her age—or even to hold her own—is to be radiantly well.

Protect Your Youth

Our best chance of staying young is to follow a diet that is optimal in the protective elements: Fruits, vegetables, milk, eggs, whole grains and butter—they are really the beauty foods, for they are essential to a healthy condition of the skin, hair, eyes, teeth and to the general well being. As you can see, too many pastries, cocktails and heavy rich foods have no place in your scheme for youth.

Outside of a lift, the only way to save your face is through relaxation—and the diligent use of cold cream. Relaxation is the latest recognized beauty aid. At the salons, they stress the value of relaxation right along with the quality of their creams! And, alas, we know all the cream in the world doesn't seem to help the woman who is harassed and rushed and tense all the time. She hasn't a chance of looking young! That inner calm is something you have to achieve for yourself in the way that works best for you.

The third measure is just as important as either of the others—and that's to keep supple. After sifting through the numerous theories of exercise to keep in condition, one well known doctor has come to the conclusion that simply putting all your joints through their full range of motion every day will keep anyone from getting stiff and creaky.

Loosen Up

Here are some of the joint lubricators suggested:

To loosen up the knee joints, sit on the edge of a table, with the lower legs hanging free, and swing alternate legs back and forth, free and easy. Then swing legs together, from side to side. Follow this knee action with a half-knee bend, then a deep-knee bend. If your knees creak, it's a sign you need it.

To keep the hips supple, stand with the hand on a doorway for support and swing the opposite leg forward and backward in a loose-jointed swing. Follow this by swinging the leg out to the side. Don't make exercise of this—it's just limbering up.

Now for the arms and shoulders . . . Begin with the right arm, and fling it up and back in a complete circle, circling several times. Circle with the other arm. Then fling the arm out to the side and up. Repeat with the other arm.

The Gentler Sex

By Malvina Lindsay

Everywoman's Summer Credo

That her husband's health would be much better and it would be a lot easier on her if he didn't want some hot heavy meat every meal. (And what's more, all of her friends' husbands are simply crazy about salads in hot weather).

That nearly every woman she knows has had or is going to have a much more exciting vacation than herself.

That by some bad stroke of luck she assembled all the wrong clothes this summer, but that next spring she's going to be smart enough to lay in early some nifty little numbers that are not only smart looking but comfortable in 98-degree temperatures.

That summer bachelors left behind by their families are madly pursued by hordes of women on the loose, and if the poor harassed victims weaken and fall occasionally, it's not so much their fault.

That it is especially hard on her to keep her children entertained and busy during vacation because they seem to have so much more energy and vitality than other children.

That virtually every woman except herself is (very sensibly) taking advantage of the August fur sales.

That all other families than her own eat out a great deal in hot weather and that of course she's probably a fool not to demand that sort of thing instead of keeping her nose over a hot cookstove to save the pennies but then—well she always was the type to spoil a man.

That at every bridge club or Sunday School picnic she always winds up preparing the most difficult dish and doing all the dirty work—simply because she is such an easy mark.

That she has more relatives who go traveling in summer than any other woman.

That her permanent has gotten more limp than any other woman's and that as a matter of fact she had it at the wrong time for the best summer wear. (And that somehow she always manages to get her permanents at the wrong time.)

That no other woman extant has as many friends who this summer got married, had babies, took voyages, celebrated wedding anniversaries or staged commencements, recitals or birthday parties for their children.

That she's particularly sensitive to the humidity and that in some strange way it does things to her brain.

But she may look like a dowd now, but just wait until she gets dressed up in the new fall outfit she is planning and she'll be an entirely different person and everyone will completely forget how she looked downtown that day the mercury went to 100 degrees.

Beauty Secrets

By CAROLYN ABBOTT

Knee Rejuvenation

ON THE BEACH at playgrounds and every type of summer resort knees are on display. Some are smooth, fair, bedimpled and lovely; others are wrinkled, scrawny, fat, weatherworn and, I hate to say it—dirty. Many an ugly knee spoils the appearance of a trim calf and ankle. But there are simple methods of beautifying the knees.

If the knees are too fat daily exercise will taper them to a normal size. And if they are too thin, exercise will fill out the hollows. Massage acts in two ways—it decreases the overly fat and stimulates the lean to firmer, rounder molds. Also, it smooths out wrinkles and helps to eliminate rough spots.

Knees that are rough may be smoothed by applying a good tissue or nourishing cream. Rub a little almond or olive or a protective sun lotion while sitting in the sun. A little bleaching—if you are fair—will rid the knees of a grimy look.

To make sure that the knees are spotlessly clean, scrub them daily with warm water, soap and a fairly stiff brush.

FINAL 3 DAYS
of our
LINEN SALE
Prior to Closing
Aug. 8th to 12th
for Alterations
10% to 50%
REDUCTIONS
in all departments
Large Selection of LUNCHEON SETS and BANQUET CLOTHS 1/2 off
WALPOLE BROS.
(Est. 1765)
1529 Conn. Ave. NOrth 2849

FREE PARKING
Answering the Vacationists Luggage Problem
This roomy Pullman size case is smartly designed to meet the demands of men or women. Built for strength yet light in weight, the interior permits packing maximum clothing for the average vacation. Grey or tan canvas with extra heavy leather binding.
With Tray, $15
Without Tray, $12.50

Camalier & Buckley Fine Leathergoods
1141 Connecticut Ave.
2 Doors Above the Mayflower
OSHKOSH LUGGAGE

A WOMAN'S
WASHINGTON

By JEAN BROWNELL

Mrs. Young, Here, Is Only Woman Supervising Distribution of Movies

UNFAMILIAR to most District movie-goers is the collection of buildings clustered around New Jersey avenue and K street northwest, where representatives of Hollywood companies handle the distribution of motion pictures throughout the Washington area. Head booker at Twentieth Century-Fox is Mrs. Sara S. Young, only woman here to hold that important job.

She arranges the complicated circuit by which a new picture moves without slip-ups from big first-run theaters to "subsequent runs" "neighborhoods" to you). Her territory includes not only Washington but Maryland, Virginia and part of West Virginia. Minor crises are frequent. An exhibitor in Bristol, Va., nearly 400 miles away, will telephone to ask why his film for the next day's show has not arrived. Mrs. Young discovers that the Lynchburg theater which last showed the picture neglected to send it on. She must find another print and ship it to Bristol by air express.

The Washington office receives from four to ten prints of each movie, depending on its quality. Rentals paid by exhibitors range from $12.50 a run to as high as $6,000 at a first-run house. Mrs. Young sees all Twentieth Century-Fox pictures at weekly screenings held in the local office; in addition, she frequently spends her evenings in movie houses, partly to study audience reactions and partly because she just likes movies. She saw "Alexander's Ragtime Band" eight times.

A lad in the Department of Justice was about to be married and thought it would be wise to read up on the subject. He was disappointed to learn when he went to the Library of Congress that all books on sex and marriage are kept in the Rare Book Room—hours: 9 to 4:30, and 9 to 1 on Saturday. Since he works the same hours, he had to go ahead and get married without benefit of literature.

TODAY'S MYSTERY—On the hottest day of the year, when most of us would have been glad to lounge around in the bathtub, 19 of the 20 frogs in the window of O'Donnell's Sea Grill had climbed out of their tank and were perched around its edge. The twentieth frog was making futile efforts to dislodge one of his friends so that he, too, could sit on the shore.

Whatever Your Needs May Be Remember . . .
It Costs No More To Buy On CONNECTICUT AVENUE
PARKING
Ample parking facilities simplify your shopping by car on Connecticut Avenue.
TELEPHONE
Phone your Connecticut Avenue merchant with confidence. Your "order" will be promptly filled.
DELIVERY
No matter how small the package . . . it will be delivered quickly to your door.
SERVICE
Trained salespeople to fill your every need. Personal attention from the proprietor.
ENJOY "dining out" these hot summer days. Connecticut Avenue restaurants are widely known for fine food.
Jewels or sables, photographs or flowers, furniture or footwear, gifts or gadgets . . . whatever your needs may be, come to Connecticut Avenue.
MOST STORES ALSO OPEN SATURDAYS DURING THE SUMMER
Sponsored by the Connecticut Avenue Association With the Support of the Following

Ladies' Footwear
J. & J. Slater 1215 Conn. Ave. NA. 2709
Slatonian Footwear 1029 Conn. Ave. RE. 4829
Arteraft Footwear Conn. & L NA. 4756
The Bootery 1015 Conn. Ave. NA. 2891

Women's Wear—Millinery
Bernard's Fur Shop, Inc. 1116 Conn. Ave. DI. 2284
Jean Matou, Inc. Conn. & M NA. 2735
Specialty Corset Shop 1730 K St. N.W. NA. 3423
Forrest Oakley, Inc. 1313 Conn. Ave. DE. 0933
Phillip-Louise 1727 L St. N.W. NA. 9107
Alice Fay 1725 L St. N.W. DI. 0220
Floselle, Inc. 1102 Conn. Ave. ME. 7084
Weinberger's 1132 Conn. Ave. NA. 5639
M. Pasternak 1219 Conn. Ave. DI. 4004
Melgra's Fashions 1023 Conn. Ave. ME. 8883
Embassy Gowns, Inc. 1103 Conn. Ave. NA. 0879
Young, Inc. Conn. & S DE. 0281
Shop Individual, Inc. 1343 Conn. Ave. HO. 5916
Kalmia Shop 1307 Conn. Ave. DE. 3891
The Jenny Shoppe 1319 Conn. Ave. DE. 1769
Adelaide, Inc. 1021 Conn. Ave. ME. 8901

Beauty Shops
Emile, Inc. 1221 Conn. Ave. DI. 3616
Elizabeth Arden 1147 Conn. Ave. NA. 4161
Lloyd's Beauty Salon 1363 Conn. Ave. NO. 9131
H. Dillon, Inc. 1010 Conn. Ave. NA. 8794
Robert of Paris, Inc. 1514 Conn. Ave. NO. 2776

Gifts, Printing, Sundries
The Doing Press 1243 20th St. NA. 2128
Tschiffely Bros., Druggists 1224 Conn. Ave. NA. 4106
Mayflower Pharmacy Conn. & De Sales NA. 1616
Camalier & Buckley 1141 Conn. Ave. RE. 0611
Copenhaver Engravers 1521 Conn. Ave. MI. 1200
Rosalie Robin 1030 Conn. Ave. ME. 2161

Automotive & Travel
Pan American Airways System Air Ticket Office 1109 Conn. Ave. NA. 7050
Town & Country Motors, Inc. 1636 Conn. Ave. MI. 3524
Packard Washington Motor Car Co. 1242 24th St. N.W. RE. 0123

Jewelry & Silver
Card & Osborne, Inc. 1309 Conn. Ave. DU. 1963
The Jewel Shop, Inc. 1105 Conn. Ave. NA. 5107
A. Schmidt & Son 1211 Conn. Ave. NA. 6137
Ayre & Taylor Co. 1209 Conn. Ave. DI. 1740

Rugs—Cleaners
Neshan G. Hintlian 1128 Conn. Ave. NA. 3912

Flowers & Garden Supplies
Gude Bros. Co. 1124 Conn. Ave. DI. 8410
Dupont Circle Flower Shop 1364 Conn. Ave. DE. 0070
Small's Flower, Garden & Gift Center 1501 Conn. Ave. DU. 7000

Home Furnishings
Lafayette Bed Shop 1226 Conn. Ave. DI. 5034
Flora Hurlburt 1323 Conn. Ave. DU. 3612
Martin's China Shop 1223 Conn. Ave. NA. 3478
Style, Inc. 1520 Conn. Ave. DE. 1414
John-Robert 1303 Conn. Ave. DU. 2934
Biggs Antique Co., Inc. 1217 Conn. Ave. DI. 8429
Walpole Bros., Inc. 1529 Conn. Ave. NO. 2849

Instruction
Arthur Murray Studio Conn. & L DI. 2460
Marion D. Venable School of Theatrical Dancing 1519 Conn. Ave. DE. 1500
Thayer Dance Studios 1215 Conn. Ave. ME. 4121

Photographers
Woltz Studio 1707 Conn. Ave. HO. 3992
Hessler Studio 1141 Conn. Ave. ME. 1411
Underwood & Underwood Conn. & Que EM. 0200

Restaurants, Beverages
Conn. Ave. Wine & Liquor Co. 1601 Conn. Ave. DE. 0240
Sholl's Cafeteria 1032 Conn. Ave. NA. 4543
Deauville Food Shoppe 1629 Conn. Ave. DU. 9067
Harvey's 1107 Conn. Ave. NA. 2860
Nunnally Candy Agency 1035 Conn. Ave. DI. 4263
Pierre & Pierrette Conn. & Que DU. 0666
Connecticut Ave. Soda Bar 1511 Connecticut Ave.
The Mayflower DI. 3000

Financial & Real Estate
Riggs National Bank Dupont Circle Branch NA. 3600
Hamilton National Bank Dupont Circle Branch RE. 3333
Lincoln National Bank 17th & H Sts. Office RE. 3100
Mrs. Emery Smith, Real Estate 1900 Que St. DU. 1200
Randall H. Hagner & Co., Inc. 1321 Conn. Ave. DE. 3600

From Pennsylvania to Florida Avenues

Off for Three Weeks' Field Training

1 Good-bys were fond and sad yesterday as Washington's own soldiers departed for training in the Plattsburg area. Corpl. George Snyder embraces Shirley Gibson. On Hand. . . .

2 . . . to see Theodore Baxley, another member of the 121st Engineers, off for three weeks of training, was his nephew, Franklin Downing, who likes the idea of soldiering. There was. . . .

3 . . . hard work, too, before departing for nothern New York. Special Troops of the Twenty-ninth Division are shown filing into the National Guard Armory empty-handed and emerging with loads of equipment. Some of the guardsmen traveled north by trucks and others by train. There's always. . . .

Post Staff Photos

4 . . . time for horse-play in the guard. Richard Lang of the 260th Coast Artillery fell asleep in a sidecar and Eugene Winston of the 121st Engineers couldn't resist the temptation to give him the hot-foot. That'll teach him alertness. All aboard. . . .

5 . . . and they're off for a period of intensive training that will make better soldiers of these citizens who willingly give up a certain amount of their time each year to make the United States a more secure place in which to live. "Good-by, Washington. Be seein' you in three weeks."

Volunteers of America Move to New Headquarters

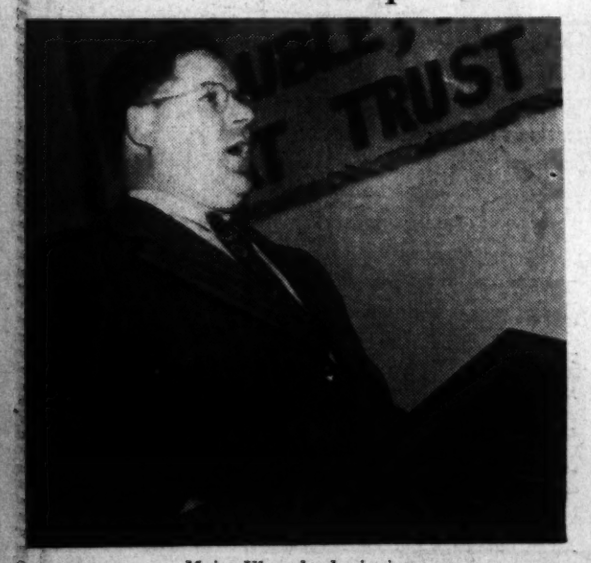

Major Ulrey leads singing

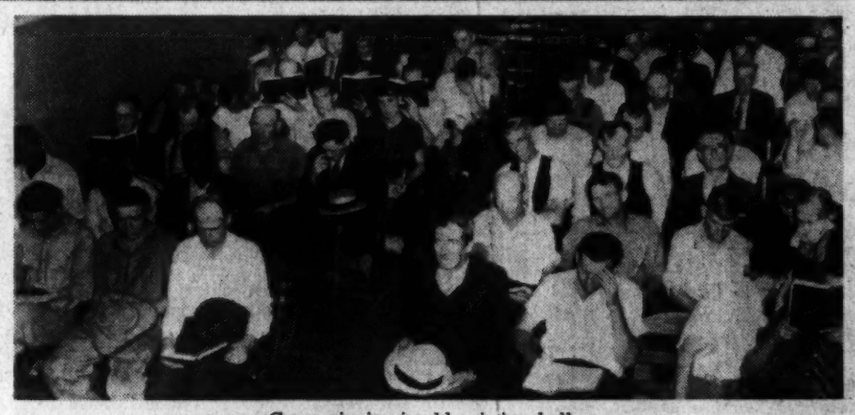

Group singing in old mission hall

New location in old Scottish Rite Temple

Post Staff Photos

By Robert Tate Allan

GOSPEL singing by wayfarers from 28 States and the District, and prayers and inspirational messages from mission leaders yesterday closed a chapter in the life of the Volunteers of America Relief Mission.

After a decade at 471-473 Pennsylvania avenue northwest, during which 500,000 men have been materially and spiritually nourished, the mission begins today to occupy a new site—the old Scottish Rite Temple at Third and E streets northwest.

"I DON'T care what is the color of your face, or what church you belong to, or whether you ever belonged to any, we are all the same in the sight of God," Maj. W. O. Ulrey, mission superintendent, said in his opening prayer.

Mrs. Ulrey sang. She is said once to have declined a radio singing offer because she felt her duty rested in sharing the major's work.

FOLLOWING the program there was beef stew, bread and coffee, and a special treat of ice cream. The men loaded chairs hymnals and other articles on the mission's trucks to be moved to the new location.

The new spot, Maj. Ulrey told the audience, will have 15 times as much floor space, and, to begin with, 150 beds. The dining hall will seat 500, and the Volunteers expect to feed at least 1,000 people daily.

While they are leasing the property, with an option to buy, they hope a financial drive in October will net enough for a substantial down payment on the purchase price.

THE NATION PREPARES—District WPA officials have praised the willingness of some 300 WPA workers who are studying mechanics and other useful work under the National Defense training program. Above—William D. Wallace (left), in charge of the program in public schools, and H. A. Stover, in charge of WPA workers assigned to the program, are shown with sheet metal workers at Abbott School. Below—Dudley Jackson (back to camera) instructs trainees in mechanics at McKinley High.

Local News
Sports

The Washington Post

Classified
Comics

SECTION II

****X

WASHINGTON: MONDAY, AUGUST 5, 1940

11

Hit-Runners Injure Two D. C. Women

Both Victims in Hospital; D. C. Boy, Chevy Chase Lad Hurt In Other Accidents

Two Washingtonians were seriously injured yesterday in accidents involving hit-run motorists.

Mary B. Martin, 35, colored, of 2704 K street northwest, was struck down by a runaway driver in the 3000 block M street northwest. She was taken to Emergency Hospital with a possibly fractured skull and spine. Also taken to Emergency was Marion Woodson, 21, colored, of 450 P street, who was hurt when a car in which she was riding collided with that of a hit-run motorists on Route No. 4 near La Plata, Md. She suffered a fractured jaw and right shoulder and head injuries.

Collision of a motorcycle and auto at 4340 Connecticut avenue northwest sent Irving L. Bragg, 21, of Chevy Chase, to Emergency Hospital for treatment. Bragg, the cyclist, suffered head and hip injuries. Driver of the auto, police said, was William W. Denlinger, 17, of 6800 Western avenue northwest.

A two-car crash on the Benning road bridge resulted in head injuries to Hunter W. Proctor, 28, of Huntsville, Md. Police listed the other driver as William B. Seyford, of Rockville, Md.

Eugene Collins, 13, of 455½ Fifteenth street northeast, was one of five boys in a Leonardtown, Md., hospital yesterday with injuries received in an auto accident late Saturday night.

The auto, driven by Joe Pilkerton, 18, of Milestown, Md., ran off the road near Milestown to avoid striking some persons on the roadside, an official at St. Mary's Hospital said.

Of the seven boys in the auto, five were brought to the hospital, three seriously injured. Young Collins, with a slight injury to his back, was held for observation. Pilkerton and Marvin Shotwell, 14, Bushwood, Md., received internal injuries. Francis Russell, 17, Abell, Md., was seriously injured about the head and face. George Faunce, 17, Palmers, Md., was slightly injured and held for observation at the hospital.

Frank S. Flynn, 48, who lives aboard the yacht Leatherwood in the Washington Channel, was seriously injured early this morning when struck by an automobile as he crossed the Speedway at the Fourteenth street exit. He was taken to Providence Hospital with three fractured ribs and possible internal injuries and later transferred to Walter Reed Hospital.

Police charged William A. Hughins, 41, of Alexandria, with reckless driving of the car which struck Flynn.

Christian View Helps in Crisis, De Groot Says

Mission Board Head Addresses 'Y' Services In Lincoln Park

A Christian outlook is necessary for "seeing through" the present world crisis, William H. De Groot, jr., president of the board of Central Union Mission, said here yesterday.

Addressing the Y. M. C. A.-sponsored services in Lincoln Park, one of several midsummer union programs throughout the city, De Groot pointed out that one's perspective should be accurate and fear should not be permitted to affect one's clarity of thinking.

"It is necessary for Christians to stand four-square for the things that are right, and four square against the things that are wrong in these critical days," he declared.

William R. Schmucker led group-singing and read the Scripture; the Rev. A. Lincoln Smith, assistant pastor of National Baptist Memorial Church, and Dr. Freeley Rohrer, official of the Washington City Presbytery, gave devotions, and Mrs. Margaret R. Moffat served as organist. More than 20 congregations were represented.

No moral progress is possible without the "inner man," the Rev. Donald F. B. Hoyt, pastor of the Brattleboro (Vt.) Universalist Church, said yesterday at union rites at Universalist National Memorial Church. All Souls' Unitarian and Mount Pleasant Congregational Churches cooperated with the Universalist Church.

"His voice condemns us for wrongdoing, chides us for righteousness only half-hearted, and agrees with the judgments of the righteous man," he said.

Dr. Warren D. Bowman, pastor of the Washington City Church of the Brethren and the Rev. Bernard I. Barnes, pastor of the North Carolina Avenue Methodist Church, addressed joint services of Southeast Protestant congregations at Fifteenth Street Christian Church and the Washington City Church of the Brethren, respectively.

Chevy Chase Protestant churches met for their weekly union rites last night on the lawn of All Saints' Episcopal Church, Chevy Chase Circle, with the Rev. Henry Teller Cocke, host rector, speaking.

Beauty Contest Planned at Picnic

Selection of a beauty queen to represent Montgomery County at the Timonium Fair next month, will feature the annual basket picnic of the Farm Bureau tomorrow from 10 to 5 at Monocacy Park, near Dickerson, Md. Girls from 16 to 21 will be eligible to compete.

Other features of the program will be a tug of war between men and women and a drill by the Drum and Bugle Corps of the Barber-Briggs Post of the American Legion, Gaithersburg. Mrs. Edwin Fry, of Laytonsville, has charge of arrangements for the picnic.

Thousands Hear Daltry Company's 'Pirates of Penzance' at Watergate

Post Staff Photos

BACKSTAGE WITH THE DALTRY SINGERS—Left—Comediennes Catherine Judah (left) and Anne Dawson apply some quick finishing makeup touches for their roles in The Pirates of Penzance last night at the Watergate. Upper center—Janet Webb (left), one of the female leads, and Judith Blague take a peek beneath the curtain before the performance. Lower center—Frank A. Kierman, leading male singer, was caught taking a pre-performance nap. Right—Catherine Judah (left), Leighton Phillips and Anne Dawson are ready to go on stage.

Postlude

By Ray C. B. Brown.

National Symphony Orchestra collaborates with Daltry Opera Company in presenting Gilbert and Sullivan's "The Pirates of Penzance" at the Potomac Watergate Sunday night, under the direction of Joseph N. Daltry. Cast of characters:

Richard, a pirate king ....Walter Tibbetts
Samuel, his lieutenant .....Ernest Eames
Frederick, a pirate apprentice ..... Carlton Bentley
Ruth, a piratical maid-of-all-work ..... Anne Dawson
Maj. Gen. Stanley .....Frank Kierman
Mabel Stanley .....Janet Webb
Kate Stanley .....Mary Olmstead
Edith Stanley .....Reta Baum
Isabel Stanley .....Mariola Ditto
Edward, a sergeant of police ..... Merrill Cook

Attendance records at the Potomac Watergate suffered no declination last night when thousands of music-lovers crowded to hear the National Symphony Orchestra and the Daltry Opera Company in a rollicking performance of Gilbert and Sullivan's "The Pirates of Penzance." The weather was in one of its moods of agreement with the bureau which attempts to forecast its vagaries, and this accord added the last touch to the enjoyment of the throng who had counted upon "fair and cooler" as the accompaniment of an evening's pleasure.

BROWN

A starry sky spread over the river rippled by a continuous breeze and the serried rows of auditors were not only comfortable but also free from apprehension of a passing squall. It was a merry assemblage bent upon amusement, and that it received in a full measure. The landlubbers on the shore were reinforced by enough canoeists to have repelled the company of pirates on the stage of the barge had there been any need for such a sally.

The Daltry Opera Company, of which good reports had been received, proved to be one of those youthful troupes animated by a fine esprit de corps and unhampered by the "star" system. The voices were fresh and vigorous, and the acting had zest as well as the easy movement that tells of good training. Best of all, the performance demonstrated a comradeship among the singers that made the chorus a potential source of principals.

Walter Tibbetts was the swaggering pirate king with a voice of good swashbuckling timbre, and Carlton Bentley gave a commendable account of himself in the tenor role of Frederick, the lad who had been mistakenly apprenticed to a life of crime. Anne Dawson impersonated Ruth, whose deafness had led to the unfortunate confusion between pilot and pirate. Frank Kierman employed comedic talent in the part of Maj. Gen. Stanley, and Janet Webb disclosed, as his youngest daughter, a voice of light flexibility.

Of all the Gilbert and Sullivan operettas, "The Pirates of Penzance" has the distinction of being the only one produced in the United States before it was heard in England. That happened December 31, 1879, in the Fifth Avenue Theater, New York, under the personal direction of both the composer and the librettist, who sought to protect in this way their American copyright. Despite their effort, "The Pirates" was duly pirated, as others had been before.

It is a curious thing that the perfect collaboration between William S. Gilbert and Arthur S. Sullivan has been rewarded by an inseparable union of their names such as exists in no other team of the kind. The composer usually gets the glory and the librettist is left with a mention on the program. We do not speak of Smith and De Kovin's "Robin Hood" or of Smith and Herbert's "The Wizard of the Nile," although Harry B. Smith was a clever and valuable partner in those works. But Sullivan without Gilbert would be as unthinkable as Damon without Pythias.

Sullivan's immediate creative response to the lyrics of Gilbert was as remarkable as his gift for parody. He could catch the idiom of other composers and use it with a neatness that at once paid a tribute to the composer he imitated and made fun of his mannerisms. In "The Pirates of Penzance" there are many instances of this adroitness. Verdi is travestied in the waltz that might have come from "La Traviata" and Mendelssohn's melodic line wavers through the love duet in the second act.

Speedboat Runs Wild as Swell Pitches Four Into West River

Two Girls and Two Youths Are Rescued Near Shady Side, Md., After Craft Runs Aground; Other Boats Imperiled

A speedboat ran wild on the West River yesterday after a heavy swell had pitched its four occupants into the water off Shady Side, Md.

For more than five minutes the 18-foot motorboat churned wildly around the river, imperiling the lives of the two girls and two youths floundering in the water and preventing a rescue, since other craft feared a collision with the pilotless craft.

Rescued after the speedboat finally had run ashore were Miss Glorious L. Andrews, 20, of Shady Side, a Hood College senior; Miss Patricia Harrah, 18, of 319 New Jersey avenue northwest, a Central High School graduate; Buck Kline, 21, and Howard Shentom, 21, both of Shady Side, who are connected with the Capitol Printing Ink Co.

The four were racing along the river in Kline's Zephyr when a swell caught the boat as it was making a turn. The four were tossed into the river, but the craft righted itself and, with the rudder set for a turn, it kept circling around in the river, menacing its former crew and other river craft.

The unusual accident took place about a mile from shore. Good swimmers, the four were finally rescued by the Skipjack, a yacht out of West River.

Hunter Edington's Widow Dies at 75

Mrs. Minnie L. Edington, widow of Hunter S. Edington and a resident of Washington for 40 years, died yesterday at 3720 Upton street northwest, after a long illness, at the age of 75.

Funeral services will be held from the Deal funeral home on Thursday at 2 p. m. and burial will be in Glenwood Cemetery.

Mrs. Edington has been active in the Calvary Baptist Church for about 25 years. Surviving are her daughter, Mrs. Andrew J. Parker; a son, Wallace D. Edington, of Washington, and a sister, Mrs. Gussie Behr, of St. Louis.

Alhambra Crab Feast

Alcantara Caravan No. 12, Order of the Alhambra, will hold a crab feast at 6 p.m. Wednesday at the Knights of Columbus Club, 918 Tenth street northwest.

D. C. Green Guards To Rehearse Part In Fair Pageant

Members of the Green Guards of America, Inc., an organization of uniformed women marchers, will rehearse at 7 p. m. Thursday for a pageant, Great Women of the Past, which will feature Green Guard Day at the New York World's Fair August 24.

Mrs. Virginia Nowell, organizer of the guards, said the pageant is intended to demonstrate that "from the brave women of the past" her organization has "received a heritage of which we are very proud."

Historic women to be represented in the pageant will include Cleopatra, Queen Elizabeth, Pocahontas, Annie Oakley and Carrie Nation.

The rehearsal will be at 1742 Church street northwest.

Young People Take Over Church Services At Several Washington Congregations

Post Staff Photo

APPEAR IN PAGEANT—These seven took part in a pageant, "We Build," last night at the Lincoln Road Methodist Church. They are (from left) Milton Turner, Lewis Yates, Lauretta Bombara, Aurelia Carter, Ruth Geran, Charles Hoffman and John Rogers

Young people's organizations of many congregations led several worship services and conducted other programs last night. In some instances, their services were given in the absence of clergymen on vacation.

Lincoln Road Methodist Church's youth council, of which Miss Aurelia Carter is president, took over last night's services, presenting a pageant, "The Builders." Dr. R. H. Stone, pastor, is preaching on Sunday mornings in August, but special programs are being given on Sunday nights.

Young men and women of Petworth Methodist Church conducted the first half of the evening service in Fellowship Hall, with Thomas Kelly in charge. Claude Loew read the Scripture; Mary Ann Davenport offered a prayer, and Jean Shaffer brought the inspirational message.

The Epworth League led the evening rites at Union Methodist Church, with Arnold Fort as speaker. Earlier, members of the congregation were guests of the young people at a tea and fellowship hour in the parish hall. Congress Street Methodist youths also conducted the evening service.

Following a custom which is becoming increasingly popular among local church youths—outdoor religious services during summer months—the Christian Endeavor Society of Wallace Memorial United Presbyterian Church enjoyed their annual pilgrimage to Sugar Loaf Mountain, near Frederick, Md.

The Rev. Kenneth Lyons, pastor of Mount Tabor Methodist Church, Georgetown, principal speaker, stressed the necessity of "spiritual vision" in his message on "Having Eyes to See."

Members of the endeavor societies of Mount Tabor Methodist, Keller Memorial Lutheran, Rhode Island Avenue Methodist and Fourth Presbyterian churches were guests of the Wallace group. Jesse Stimson and Frank McGreary, past presidents of the District Endeavor Union, attended.

Heat Victim Kept Waiting 39 Minutes for Aid, Says Woman

Patrol Wagon Fails to Arrive Until After Third Call, Georgetown Residents Declare; Police Officer Disputes Time of Summons

Less than 24 hours after the Metropolitan Police Department had absolved itself of blame in connection with the delayed arrival of an ambulance at the scene of a fatal accident, Georgetown residents accused No. 7 Precinct Station of delay in dispatching aid to an unconscious man lying on a sidewalk.

The unconscious man, Al Wesley, colored, 35, of McLean, Va., who later was treated at Georgetown Hospital for heat exhaustion and released, was found lying on the sidewalk in front of 1643 Wisconsin avenue northwest yesterday morning by Mrs. Elizabeth Hartung, of 1647 Wisconsin avenue.

Mrs. Hartung said she hurried to her house and called No. 7 Precinct Police Station, which is just two blocks away. The call was made at 11:36 a. m. by her watch, she said, and added that a patrol wagon from the precinct did not arrive to take the man to Georgetown Hospital, six blocks away, until 12:15 p. m., 39 minutes after she had called.

Meanwhile, two other persons had called the precinct, it was reported.

About noon Mrs. Mary A. Fennelly, of 1645 Wisconsin avenue, said she made the second call at the instance of Mrs. Hartung when aid had not yet arrived. A third person, Barney Menditch, of 1651 Wisconsin avenue, said he called for an ambulance a few minutes after Miss Fennelly.

At the precinct, however, station clerk Officer Bolivar N. Bradshaw disputed the time of the first call, which he said was from a woman at 12:10 p. m. A second woman called, Bradshaw added, "a few minutes later." It was verified that the patrol wagon arrived on the scene at 12:15 p. m. as Mrs. Hartung had stated. Bradshaw said he followed the customary procedure by dispatching a scout car and a motorcycle policeman to the scene.

Precinct Capt. Clarence Tally, when he heard about the complaint, pointed out that his men were under orders to first send a scout car to investigate ambulance requests.

Spiders Bring Out Two Fire Companies

Two spiders in a house late yesterday brought out Fire Engine Company 29 and No. 5 Truck Company, caused firemen to walk a quarter mile, part of this through a muddy culvert, and disturbed a drowsy man's sleep.

Mrs. Angie Mathers, of 4962 Canal road, saw the spiders in her house. She began fumigating with a preparation of sulphur, then left home. William Mathers went to sleep on the front porch.

Neighbors saw the fumes pouring from windows and called the firemen. The firemen took the walk because their apparatus couldn't cross the canal. Mathers awakened, said "spiders" and went back to sleep.

D. C. Woman Studies In New Hampshire

Among the 520 students completing courses at the University of New Hampshire's summer session, which ends August 9, are Mrs. Ruth M. Taylor, of Washington, and Miss Betsy Ross, of Takoma Park.

Mrs. Taylor, of 1119 West Virginia avenue northeast, is a teacher in the Columbia Institution for the Deaf. This summer she is studying supervision of reading and the American short story.

Miss Ross, of 1237 Maple avenue, Takoma Park, a student at the University of Maryland, is attending the marine zoological laboratory of the university.

Handbook Prepared On Indian Law

A "Handbook of Federal Indian Law" has been prepared by Felix S. Cohen, chief of the Indian law survey, Justice Department and member of the board of appeals, Interior Department.

Nathan R. Margold, Interior Department solicitor, wrote the introduction, relating to Indian self-government aspects. The need for a thorough analysis of legal problems surrounding Indian litigation prompted preparation of the book, it was said.

Faith Needed In This Age, Clerics Say

Inferiority Complex Troubles America, Clergyman Asserts; Other Sermon Views

The chief issue of our day is whether future civilization will be built upon a materialistic or Christian foundation, the Rev. Nathanial C. Acton told worshipers yesterday morning at St. John's Episcopal "Church of the Presidents," Lafayette Square.

At the same hour worshipers of Eastern Presbyterian Church, Sixth and Maryland avenue northeast, heard their new pastor, the Rev. William Nesbit Vincent, say that America was suffering from a national inferiority complex.

Mr. Acton, assistant pastor of St. John's, said the ideals, faith and morals of Christianity were at stake, and urged response to the "gravity of the situation and to the call to defend and preserve for the age which is dawning a firm faith in an omnipotent God."

America needs to lose its national inferiority complex if it is to conquer the "giants" of unemployment, overproduction, poverty, insecurity and cynicism, Mr. Vincent declared.

This land was never settled or built by people with "grasshopper" outlooks on life, he asserted, adding that "because we face giant problems, it will take giant faith to solve them."

"God is still on the march, is still able to lift us above our man-made problems," he said.

Talks on Immortality

Man's eternal existence is a fact based solidly upon the integrity of the sacred Scriptures, the Rev. Dale Crowley said at yesterday's 4 o'clock vespers at the Little Church of Fort Lincoln.

Launching a sermon series on the general theme of "Man's Immortality," he said:

"The question of 'will the soul live forever?' is one which human philosophy cannot answer, science can never solve, nor can reason interpret. Only through the divine revelation can we know the truth.

"And in proportion as man seeks to understand this transcendent question by the vagaries of human philosophies, in that degree will he become an agnostic, drifting from the truth."

The choir of Mount Rainier (Md.) Methodist Church, under Mrs. Hayward Baker, sang.

RUGS WASHED
Complete Insurance Protection
Washing-Up-to-Date Rug Cleaning Most Plant. Fireproof Storage.
2.75 8x10 9x12
NAtional 2985
Capital Carpet Cleaning Co.
1216 Mt. Olivet Rd. N.E. NAt. 2985

DUNLOP BISON
TIRE Special
5.50-17 ... $6.45
6.00-16 ... $6.75
Including your old tires
$1.50 cash, balance monthly
FULLY GUARANTEED
FREE SERVICE
Fit all Fords, Chevrolets, Plymouths, and Dodges from 1938 to 1940
LEETH BROS.
1220 13th St. N.W. ME. 0764

UPHOLSTERING
2-Piece SUITE 24.95
Rebuilt and Upholstered, New covering, springs and filler used.
ALL WORK GUARANTEED
Slip Covers. Refinishing.
Lowest Prices—Highest Quality.
CALL ME. 7593
FOR FREE ESTIMATES
WILLIT
Upholstering Co.
519 6th St. N.W. ME. 7593
FREE PARKING at DRAPER'S 608 6th Street N.W.

CALL MEtropolitan 5600
VACUUM CLEANER
REPAIR
Any Make or Model
$3.15 Complete
A Complete Renovating
That restores any average vacuum cleaner (in working order), to original efficiency. Includes:
• NEW cord • NEW brushes
• NEW bag • NEW switch
• Complete greasing
• Carries Our Bond Guarantee for a Full Year
For FREE Pickup and Delivery
★ CALL MEtropolitan 5600 ★
No Extra Charge for Suburban Calls
925 F St. N.W. CLEAN-RITE VACUUM STORES 925 F St. N.W.
VACUUM CLEANER SPECIALISTS FOR 19 YEARS

RUGS WASHED
9x12 8x10 $2.50
EMPIRE RUG CLEANERS
Phone NOrth 1441
4611 Wisconsin Ave. N.W.

LOANS
74 years of buying, selling and lending on diamonds, jewelry, etc.
Liberal Loans at Lowest Possible Rates
CASH FOR OLD GOLD
(Government License)
E. HEIDENHEIMER
Established 1866
LOAN OFFICES 808 King St., ALEXANDRIA, VA. 1215 F St. N.W., WASHINGTON

RUGS WASHED and STORED
Full Insurance Protection
Soures H. Hanssian (20 yrs. exp.) and Michael Murow (plant owners and operators). Complete rug service.
2.50 9x12 8x10
MEt. 1446
Reliable Rug Re-storers
No. 12 St. Matthews Court N.W.

RUGS
Cleaned & Shampooed
9x12 Domestic $2.50
(Orientals....$3.50)
Full Insurance Protection
STANDARD Carpet Cleaning Co.
MEtropolitan 4161

Nelson B. Bell About the Showshops

The Warners Remember A Successful Formula

Best-Sellers, Hit Plays Basis of Year's Output; 'March of Time' Explores Dutch East Indies; This, That and the Other About the Theater

WITH COMMERCIAL SAGACITY and a high flight of sentimental regard, the Warner Brothers are adhering to a formula that has served them well in the past.

I recall a season 'way back yonder in the old silent days of the cinema, when the Freres Warner startled the industry by announcing the picturization of a miniature library of best-sellers, biographies and hit stage plays. They are doing the same thing for the season of 1940-41, according to an inside tip from Zone Manager John J. Payette, of the Warner interests in the Washington territory.

BELL

Among the 48 feature productions planned for the forthcoming year, it seems there are 18 best-selling novels, 12 stage successes and 11 original stories, fashioned specifically for the films. In addition there will be two "specials," to be released separately—"The Life of John Doe," being produced by Frank Capra and Robert Riskin, with Gary Cooper and Barbara Stanwyck costarred, and "The Man Who Came to Dinner," from the current stage hit by George S. Kaufman and Moss Hart.

In picking out a few high spots of the schedule, one could hardly overlook "The Story of Knute Rockne," starring Pat O'Brien; "City for Conquest," costarring James Cagney and Ann Sheridan; "The Story of John Paul Jones," another Cagney vehicle, or "No Time for Comedy," adapted from the S. N. Behrman play in which Katharine Cornell and Laurence Olivier starred on Broadway, with James Stewart, Rosalind Russell and Charlie Ruggles succeeding to the principal roles.

Then there are "The Amazing Story of Sergt. York," hero of the First World War; "Capt. Horatio Hornblower" and "Santa Fe Trail," both with Errol Flynn; "Honeymoon for Three," with Olivia de Havilland, George Brent and Priscilla Lane; "Mr. Skeffington" and "Calamity Jane," for Bette Davis; "High Sierra," starring Humphrey Bogart in the role Paul Muni declined, and "The Constant Nymph," costarring Flynn and Miss de Havilland, for the steenth time.

If you would care for other titles with a familiar ring, there are "King's Row," Cronin's "Jupiter Laughs," "A Dispatch from Reuters," with Edward G. Robinson as the founder of the famous news service; "Fiesta in Manhattan," "Tugboat Annie Sails Again," with Marjorie Rambeau and Alan Hale wearing the shoes of Marie Dressler and Wallace Beery; "House on the Hill," "The Male Animal," "January Heights," "Quietly My Captain Waits," "They Died with Their Boots On," "The Frontier Doctor," "The Lost Battalion," and so forth and so on, ad lib.

So what are you worrying about?

⁂

Maybe that duet Allan Jones sings with himself in "The Boys From Syracuse," next at RKO-Keith's, wasn't as tough a mechanical problem as it seemed at first blush. I suppose, come to think of it, that Allan could have made a recording of one part and then sung the second part to the playback for the sound track. Stop me if I'm wrong—which seems as likely as not.

⁂

So some Washington friends strolled into a swank resort hotel at Banff, which is in Alberta, Canada, and, first thing, ran smack dab into Mickey Rooney, batting his way through a game of table tennis—at which, by the way, he is one of the none-better-thanners. "Of all things!" "Imagine meeting you here," "It's a small world, after all," or chit-chat to that effect.

⁂

That rumor that has been inkled here, off and on, now has taken the form of a definite statement in the motion picture trade press, to wit: Master J. Raymond Bell, chief pufficist of the Loew interests in the National Capital—our adopted father, who is no relation—winner of more national awards for ne plus ultra exploitation campaigns than any other space-grabber in the business, is about to assume a similar post in the New York home office of Loew's, Inc., to show the Manhattan tub-thumpers, cymbal-whangers and horn-tooters how it is done. Congratulations. Or are we beating the gun by a split-second or so?

⁂

If you can get your mind off "The Ramparts We Watch" for a minute or two, it may be of interest that the next issue of "The March of Time" will be devoted to "Spoils of Conquest"—all about the dilemma facing the Dutch East Indies today and what's with Japan and the chief source of rubber and tin, vitally needed for the United States defense program. Wurra, wurra!

Department-of-Communications Note

Personal aside to Harry P. Somerville, coproducer with Bess Davis Schreiner of "The Night of January 16;" Jules Levey, producer of "The Boys From Syracuse," and Rita Swann, of the Baltimore News-Post, knee deep in the Hilltop Theater's production of "Our Town:" Thanks for the beer and the buggy ride. You'll be seeing me around, you're afraid!

A Political Career Gets Off to Flying Start

IT PAYS TO VOTE 37 TIMES, AT $2 EACH

So Dan McGinty, in the person of Brian Donlevy, second from right, discovers when he faces The Boss, Akim Tamiroff, at left. Even The Politician, William Demarest, extreme right, seems impressed. All this would be in "The Great McGinty," coming Friday to the screen at Loew's Capitol Theater, with Mr. Donlevy in the title role

Visiting Star Bubbles Over WithAnecdotes

Frederick Tozere Here To Play in Saroyan's 'Heart's in Highland'

When you meet Frederick Tozere, in town as guest star for "My Heart's In the Highlands," which the speech and drama department of Catholic University is playing at the Sylvan Tuesday evening and at its own campus theater the following three nights, get him to tell you some stories. That husky fellow has enough to oil A. Woollcott's tongue.

Taste of one might be of the time Noel Coward was introduced to the socially mighty Lady Diana Manners, celebrated for her role in "The Miracle." Lady Diana was nobly aloof: "I saw your 'Private Lives,' Mr. Coward, and didn't find it the least bit amusing." Mr. Coward looked completely crushed, sighed: "Oh, Lady Diana, I saw you in "The Miracle" and thought you were a scream!"

Has Been Around

He's got a lot more, and should have, for while he's only in the middle thirties, he's been around. Began as premier danseur with the Russian Ballet in New York, went into musical comedy under C. B. Billingham and appeared in "Stepping Stones" and "Criss Cross." When he married Mary Brady, of the musicals, Billingham fired him: "It's all right if you want to live together, but marriage! tch-tch!"

Then came stock, "too much of it," and most recently Maxwell Anderson's "Key Largo." Last several weeks he's been roaming the shootier suburban theaters 'round New York with Claudia Morgan, both slumming in "The Bat." It was fun.

After "My Heart's In the Highlands" he goes to New York for rehearsals for one of the leads in the new Maxwell Anderson "Journey to Jerusalem," first on the new season's list of the Playwrights' Company.

R. L. C.

In 'Escape'

Bonita Granville won her first screen part as Ann Harding's daughter, because of her resemblance to the actress. She currently appears as Ursula in the picturization of Ethel Vance's best-selling novel, "Escape."

Starlet Rides

Virginia Weidler's many hours of riding her pet pinto pony will come in handy when she rides a horse for a scene in "The Philadelphia Story."

The New Yorker

By Leonard Lyons

New York, August 4.

ALEXANDER WOOLLCOTT invited a number of his friends to spend some time with him at the Vermont island they all own . . . Harpo Marx heeded the call, arrived there, and was assigned to one of the guest-rooms. He went to that room, and didn't emerge until the next evening. "I found a new edition of the Bible in the room," he explained, "and I spent all that time reading it from cover to cover" . . . "What do you think of the Bible?" Woollcott asked him . . . "As a book, there's only one criticism," said Harpo. "There's nobody to root for.'

⁂

MOSS HART entertained Gertrude Lawrence at his 88-acre farm in New Hope, Pa. Miss Lawrence made an inspection tour of the premises, and then told Hart: "But why do you prefer such a large place? The nearest neighbor is miles away. Don't you like neighbors, Moss?" . . . "Oh, I love neighbors," Hart confessed, "but I also am passionately fond of eating onions."

⁂

EVERETT SLOANE, of Orson Welles' Mercury Theater group, listened to Peter Lorre reminisce of the days when he became a film star in Europe . . . "Do you know," Lorre asked, "that at one time I accepted a seven-year contract to work for UFA, the German movie company?" . . . "I didn't know that," said Sloane. "Before anyone signs a seven-year contract with UFA, he first has to break a mirror."

⁂

ERSKINE GWYNNE, who conducted a column for the Paris Herald-Tribune until the Germans arrived, wears the coveted ribbon of the French Academy. Gwynne received that decoration after he had been one of the youngest soldiers fighting in the World War . . . During his last visit here, Gwynne came into the Stork Club, wearing that decoration. Henny Youngman told him: "I could've gotten the same decoration, but I was too ugly" . . . "Being ugly has nothing to do with it," Gwynne insisted . . . "Oh yes it has," Youngman replied. "I couldn't get a French general to kiss me."

⁂

JANE PICKENS, the singer, now is in Hollywood, after having spurned film offers for many years. Miss Pickens, who won a Juilliard opera scholarship, refused a Paramount job because the role assigned her was that of a bad girl . . . "But many stars portray bad girls," she was reminded. "There's really nothing wrong in portraying a bad girl, in the movies" . . . "The only bad girl I'll portray," stated the opera-minded Miss Pickens, "is 'Carmen.'"

⁂

CHARLES MACARTHUR, who co-authored "The Front Page," still has a newspaper-gauge for all his enterprises . . . MacArthur went to Metro, where terms were discussed with him. "We don't know what to pay you, Charlie," a producer confessed to him. "What do you think you're worth?" . . . "$75 a week to any newspaper," answered MacArthur, "and $2,500 a week to you."

⁂

GRACIE ALLEN, who is completing the furnishings of her new home, told George Burns: "I saw three genuine early-American rocking chairs, at only $750 each, I'm buying those three chairs. That proves I know all about Art" . . . "No it doesn't," her husband lamented. "It only proves that you don't know how much three times 750 is."

⁂

CHARLES SCRIBNER'S SONS, publishers of Ernest Hemingway's new book, "For Whom the Bell Tolls," now are making the final arrangements for the book's release. The editors will exercise more care, in marking the manuscript, than they did during the editing of Hemingway's "To Have and To Have Not." During that job, Robert Bridges, the Scribner's editor, deleted the four-letter words. He placed all these censorable words on a pad of paper—and then interrupted his job to go to lunch . . . One of the staff entered his room, and discovered this shocking list. More shocking, however, was the fact that for these notations, Bridges had used the only memo-pad available—a pad marked "Things I Must Remember To Do Today."

Louella O. Parsons'

Close-Ups and Long-Shots Of the Motion Picture Scene

Hollywood, Aug. 4 (INS).—Every time Cesar Romero has been up for a big break something has happened. As you know, he was all set to dance and romance with Betty Grable in "Down Argentine Way" when he was taken so very sick and had to remain in the hospital for weeks. But he is going to have his chance to go South American now in "A Latin from Manhattan." This original, by Mark Canfield, will be the third whooperdooper musical Zanuck has lined up, starting with the almost completed "Down Argentine Way" followed by "Tin Pan Alley" and then "Latin from Manhattan."

LOUELLA O. PARSONS

Make no mistake, Hollywood is wooing the South American market as no box-office territory has ever been wooed before. Almost every studio has some sort of an Argentine opus on the fire or scheduled. The reason most of them are musicals is because our Latin neighbors like their tunes and pretty girls. Well, so do we Yankees.

⁂

Ida Lupino might just as well unpack her suitcase at Warners and plan to stay there permanently. She's been given a new contract which calls for four pitchers a year—a little plot on the part of the Warner lads to keep her from doing outside work. I don't think I have ever seen this studio as pepped up over a star's prospects as they are over little Lupino's future. Stories are being made ready for her in the same manner that Bette Davis' lineup is arranged. In addition to "Hard Luck Dame," the original by Charles Kenyon, which stars her, and the lead in "High Sierra," they are negotiating for a well known stage play for her.

⁂

Eugenie Leontovich, famed stage actress and star of the movie "Four Sons," will have an important part in "Ballerina," Gregory Ratoff's Paramount picture. It should be well worth seeing the excitable Greg direct his talented wife, who is the one person in the world from whom he takes orders. This picture stars Loretta Young and it will be her first after she returns from her honeymoon in Mexico, where she is now with her bridegroom, Tom Lewis.

⁂

Snapshots of Hollywood collected at random: Jerry Wald and Herta Margot, the beautiful refugee, a Ciro's twosome; that was Jean Myras with Eddie Norris at the Hollywood Tropics. Eddie was once wed to Anne Sheridan; Jack Warner flew to San Francisco last Friday to take the Lurline for Honolulu, where he will meet Mrs. Warner; George Walsh, former star and Raoul's brother, is out of the hospital after an eight weeks siege caused by a horse falling on him. Raoul, by the way, is busy these days taking bows on "They Drive By Night," a box office winner.

Ellen Drew and Arnold Kunody have discovered each other; the Johnny Weissmullers have reserved a room in a San Francisco hospital for August 25 in anticipation of the stork's visit; Owen Crump a daily visitor on the "Calling All Husbands'" set. Lucille Fairbanks is the attraction; Hugh Herbert is buying even more property in San Fernando valley; Rita Hayworth and Eddie Juldson, her husband, have taken up bicycling in earnest; Roy Rogers has been handed a colonel's commission by Gov. Miles, of New Mexico.

That's all today. See you tomorrow!

Film Table

Palace—"Pride and Prejudice," at 11:15 a. m., 1:50, 4:25, 7 and 9:35 p. m.

Earle—"My Love Came Back," at 11 a. m., 1:40, 4:30, 7:15 and 10:05 p. m. Stage shows at 12:40, 3:25, 6:15 and 9 p. m.

Loew's Capitol — "The Man I Married," at 11 a. m., 1:45, 4:30, 7:15 and 10 p. m. Stage shows at 12:50, 3:40, 6:25 and 9:10 p. m.

Metropolitan—"I Married Adventure," at 11 a. m., 1:05, 3:15, 5:20, 7:30 and 9:40 p. m.

RKO-Keith's—"The Ramparts We Watch," at 11:45 a. m., 1:45, 3:45, 5:45, 7:45 and 9:45 p. m.

Columbia—"Andy Hardy Meets Debutante," at 11 a. m., 1:10, 3:20, 5:30, 7:45 and 9:55 p. m.

Little—"The Count of Monte Cristo," at 11:15 a. m., 1:20, 3:25, 5:30, 7:35 and 9:45 p. m.

Trans-Lux—Newsreels and Shorts, at 10 and 11:45 a. m., 12:30, 1:45, 3, 4:15, 5:30, 6:45, 8, 9:15 and 10:45 p. m.

Ambassador—"My Love Came Back," at 1:15, 3:20, 5:20, 7:25 and 9:30 p. m.

Tivoli—"My Favorite Wife," at 1:35, 3:35, 5:40, 7:40 and 9:45 p. m.

Calvert—"My Favorite Wife," at 1:30, 3:30, 5:30, 7:30 and 9:30 p. m.

Uptown—"Susan and God," at 1:45, 4:20, 7 and 9:40 p. m.

Open Air—"The Ghost Goes West," at 8 and 10:30 p. m.

Trans-Lux

If you would care to scale the heights, precariously and vicariously, it may be done at the Trans-Lux Theater this week during the unreeling of "Kamet Conquered," a mountain-climbing subject in which screen adventurers achieve the feat of climbing 24,447 feet to the peak of the Himalayas.

If, on the other hand, it is sheer tomfoolery you seek, that may be found in "Nurse Mates," one of the more nonsensical of the "Popeye, the Sailor" cartoon comedies, in which Swee'pea is the object of some of the most bizarre solicitude ever animated from the point of a pen.

Again, if interest centers in one of the outstanding public figures of the day, there is on the bill that popular issue of "Information Please," in which Clifton Fadiman finds Republican Presidential Nominee Wendell L. Willkie among his quartet of human encyclopedias additionally composed of John Kieran, Franklin P. Adams and the incorrigible Oscar Levant. Mr. Willkie is one of the most engaging guests this picturized radio feature has presented.

The news section of the bill, as always, is comprehensive and interesting, covering, as it does, major happenings in all parts of the world as recorded by all of the principal newsreel agencies.

To summarize the hour-and-a-quarter of short-reel diversion, it would seem to embody something of merit for every variation of public fancy.

Coinage System Invented for Film

Because of the somewhat unstable conditions of the Dutch East Indies, Director John Cromwell had to invent a coinage system. Cromwell is directing Fredric March, Betty Field and others in Paramount's filmization of Joseph Conrad's "Victory." The story takes place, partially, on the island of Java, where Dutch currency is used.

World conditions, however, have placed the future of the islands in a predicament. And, unwilling to have the customary "guilders" outlawed by the time the picture is released, Cromwell invented a few words designating types of coins in transactions in the picture.

Jilted Character

Edward Ashley appears in "Bittersweet" as the fiance whom Jeanette MacDonald jilts.

Judy's Grandfather

Grandfather of Judy Garland is portrayed by Charles Winninger in "Little Nellie Kelly."

In Hollywood

With Hedda Hopper

Hollywood, Aug. 4.

Tim Holt, just 22, is the only son of a Western star who carries on the tradition of his father, Jack. He's a typical American boy, married two years ago to a cute little trick who hadn't graduated from U. C. L. A. They bought 15 acres in the valley and put up a four-room house, and when the baby came along, Tim built on a bedroom and bath himself. All he had to send for was the plumber. He didn't have a union card for plumbing.

HOPPER

He bends backward trying not to cash in on his father's name, which is rather refreshing in this day and age. He searched the country over for a horse, which he found three doors from his own place. It's a copper sorrel named "Duke," and follows Tim around like a puppydog. And if things go as well as they have been, Duke will end up as famous as Tom Mix's Tony. Tim came across Duke when he went over to sign up his neighbor on a civic matter which concerned them all.

Tim leaves soon for four weeks in Utah, on RKO's "Wagon Train." He's such a nice, wholesome American kid—I thought you'd like to hear about him.

⁂

If you're near enough, take a gander at the third finger, left hand of Babs Hutton, and you'll see a beautiful new sparkler put there by Cary Grant. The other two she's worn in years gone by are filed carefully away in her memory box.

⁂

When a well-known producer tried to have one of his stories passed by the Hays office, he didn't get very far. You see, the story was about two lovers who didn't marry or suffer for their sins. The producer finally said to the Hays representative, "Did you see 'The Baker's Wife?'" Answer was, "No—we're not supposed to look at it. It violates every section of our code."

⁂

When I asked Fred Allen what "Love Thy Neighbor" was all about, he said, "I don't know—it's all in writer Bill Morrow's head, and we'll have to hire a phrenologist to get it out of there. Just look at him over there—doesn't he look like the first grave digger?"

⁂

Our stars thought they had sparklers till they got a squint at Mrs. Marcus Daly's diamond necklace. She stops everything I've ever seen—and I once paid a shilling to look at the crown jewels!

⁂

If the Duke and Duchess of Windsor ever visit Hollywood, they'll make their headquarters at the Brown ranch. Clarence invited him the day he abdicated, got a wonderful letter of acceptance. When it was definitely set that the Duke would soak sponges at the Bahamas, Clarence renewed his invitation, with another charming answer saying, "If and when we come to Hollywood, we'll certainly visit you." Now what that would do to our Hollywood hostesses would furnish enough material for a whole book, since Mrs. Brown (Alice Joyce) is not a "Hollywood" hostess. She entertains only the people she likes.

Well, well! Twentieth Century-Fox will huddle in Kansas City in about three weeks, with exhibitors flying from the East, West, North, and South at studio expense. When they're assembled, they'll look at a sneak preview of "Brigham Young," after which they'll sit down in a sealed room and tell Mr. Zanuck what's wrong with it. If the complaints aren't too drastic, they'll bring the ideas back to Hollywood, re-shoot some scenes before showing it to the press. Only after that will the people whose opinion really counts, and who pay to see the picture, get a whack at it!

⁂

While Metro is busy dusting off some old pictures, I'm wondering why they don't take a look at "When Ladies Meet," which was made about eight years ago. I believe Leon Gordon wrote the screenplay. It was a knockout, and starred Bob Montgomery, Myrna Loy, Ann Harding, and Frank Morgan. What a set-up for new discovery, John Shelton, and Lana Turner. I'm still getting letters asking for pictures of that beautiful barn they transformed into a country home in that picture.

⁂

Here's an old one but I've never heard it before. A friend of the late Bill Mizner was married to a very wealthy woman who had some priceless paintings. When the husband was zero-minus in funds one day, he cut a painting out of its frame and took it to a pawnshop. It happened to be "The Last Supper." The pawnkeeper looked it over and said, "How much do you reckon it's worth?" Said the pawner, "Well, I reckoned it would bring $10 a plate." It did!

AMUSEMENTS

Loew's CAPITOL — NOW — Joan BENNETT • Lloyd NOLAN • Francis LEDERER • Anna STEN — "THE MAN I MARRIED" — Plus STAGE Hilarity — "Hollywood Horse Feathers"

Loew's PALACE — NOW — year's gayest comedy — PRIDE and PREJUDICE — Greer GARSON • Laurence OLIVIER — Mary BOLAND • Edna May OLIVER — Maureen O'SULLIVAN

Loew's COLUMBIA — NOW — "Andy Hardy Meets Debutante" — Mickey ROONEY • Lewis STONE and the Happy Hardys

RKO NOW KEITH'S — ALWAYS COMFORTABLY COOLED — 2ND Week! — "The Ramparts We Watch" — The first FULL LENGTH feature produced by the Staff of the MARCH of TIME — Coming... — "The BOYS from SYRACUSE" — The Rodgers & Hart Musical with — ALLAN JONES — MARTHA RAYE — ROSEMARY LANE — IRENE HERVEY — CHARLES BUTTERWORTH — ALAN MOWBRAY — ERIC BLORE — SAMUEL S. HINDS

AMUSEMENTS

NOW EARLE — Olivia DeHAVILLAND — Jeffrey LYNN — in Warner Bros. "Surprise" Hit — "MY LOVE CAME BACK" — with Eddie Albert • Jane Wyman — Charles Winninger • Spring Byington — —on Stage— 'RED' SKELTON and Other Acts — "My Love Came Back" Can Also Be Seen Today Here Thurs. of the Ambassador

METROPOLITAN — NOW — OSA JOHNSON'S (Mrs. Martin Johnson) "I Married Adventure" — Based on the Great Book-of-the-Month Club Selection

CHILDREN CARS FREE — TONITE — EVERY NITE 8-12 — OPEN-AIR — SIT IN YOUR CAR — 6½ MILES SO. OF ALEXANDRIA — Robert DONAT — GHOST GOES WEST — 90 MINUTES MICKEY CARTOONS

Today's NEIGHBORHOOD... MOVIES

In event of busy signal call REpublic 0600.

Theaters Having Matinees

AMBASSADOR 18th & Col. Rd. COL.5395 Mat. 1 — Healthfully Air-Conditioned — Olivia de Havilland-Jeffrey Lynn in "My Love Came Back." At 1:15, 3:20, 5:30, 7:25, 9:30. Newsreel.

BEVERLY 13th & E N.E. LI. 8300, Mat 1 P.M. — Parking Space Available to Patrons. Healthfully Air-Conditioned — Ray Milland-Patricia Morison in "Untamed." At 1, 3:45, 4:25, 6:15, 8, 9:50. Short Subjects.

CALVERT 2324 Wis. Ave. N.W. WO. 2345. Mat. 1 P.M. — Parking Space Available to Patrons. Healthfully Air-Conditioned — Irene Dunne-Cary Grant in "My Favorite Wife." At 1:30, 3:30, 5:30, 7:30, 9:30. Cartoon and News.

CENTRAL 425 9th St. N.W. ME.2841 Opens 9:45a.m. — Healthfully Air-Conditioned — Jean Hersholt in "Dr. Christian Meets the Women." At 10, 12:40, 3:20, 6, 8:40. George Brent-Virginia Bruce in "The Man Who Talked Too Much." At 11, 1:45, 4:25, 7, 9:40. News

KENNEDY Kennedy near 4th N.W. RA. 6800. Mat. 1 P.M. — Parking Space Available to Patrons. Healthfully Air-Conditioned — Bob Hope-Paulette Goddard in "The Ghost Breakers." At 1, 2:45, 4:30, 6:15, 8, 9:45. News and Cartoon.

PENN 7th and Penna. Ave. S. E. FR. 5200. Mat. 1:00 P.M. — Healthfully Air-Conditioned — Irene Dunne-Cary Grant in "My Favorite Wife." At 1:35, 3:35, 5:40, 7:40, 9:45. Donald's Dog Laundry.

SHERIDAN Ga. Ave. & Sheridan RA. 9400. Mat. 1 P.M. — Healthfully Air-Conditioned — Joan Crawford-Fredric March in "Susan and God." At 1, 3, 5:10, 7:20, 9:30. News.

SILVER Ga. Ave. & Colesville Pike SHep. 5500. Mat. 1 P. M. — Parking Space Available to Patrons. Healthfully Air-Conditioned — Joan Crawford-Fredric March in "Susan and God." At 1:40, 4:15, 7:55, 9:30. Comedy and Newsreel.

TIVOLI 14th & Park Rd. N.W. CO. 1200. Mat. 1 P. M. — Healthfully Air-Conditioned — Irene Dunne-Cary Grant in "My Favorite Wife." At 1:35, 3:35, 5:40, 7:40, 9:45. Pete Smith Specialty.

UPTOWN Conn. Ave. & Newark WO. 5400. Mat. 1 P.M. — Parking Spaces Available to Patrons. Healthfully Air-Conditioned — Joan Crawford-Fredric March in "Susan and God." At 1:45, 4:20, 7, 9:40. News and Shorts.

Theaters Having Eve. Performances

APOLLO 624 H St. N.E. FR. 5300 — Bob Hope-Paulette Goddard in "The Ghost Breakers." At 6:15, 8, 9:50. Mickey Mouse Cartoon.

AVALON 5612 Conn. Ave. NW. WO. 1200 — Healthfully Air-Conditioned — Bob Hope-Paulette Goddard in "The Ghost Breakers." At 6:15, 8, 9:50. Donald's Dog Laundry and News.

AVE. GRAND 945 Pa. Ave. S.E. LI. 2406 — "Gambling on the High Seas" with Wayne Morris-Jane Wyman. At 6:45, 8:25, 10. Mickey Mouse

COLONY 4935 Ga. Ave. N.W. GE. 0500 — Healthfully Air-Conditioned — Spencer Tracy-Rita Johnson in "Edison the Man." At 6:55, 9:30.

HOME 1230 C St. N.E. AT. 8188 — Wallace Beery-Lee Carrillo in "Twenty Mule Team." At 8:25. Bing Crosby-Gloria Jean in "If I Had My Way." At 6:30, 9:35. News.

SAVOY 3030 14th St. N.W. COL. 4966 — Warren William-Jean Muir in "The Lone Wolf Meets a Lady." At 6:15, 8, 9:50. News and Shorts.

SECO 2344 Ga. Ave., Silver Spring SH. 2342. Parking Space — Glenn Ford-Rochelle Hudson in "Babies for Sale." At 7:35, 10:10. Virginia Gilmore-Robert Sterling in "Manhattan Heartbeat." At 6:15, 8:50. Newsreel.

TAKOMA 4th & Butternut Sts. GE. 4212. Parking Space — Edward G. Robinson in "Brother Orchid" with Ann Sothern. At 6:15, 8, 10. Disney Cartoon.

YORK Ga. Ave. & Quebec Pl. N.W. RA. 6400 — Alice Faye-Don Ameche in "Lillian Russell." At 6:45, 9:25. Short.

ACADEMY Of Perfect Sound Photoplay 9th at G N.E. — "RAFFLES," starring David Niven and Olivia DeHavilland. Also "THE HOUSE OF THE SEVEN GABLES," with George Sanders and Margaret Lindsay.

ATLAS 1331 H St. N.E. AT. 8300 Matinee 1 P. M. — Scientifically Air-Conditioned — Double Feature — Alice Faye, Don Ameche, Henry Fonda in "LILLIAN RUSSELL." Also Pat O'Brien, Ruth Terry, Edward Arnold in "SLIGHTLY HONORABLE." Also ARMSTRONG-JENKINS FIGHT PICTURES.

CIRCLE Penn. Ave. at 21st N.W. — Bob Hope, Paulette Goddard, "THE GHOST BREAKERS." News, Cartoon.

CONGRESS 2901 Nichols Ave. S.E. — Air-Conditioned. "LILLIAN RUSSELL," with Alice Faye, Don Ameche at 6:15 and 8:45.

FAIRLAWN ANACOSTIA, D. C. — "TURNABOUT," with Carole Landis. News and Cartoon.

GREENBELT Adults, 25c; Free Parking — Air-Conditioned — Anne Nearle, R. Milland, "IRENE." — Last Show 9:00.

LIDO 3227 M St. N.W. MI. 9300. New Seats. Double Feature, "Dark Command." "Music in My Heart."

PRINCESS 1119 H St. N.E. LI. 2600 Matinee 1 P. M. — Scientifically Air-Conditioned — Double Feature — Clark Gable, Joan Crawford, Peter Lorre in "STRANGE CARGO." Also Weaver Bros. and Elviry in "IN OLD MISSOURI."

STANTON 6th and C Sts. N.E. — Finest Sound Equipment — Ronald Colman in "THE LIGHT THAT FAILED." with Walter Huston. Also "WOMEN IN WAR," with Elsie Janis, Wendie Barrie, Patric Knowles.

HISER 6970 Wisc. Ave., Bethesda, Md. — AIR-CONDITIONED — Vivien Leigh, Robert Taylor in "WATERLOO BRIDGE." March of Time. "THE U. S. NAVY."

STATE Ample Free Parking — Shows at 7 and 9 — Jeanette MacDonald and Nelson Eddy, "NEW MOON."

LEE On Lee Highway Call F. C. 1536 — Vivien Leigh, Robert Taylor, "WATERLOO BRIDGE."

WILSON 1730 Wilson Blvd. Phone OX. 1420 — Fredric March and Joan Crawford, "SUSAN AND GOD."

ASHTON 3168 Wilson Blvd. Phone OX. 1129 — James Stewart and Margaret Sullavan, "THE MORTAL STORM."

BUCKINGHAM Glebe-Fersh. Dr. Phone OX. 0444 — Cary Grant and Irene Dunne, "HIS FAVORITE WIFE."

JESSE THEATER 12th & Irving Sts. N.E. — Modern Air-Conditioning — "LILLIAN RUSSELL." — Alice Faye, Don Ameche.

SYLVAN First and R. I. Ave. N.W. — Modern Air-Conditioning — "TURNABOUT," — Carole Landis, John Hubbard.

PALM THEATER DEL RAY, VA. — "LILLIAN RUSSELL." — Alice Faye, Don Ameche.

NEWTON 12th & Newton Sts. N.E. Mat. at 1 P. M. — Modern Air-Conditioning — "THE MORTAL STORM." — Margaret Sullavan, James Stewart.

BETHESDA 7101 Wisconsin Ave. Bethesda, Md. — WI. 9850 or BRad. 9626. Free Parking. — Spencer Tracy, "EDISON THE MAN." at 7, 9:25. Air-Conditioned.

HYATTSVILLE Wash.-Balt. Blvd. Hyattsville, Md. — Air-Conditioned—Free Parking. — B. Hope, P. Goddard, "GHOST BREAKERS." At 6:15, 7:55, 9:40.

WARNER BROS. THEATERS — FALLS CHURCH Ph. F. C. 1553 — ARLINGTON, VA. Phone OX. 1139 — BERNHEIMER'S THEATERS

AMUSEMENTS

Trans Lux NEWSE SHORTS — War Specials; F. D. R. Views Defense Speed-up; Camden Fire; Information Please; Mt. Komet; Popeye Cartoon.

ROADSIDE — Washington's Original Barn Theatre 4 Miles East Bethesda on Rockville Pike — Tonight—8:40 P. M. — "MURDER IN THE RED BARN" — Reserved Seats, 85c. Mrs. Dorsey's, in Dreer's, NA. 7181, or at Box Office. Box Mon. Nite—Dupont Circle at 8:00.

WEDNESDAY At the Water Gate S P.M — Gilbert & Sullivan's — "H. M. S. PINAFORE" and "TRIAL BY JURY" — Cast of 60 with the entire — National Symphony Orchestra — SEATS: 50c, $1, $1.50, $2. On sale at Symphony Box Office, Kitt's Music Store, 1330 G St. NA. 7332. C. C. Cappel, Mgr.

AMUSEMENTS

What a lover! What a liar! — What a meal The year's surprise character in the year's surprise hit. — Paramount Presents — "THE GREAT McGINTY" — FRIDAY... — Loew's CAPITOL

AMUSEMENTS

DRAMA & DANCING — A courtroom drama with jury selected from the audience—on — "NIGHT OF JANUARY 16th" — Presented by — TUES. WILLARD ROOF PLAYERS — WED. THURS. WILLARD ROOF

LITTLE — AIR CONDITIONED — Alexandre DUMAS' — THE COUNT OF MONTE CRISTO — with ROBERT DONAT ("39 STEPS" "MR. CHIPS")

Leonard, Chase Star; Nats Top Chisox Twice

★ ★ ★ ★ ★ ★ ★ ★ ★ ★ Feller Wins 18th as Tribe Beats Yanks, 3-1

This Morning

With Shirley Povich

Chicago, Ill., Aug. 4.—Taking as our topics today:

Pro football—Big, broad-shouldered fellows are on the move throughout the Nation this week and a sports fan with half an eye can recognize 'em as the football pros heading for training camps. Professional football has barged right into August while big league baseball owners stew at the intrusion.

POVICH

Two years ago Clark Griffith emitted an anguished howl at the August beginning of professional football. August and September, he claimed, was baseball weather. The football pros didn't have any right to start claiming space on the sports pages so consarned early.

"I won't let 'em play in my park until after the baseball season ends," shouted Griffith, but the next season, the Washington Redskins played two September games in Griffiths Stadium. The $22,000 he received from the football pros in stadium rental sort of changed his viewpoint. This year, again, the Redskins will play two September games at Griffith Stadium. One reason: Pro football paid Griffith more than $25,000 in gate percentages in 1939.

But rich Walter O. Briggs, owner of the Detroit Tigers, is unrelenting. He doesn't want pro football in his park at any price. With the Lions a big drawing card and Briggs Stadium having a seating capacity of 53,000 Mr. Briggs is forgetting $45,000 that would accrue for park rental. Rich man Briggs is unimpressed by that sum, and pro football in Detroit must struggle along at the University of Detroit Stadium which seats only 22,000.

Into the various pro football training camps this month will move the outstanding college stars of 1939, claimed by the pros in the draft. But all of the drafted stars won't be there. The Redskins' first four choices, for example, aren't going to report. They are Ed Boell, N. Y. U. fullback; B. J. Banker, Tulane halfback; Bill Kirchem, Tulane tackle, and Joe Boyd, Texas A. and M. tackle. Pro football, for all its popularity, still doesn't pay the kind of wages that will cause college graduates to give up what they consider good jobs.

Tigers Lead League—Back in early June, the Tigers discovered that the American League this year was not so hot and that they could win the pennant. Manager Del Baker's club was in third place then and not very close to the lead, but the Tiger manager told Owner Briggs that he thought he could get his club to the top with a fair share of the breaks.

What did Baker need, Briggs asked, and he got a quick answer. "A third baseman and one more pitcher." It was just before the June 15 deadline on trades, and Briggs was prepared to make a bold stroke. What team did Baker think he could get the players from? "Washington," said Baker. The pitcher he wanted was Dutch Leonard, and the third baseman was Buddy Lewis.

Thus it was that a few hours before the trading deadline, Detroit emissaries went to Clark Griffith with a staggering offer. Two Detroit players (whose names we are not at liberty to reveal) and $150,000 in cash for Leonard and Lewis, was the offer made by the Tigers to Griffith.

For Griffith, it would have been a profitable deal, but he turned it down. Why? Because, firstly, the Washington team itself was in a long slump and secondly, Griffith did not choose to outrage Washington fans by selling the only pitcher who was winning ball games for his club. For Griffith it was bad business, but paradoxically, good judgment. The $150,000 wouldn't cover the loss of good-will.

Balked in that plan, the Tigers moved into the lead nevertheless. If they win their third pennant since 1934, they will have won it with the worst of their three pennant winning teams, because thats the kind of a league they are in, and the Tigers knew it last June.

Baseball Suicide—The death of Cincinnati Catcher Willie Hershberger in a Boston hotel recalls not merely the suicide attempt of a White Sox outfielder in 1927, but a classic story among baseball reporters.

The news that Johnny Mostil had slashed his wrists in a Shreveport hotel struck the White Sox training camp like a lightning bolt. Baseball writers, hurriedly filing their stories, bethought themselves of a colleague who had been inebriated for a week. They sought him out, told him the facts, and assured him they would write his story as usual.

"Nothing, hie, doing," was his answer. "When the world's greatest centerfielder, hix, lies at the point of death, I am sending the story myself, boys. I want this story to do justice to the world's greatest centerfielder."

Whereupon he wrote his story, something like this. "The world's greatest centerfielder lies tonight at the point of death in a Shreveport Hospital. The world's greatest centerfielder slashed his wrists today in his room at the White Sox's hotel. His teammates found the world's greatest centerfielder suffering from loss of blood . . ." The story went on for 2,000 words.

Later in the day, the reporter got a wire from his boss. "Great story and you made it for deadline, but who is world's greatest centerfielder? Please rush name."

Week's Oddity: Ducky Benched As Bat Balks

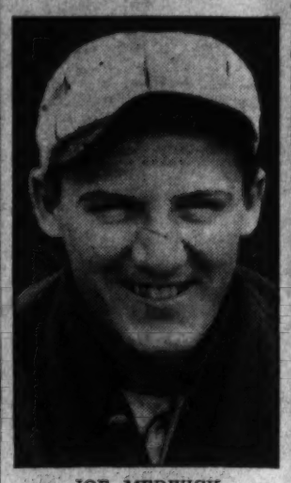

JOE MEDWICK

Dodgers Rest Slugger Bought for $125,000; Wasdell Supplants Him

Brooklyn, Aug. 4.—Ducky Medwick, the $200,000 investment the Dodgers bought from the St. Louis Cardinals this year in the hope he'd supply a pennant-winning batting punch, was benched today for weak hitting.

He collected a single in the first game of today's doubleheader against the Cubs—his first hit in 14 times at bat. The Cubs took the game 11-2. In the nightcap, Duckey saw action from the dugout, while Jimmy Wasdell, a converted first-sacker, went into the Dodger outfield. Medwick came up in the ninth inning as a pinch-hitter—and was an easy out.

The Carteret, N. J., slugger was batting .302 when the Dodgers gave the Cards some $125,000 in cash and four players for him back on June 12. On June 18, re was "beaned" in a game with the Cards, and, although he was back in the game in four days, he hasn't hit with any consistency since, his mark dropping to .286.

Manager Leo Durocher could not be reached tonight for a statement as to how long the outfielder would be on the bench. Larry MacPhail the club president said he "didn't know" whether Duckey would be started in tomorrow night's game against the Giants.

Indians Cut Tiger Lead To Half Game

42,000 See Young Fireballer Allow 5 Hits; Hurler Knocks In Run in Fifth

By the Associated Press

Cleveland, Aug. 4.—Bob Feller pitched and hit the Cleveland Indians to within half a game of the pace-setting Detroit Tigers today by trouncing the New York Yankees, 3 to 1, before 42,407 fans.

But the Iowa fireballer hit a new strikeout low for his major league career by fanning only one invader. The lone strikeout was Feller mound opponent, Charley (Red) Ruffing, who allowed ten hits. The Tribe hurler walked five men.

Rapid Robert gave the waning world champions five scattered hits in taking his eighteenth of the season. Two of these gave the Yankees' their marker in the second. The score resulted from Charley Keller's single, Joe Gordon's baseline bunt, Bill Dickey's sacrifice and Babe Dahlgren's fielder's choice, on which Keller romped home.

The Tribe knotted the count at one-all in the third on Ben Chapman's double and Roy Weatherly's single.

Feller's bat sent the Indians ahead in the fifth. With one down, Russ Peters singled, advanced on Rollie Hemsley's one-base blow and scored as Feller singled to center. Hemsley tried to score on Chapman's fly, but was out as he slid into Dickey. The Yankees' ace backstop was seriously spiked in the left foot. Several stitches were required to close the wound, and Dickey was ordered to return to New York.

Lou Boundreau tallied Cleveland's third score in the sixth. He singled, stole second and came in on Keltner's safety to left.

The victory gave Cleveland the series, two out of three, and enabled them to gain a full game on the Tigers, who tumbled before the Boston Red Sox, 7 to 3.

New York	AB	H	O	A	Cleveland	AB	H	O	A
Crosetti,ss	2	0	1	3	Capman,lf	4	2	2	0
*Selkirk..	1	0	0	0	We'herly,cf	4	1	3	0
K'cker,ss	0	0	0	1	Boudreau,ss	4	1	0	2
Rolfe,3b..	4	1	2	0	Trosky,1b.	4	0	11	0
H'nrich,rf	2	0	2	1	Bell,rf....	3	2	3	0
DiM'gio,cf	3	0	4	0	Keltner,3b.	3	1	0	5
Keller,lf..	3	1	2	0	Peters,2b..	3	1	6	5
Gordon,2b	4	1	2	2	Hemsley,c.	3	1	2	0
Dickey,c..	1	0	2	1	Feller,p...	3	1	0	0
Rosar,c...	2	1	1	0					
D'lgren,1b	4	0	7	1	Totals...	32	10	27	12
Ruffing,p.	3	1	1	0					
Totals..	29	5	24	9					

*Batted for Crosetti in eighth.

New York	0	1	0	0	0	0	0	0	0	—1
Cleveland	0	0	1	0	1	1	0	0	x	—3

Runs—Keller, Chapman, Boudreau, Peters. Runs batted in—Weatherly, Feller, Keltner, Dahlgren. Two-base hits—Rolfe, Chapman, Bell (2), Rosar. Stolen bases—Crosetti, Boudreau, Chapman. Sacrifice—Dickey. Double plays—Boudreau, Peters and Trosky; Henrich and Dickey; Keltner, Peters and Trosky. Left on bases—New York, 7; Cleveland, 6. First base on balls—Off Feller, 5; off Ruffing, 1. Struck out—By Feller, 1; by Ruffing, 2. Wild pitch—Feller. Umpires—Rommel, Moriarty, Hubbard and Rue. Time of game—Two hours and 13 minutes. Attendance—42,407.

Hack's Happy Homecoming

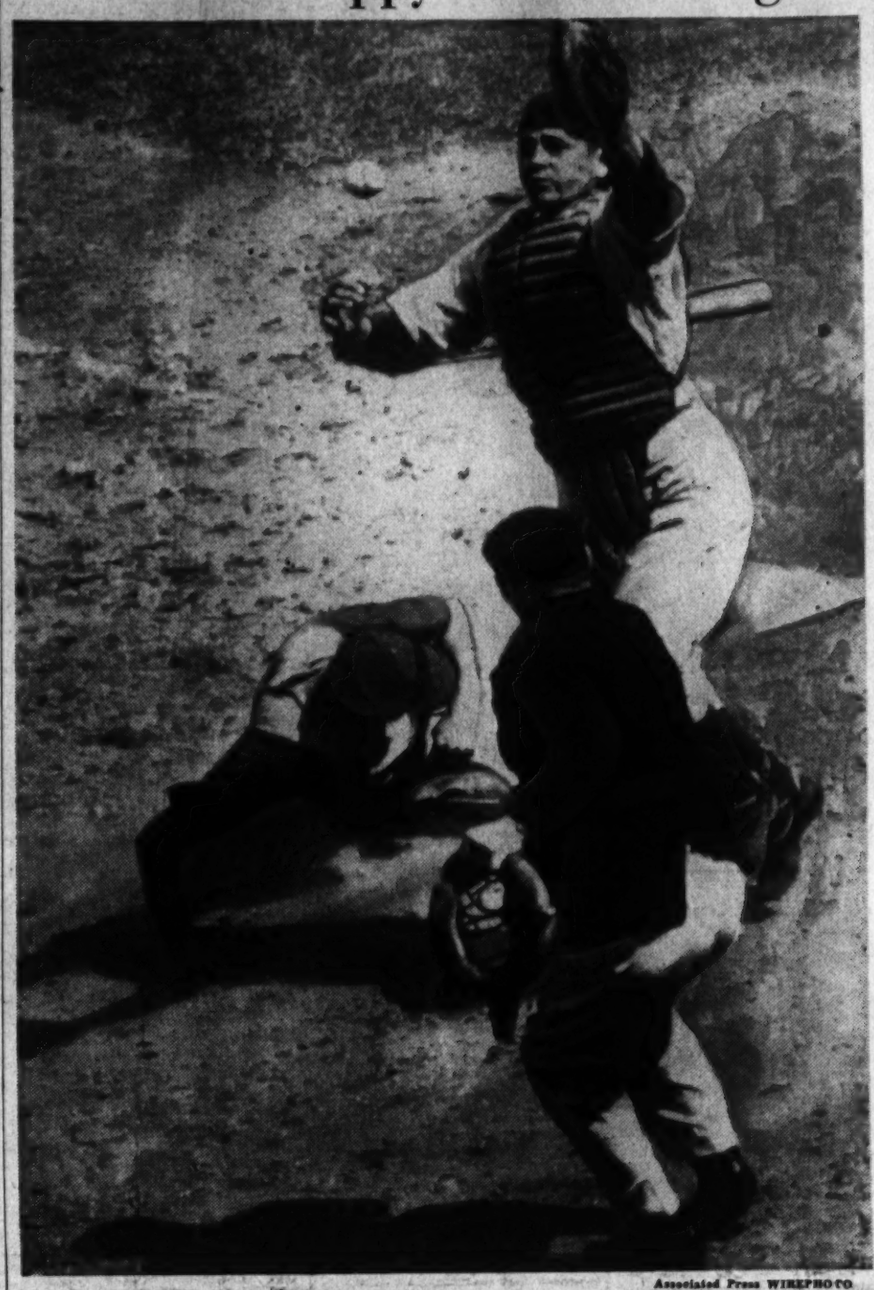

Associated Press WIREPHOTO

Cub Third Baseman Stan Hack slides safely into home ahead of ball in sixth inning of first game of doubleheader with Brooklyn yesterday at New York. Catcher Gus Mancuso reaches for ball. Umpire is Bill Stewart. Cubs won, 11-3

Griffs Score, 4-3 and 1-0 In Twin Bill

First Goes 10 Frames; Masterson Aids Dutch; Chase Unravels Fine 3-Hit Job in Second

By Shirley Povich.
Post Staff Writer

Chicago, Aug. 4.—Brace yourselves for the news today, folks. It's not bad, just a bit startling. The Nats won a double-header, honest. They were wonderful. They licked the White Sox, 4 to 3, in a ten-inning first game, and then they beat 'em all over again in the second. The score of that one was classical. It was 1 to 0.

Your Nats had the pitching today. They really had it. Dutch Leonard won that opener in a knuckle-ball duel with ancient Ted Lyons, doing a nine-hit job of it. But the pitching masterpiece of the day was reserved for that second game. That's where Ken Chase came in. You ought to have seen him hold the White Sox to three hits and shut 'em out.

The proceedings were a horrible blow to the White Sox and the 15,866 customers, who had begun to vision the Sox as pennant threats with their late-season splurge. Going into the twin bill today, Jimmy Dykes' club had won 15 of its last 17 games.

Chase Is Superb

Chase was superb in beating out Johnny Rigney in the second game. He didn't allow anything more than a single—and only one of those in the last seven innings. But Leonard had to struggle for his victory over Ted Lyons. In fact, he wasn't there at the finish. Young Walter Masterson had to help him over a tenth-inning hump.

The White Sox tied the score at 3-3 in the ninth inning of that first game when Taft Wright, the old Nat, pumped a home run into the upper deck of rightfield, but the Nats got the ball game back in the first extra inning, thanks chiefly to Cecil Travis.

A cheap double by Buddy Lewis with one out in the tenth paved the way for Lyons' defeat. Lewis' ball was a high pop fly that Luke Appling failed to reach. Lyons passed Gerald Walker and then along came Travis with a line drive double against the right center wall and two runs scored. Walker was out at the plate momentarily, but Catcher Mike Thresh dropped the throw from the outfield with the help of Walker's well-directed kick at his wrists.

Sox Have Tying Run On

The White Sox came back with a run and had the tying run on base in that tenth, Leonard was in trouble when Kreevich led off with a

See NATS, Page 16, Col. 2.

Guldahl's Great Rally Wins Milwaukee Open

Ralph Breaks Down Bulla in Test of Nerves in Finals

By Steve Snider
United Press Sports Writer.

Milwaukee, Aug. 4.—Big Ralph Guldahl, of Chicago, absent from the winner's circle in big money events since 1939, broke down high-strung Johnny Bulla in a grueling test of nerves today and won Milwaukee's first $5,000 open golf championship by two strokes.

Bulla, unattached Chicago professional, who set a new Professional Golfers Associaiton record of 197 for the first 54 holes, collapsed completely on his last nine and wound up in fourth place.

Guldahl, nerveless as ever, finished with 67, for a three-day total of 268, which clipped 16 strokes off the short par at North Hills Country Club.

Oliver Closes Fast

It was enough to check a great finish by Ed (Porky) Oliver, of Hornell, N. Y., who stood 50 yards off the seventy-second green needing to hole out for a tie—and missed by 5 feet. He shot a final round 68 for a 270. Sammy Snead, of Shawnee-on-Delaware, Pa., came on with a rush with a 65 and finished third with 271, while Bulla and Ben Hogan, of White Plains, N. Y., leading money winner of the season, collected 272's.

Jim Ferrier, husky Australian, won amateur honors for the third straight event, posting a total of 278. To his 141 of the first two days, Ferrier added a 69 and a 68 today. The round of 68 included a seven on the thirteenth hole.

Although Oliver's dramatic last shot almost upset the tournament,

See GULDAHL, Page 15, Col. 3.

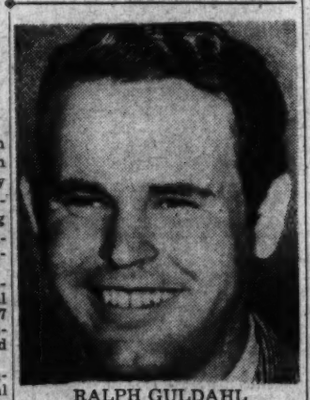

RALPH GULDAHL

Teruel Is Race Victor

Rio de Janeiro, Aug. 4 (AP).—The Argentine horse, Teruel, today won the $18,000 Grande Premio of Brazil, the most important race of the Brazilian season, defeating a fine field of 14 entries.

Anderson as Good As 'In' for All-Star Coaching Berth

Chicago, Aug. 4 (AP).—Eddie Anderson, of Iowa, strengthened his hold on first place today in the nationwide football coaches' poll as final results poured in from all sections of the country.

The voting deadline is midnight tonight. Final results will be announced Wednesday.

The coach receiving the most points will qualify as head coach. The four other sectional leaders will assist him.

The latest tabulation:

Big Ten—Anderson, 3,404,068; Mal Elward, Purdue, 575,791.

East—Tad Wieman, Princeton, 643,698; James Crowley, Fordham, 527,509.

Midwest—Don Faurot, Missouri, 2,436,987; Frank Hood, Rockhurst College (Kansas City), 1,666,159.

Far West—Buck Shaw, Santa Clara, 702,869; James Phelan, Washington, 474,103.

South—Lowell Dawson, Tulane, 709,764; Harry Mehre, Mississippi, 606,929.

287 Wins Midwest Open

Kankakee, Ill., Aug. 4 (AP).—Johnn. Krutilla, Chicago amateur, won the midwest open golf tournament today with a 72-hole medal score of 287, five under par for the Hieland Country Club course.

Harry Todd Wins Broadmoor Golf

Colorado Springs, Colo., Aug. 4 (INS).—Harry Todd, of Texas, today achieved a long-standing ambition when he won the Broadmoor Invitation golf meet by eclipsing Earle Berryhill, of Sapula, Okla., 6 and 4.

One of the largest galleries ever to witness a Broadmoor Invitational watched the Dallasite negotiate the 14-hole afternoon round in two under par, and shoot the 32 holes of play in the final round one above.

Todd, runner-up in the Western Amateur, ended the first 18 with a medal score of 73, while Berryhill made the turn in 72. The Texan took seven on No. 12 hole, accounting for his large medal, but superlative work with his putter kept him well out of danger.

Simon Atlas Defeats Capital City A. Z. A.

The Simon Atlas ten of the A. Z. A. defeated the Capital City ten of the A. Z. A., 11 to 9, yesterday on the Roosevelt High School diamond.

Sam Gendleman, former Tech High star, received credit for the victory. Capital City jumped into a seven-run lead in the first inning, but the Atlas boys came back with three in the fourth, six in the sixth inning and two in the seventh to clinch the game.

Frank Parker, Miss Marble Net Victors

Rye Men's Section Goes Into 3d Round; Gil Hall Upset

By the Associated Press

Rye, N. Y., Aug. 4.—Frankie Parker, of Pasadena, Calif., and Alice Marble, of Beverly Hills, Calif., the Nation's second-ranking man player and the top-ranking woman, turned in the outstanding performances of a dozen matches played today in the Eastern Grass Courts Tennis Championships.

Parker, in action for the second time, led the field into the third round with a 6—3, 6—2 victory over Bob Kerdasha, of Woodcliff, N. J. Parker won five games on his own service at love and yielded only a point in each of two others.

Miss Marble had as easy a time in winning her first round match from Gerry Mallory, of Tenafly, N. J., 6—2, 6—0.

The only other player to reach the third round was John Thackera, of New York, who yesterday eliminated the Chinese Davis Cup player, W. C. Choy, and today upset Gerard (Jeff) Podesta, of Montclair, N. J., former Princeton captain, 10—8, 8—6.

A more surprising upset was the defeat of J. Gilbert Hall, of South Orange, N. J., a veteran top-flight player, by Alex Carver, of Wynnewood, Pa., 6—4, 6—3.

Dodgers Split With Cubs in Homer Battles

Reese, Camilli Slug To Take Nightcap, 7-6; Chicago Wins 1st, 11-3

By International News Service

New York, Aug. 4.—Homers by Pewee Reese and Dolf Camilli today enabled Brooklyn to score a 7-to-6 11-inning verdict over Chicago in the second game of a doubleheader after the Cubs walloped the Dodgers, 11 to 3, in the opener.

Camilli's homer came in the final frame of the extra inning struggle, broke up the ball game and sent the 30,000 fervid Flatbushers who watched the games home happy.

In the ninth Reese planted one of Losing Pitcher Passeau's benders outside the park to tie up the battle. A four-run rally, sparked by Hank Lieber's homer, sent Chicago away to an early lead but the Dodgers came back to stage a similar uprising in the sixth. Curt Davis, the fourth Brooklyn heaver, was credited with the win.

The loss of the first game proved a doubly sad blow to the capacity crowd. Not only did the Durocher Darlings lose, but 39-year-old Freddie Fitzsimmons, the mainstay of the moundsmen, suffered his second setback of the year.

The Cubs turned back Fat Freddie early by smashing out five hits and three runs in the first. Vern Olsen, a rookie lefthander, was the win-

See CUBS, from 14, Col. 8.

Reds, in Daze, Divide Pair With Boston

Grief-Stricken Over Suicide of Hershberger, Team Plays Listlessly

(Picture on Page 14.)

By International News Service

Boston, Aug. 4.—The Boston Bees and the Cincinnati Reds split a duoble-header today, the Bees taking the opener 5 to 3, and the Reds the second game, 12 to 9.

The Reds, grief-stricken over the suicide yesterday of Catcher Willard Herschberger, played as though in a daze with the exception of Frank McCormick whose big bat saved the second game for the Rhinelanders.

In the nightcap the Reds twice blew two-run leads, and once a one-run advantage, but McCormick kept them in the game and finally led them to victory by slamming four hits and personally batting in half of the Reds' dozen runs. The Boston pitchers, Tobin, Coffman and Strincevich, the loser, all looked

See REDS, Page 14, Col. 7

Alfred Vanderbilt, Whitney to Hold Yearling Sale

New York, Aug. 4 (AP).—Alfred G. Vanderbilt and Cornelius V. Whitney will offer 39 thoroughbreds in a joint auction sale at Vanderbilt's Sagamore Farm, Glyndon, Md., November 6, it was announced today.

They already have selected 32 yearlings, 18 bred in Maryland by Vanderbilt and 14 bred in Kentucky by Whitney for the sale, which will inaugurate the auctions held by the Maryland Horse Breeders Association. In addition Whitney will offer seven broodmares in foal to such sires as Peace Chance, Questionnaire and Firethorn.

The yearlings to be sold include the get of Discovery, Equipoise, Peace Chance, Identify and Crack Brigade.

15 Players Signed By New Pro Club

New York, Aug. 4 (AP).—The Long Island Indians, new member of the American Pro Football Association, already have 15 players under contract, Coach Chuck McGuinness announced today. They expect to have 30 on hand when practice begins three weeks from now.

Latest to sign were two ends, Frank (Bucko) Bukowski, of Nanticoke, Pa., a Villanova product, and Joe (Cowboy) Byrnes, of Sand Springs, Okla., who played last season for Union City, and Bill Pottast, halfback from Valley City (N. Dak.) Teachers College.

Sioux Indian Tribe Honors Charley Malone

Star End Is Made Member in Good Standing of Tribe

By Al Hailey
A Staff Correspondent

Mandan, N. D., Aug. 5.—En Route to Spokane, Wash., With the Red Skins). Redskin met Redskin here today long enough to swap a few "ughs" that converted Charley Malone, of the the paleface 'Skins, into "Chief Flying Thunder" and to permit a brief probe into the contract troubles with Frank Filchock, who refused to join the club in Chicago last night.

Malone, star end and veteran of six seasons with the football Redskins, was made a member in good standing of a tribe of Sioux Indians, who came down from their Standing Rock reservation to conduct the ceremony before the citizenry and 15 carloads of tourists.

Charley Decked Out.

With the visiting aboriginees doing an Indian version of La Conga around himself and Malone, Chief Iron Horse bedecked Charley's cranium with a headdress and presented a tomohawk to the towering lineman.

Meanwhile, efforts of General Manager Jack Espey to check up by telegraph on the status of Filchock were fruitless.

Espey early this morning notified Coach Ray Flaherty in the Spokane training quarters of Filchock's failure to report in Chicago with eight other players last night.

In answer to the regular quarter-

CHARLEY MALONE

back's demands for more pay, Espey has announced that the final offer already has been made and that Filchok will be fined for every day late. The Skins arrive in Spokane tomorrow night and work starts Tuesday morning.

Teammates Warned

Filchock's failure to join the club in the Windy City threw a small pall over the squad of 19 rushing

Frank Filchok Still 'Out of Fold' as Redskins Near Coast

out to join the main body in Spokane.

"It certainly would be a bad thing if Frank doesn't play with us this season," a close friend of Filchock said. "He's one of the best quarterbacks I ever have seen for pulling the unexpected and doing it successfully.

"There's something funny about this whole business. I think Frankie has a sort of persecution complex. If he would come in and talk to Flaherty or Marshall I believe they'd be glad to give him what he asks, or at least reach a compromise."

Filchock, who is now playing baseball in the Kitty League at Fulton, Ky., led the National Football League in passing last season, and one of his pieces of "take a chance" field generalship led to the lognest pass completion of the year. It was Filchock to Andy Farkas, on the Redskins' 1-yard line, and netted 99 yards for a touchdown in the game with the Pittsburgh Pirates.

Espey is puzzled by Filchock's silence and is pinning high hopes on the fact that he might be planning to get directly in touch with Flaherty in Spokane to iron out the contract squabble.

Henry Banks Wins 200-Mi. Auto Race

Langhorne, Pa. Aug. 4 (AP).—Speeding around Langhorne's mile oval track at an average speed of 69.36 miles per hour, 27-year-old Henry Banks, of Royal Oak, Mich., won the 200-mile stock car auto race before 37,842 fans today.

Banks, making only three pit stops, trailed until the halfway mark, then shot his Buick coupe into the lead to win in the record time of 2 hours, 53 minutes and 15 seconds, this was 10 minutes less than the time recorded by Mark Light, of Lebanon, Pa., in capturing last year's race.

Big Bill France, of Daytona Beach, Fla., finished second, nearly 2½ miles behind Banks. Adam Ashbaugh, Dayton, O., was third, Al Montgomery, Richmond, Va., fourth and Walter Keiper, Trenton, N. J., fifth.

Record Allison Tuna, 193 Pounds, Caught by Angler

Ocean City, Md., Aug. 4 (AP).—James M. McCready, of Sewickley, Pa., claimed a new Atlantic coastal record today for Allison tuna when he caught a huge specimen that was officially weighed on tested scales at 193½ pounds.

The former record for Allison tuna was a 170-pounder taken in Florida waters in 1936 by Dan Stebbins, of Atlantic City, N. J.

McCready hooked his 5 foot, 11-inch tuna at 11:47 a. m. today and brought it to gaff four hours later. The battling monster was hauled into the offshore cruiser Sampan, captained by Leo Droughton, at 4 p. m.

Fauquier-Loudoun Bows to Md. Four

Middleburg, Va., Aug. 4 (AP).—The Maryland Polo Club defeated the Fauquier-Loudoun team 8 to 3 here today, avenging a loss at the hands of the Virginians earlier in the season.

A good attendance turned out at Goose Creek Field for the match.

The line-ups in order of positions: Maryland—John Jamison, Dick Jamison, Bob Bullock and Henry Gentry; Fauquier-Loudoun—C. B. Cushman, Hubert Phipps, R. J. Kirkpatrick and Robert Clark.

Bosox Series Aids Tigers to Boost Game Attendance

By the Associated Press

Detroit, Aug. 4.—It pays to be a winner.

Under other circumstances the Detroit Tigers' attendance probably would be lagging behind 1939 in view of bad weather days and the fall from power of the New York Yankees, but the front office announced today that the crowds totaled higher than last year.

So far this season the Tigers have drawn 705,543 fans at home, or 17,713 more than they did for the corresponding period last year.

For a long time the Yanks had been the big card here, but until the Boston Red Sox came to town for this last series the Tigers were 15,000 behind last year's attendance. That indicates how important the Yanks used to be to Tiger gates.

Mt. Rainier Defeats Riverdale Nine, 2 to 1

Mount Rainier baseball team nosed out Riverdale, 2 to 1, yesterday, on the Hyattsville High School diamond. Mike Mehalic gave up four hits while fanning seven for the winners.

Bill Schulz led the hitting for the Mounts. His eighth-inning triple opened the way to break a 1-1 deadlock and take the game.

Major League Standings

American League

Standing of the Teams

	W.	L.	Pct.	G.B.
Detroit	60	40	.600	....
Cleveland	59	40	.596	½
Boston	53	46	.535	6½
Chicago	49	46	.516	8½
New York	49	47	.510	9
WASHINGTON	44	57	.436	16½
St. Louis	42	59	.416	18½
Philadelphia	39	60	.394	20½

Yesterday's Results

WASHINGTON, 4-1; Chicago, 3-0 (first game ten innings).
St. Louis, 5-6; Philadelphia, 4-4.
Boston, 7; Detroit, 3.
Cleveland, 3; New York, 1.

Games Today

Detroit at St. Louis (2)—Bridges (7-5) and Rowe (9-2) vs. Niggeling (3-9) and Whitehead (5-3).
New York at Boston—Chandler (7-4) vs. Ostermueller (2-5).
Cleveland at Chicago—Harder (6-7) vs. Smith (7-7).
(Only games scheduled.)

National League

Standing of the Teams

	W.	L.	Pct.	G.B.
Cincinnati	63	33	.656	....
Brooklyn	57	40	.588	6½
New York	51	42	.548	10½
Chicago	52	50	.510	14
St. Louis	47	47	.500	15
Pittsburgh	46	48	.489	16
Boston	33	61	.351	29
Philadelphia	32	60	.348	29

Yesterday's Results

Chicago, 11-6; Brooklyn, 3-7 (second game 11 innings).
Pittsburgh, 6-6; Philadelphia, 1-4.
Boston, 5-9; Cincinnati, 3-12.
New York, 3-3; St. Louis, 2-6.

Games Today

New York at Brooklyn (night)—Gumbert (8-8) vs. Wyatt (10-9).
(Only game scheduled.)

Welsh Leads Advance of Favorites in District Tennis Meet

ChampBlanks Two Rivals At Edgemoor

Channing and Judd Keep Pace as Play MovesInto 3d Round; Adair Nearly Upset

By Jack Munhall

For the second successive day favorites in the District Men's Open tennis championships at Edgemoor won with such ease that spectator attention focused on lesser lights struggling for a survival that probably is destined to be short-lived.

While Defending Champion Barney Welsh and the six of the other seven seeded stars who saw action advanced into the round of 16 with the collective loss of a set, such unranked players as Charley Channing, of University of Virginia, and Deane Judd, veteran public parks campaigner, won hard battles to keep pace. Welsh, apparently in top form, won two matches at love.

Of the ranking entries only seventh-seeded Ralph (Buddy) Adair experienced any difficulty. The stocky, inconsistent Edgemoor youngster had as much as he could comfortably handle in lanky Harry Bashore, however, and was one point from defeat before winning in three sets, 9—7, 1—6, 6—4.

Bashore Wins Second Easily

Bashore, owner of one of the fastest services in the local men's ranks and a pair of long legs that carry him over the court in great bounding leaps, had a set point on Adair in the first set. Had he been able to press his advantage then, chances are he would have emerged the victor, for he captured the second set very easily, giving Adair but one game. In the third and deciding stanza, Bashore wasted a good opportunity to forestall and perhaps avert defeat when he failed to hold his own vaunted service with the count at 4—5.

Channing, the husky, hard-hitting Cavalier, repelled Tom Wadden, runner-up for the Middle Atlantic junior title, 6—2, 6—3.

Judd, who on Saturday had battled 3½ hours to turn back DeWitt

BARNEY WELSH

Smith in the first round, all but duplicated that marathon performance in outlasting Reggie Cooper in three fiercely-fought sets, 7—5, 3—6, 10—8.

Test in Store Today

Big tests for Judd and Channing come today when they will be pitted against top-seeded Welsh and third-seeded Hugh Lynch, respectively.

Yesterday the seeded players fared as follows:

Welsh (1) defeated Bill Buchanan, 6—0, 6—0, and Hy Ritzenberg, 6—0, 6—0. Davie Johnsen (2) defeated Joseph Kiernan, 6—2, 6—3. Lynch (3) idled, having gained the third round Saturday. C. Alphonso Smith (4) defeated Chuck Freer, 6—0, 6—1. Dick Murphy (5) defeated John Curran, 6—1, 6—2. Jimmy Farrin (6) defeated Don Glassie, 6—0, 6—3. Frank Shore (8) defeated Eli Gottlieb, 14—12, 6—1.

As can be gleaned from the scores, besides Adair, Shore alone of the favorites was at all pressed and he was extended only in the first set as Gottlieb, the Roosevelt High ace, shot his bolt in a reckless bid for an upset.

Welsh-Mitchell Win Two

In doubles, former champions Welsh and Dooly Mitchell jumped a round ahead of the field by winning two matches to gain the quarter-finals. The 1938 titleholders, seeded fourth, drew a first-round bye and then beat Hal Joffe and Carl Fontanini, 6-1, 6-3, and Hy Ritzenberg and John Smith, 6-3, 6-1.

Defending champions Lynch and Johnson moved into the third round without lifting a racquet on a default from Bill McCandlish and George Botts. Second-seeded Lieuts. Jim Farrin and Bill Howard beat Deane Judd and Hardy, 6-1, 6-0, and third-ranked C. Alphonse Smith and Murphy eliminated Channing and Cooper, 6-1, 6-0.

Singles only are on the schedule today, the winners to gain the quarter-finals. First match, at 3:30, brings together Shore and Charley Sturtevant. Farrin and winner of Harry Brinkerhoff-Ricky Willis match, which was interrupted yesterday after they split two sets, meet at 4:30. Johnsen and Bill Breese, and Lynch and Channing play at 5.

Welsh Meets Judd

In the lower bracket Welsh engages Judd, and Murphy tackles Doyle Royel at 4, and Adair and Bill Howard get together about 5.

The Brinkerhoff-Willis match was halted when Willis pulled a muscle after winning the first set, 7-5, and dropping the second, 10-8.

Baseball's Big Six

By the Associated Press

BATTING

(First three and ties in each league)

Player, Club	G.	AB.	R.	H.	Pct.
Radcliff, Browns	95	363	54	132	.364
McCosky, Tigers	93	388	84	136	.351
Finney, Red Sox	85	368	57	127	.345
Danning, Giants	90	343	50	115	.335
May, Phillies	75	266	36	88	.331
Leiber, Cubs	73	265	41	87	.328
F. McCormick, Reds	96	392	66	127	.324

HOME RUNS

American League—Foxx, Red Sox, 24; Greenberg, Tigers, 21; DiMaggio, Yankees, 20; Keller, Yankees, 20.

National League—Mize, Cardinals, 31; Nicholson, Cubs, 17; Rizzo, Phillies, 14; F. McCormick, Reds, 14.

RUNS BATTED IN

American League—Greenberg, Tigers, 95; York, Tigers, 79; Foxx Red Sox, 77; Cronin, Red Sox, 75.

National League—F. McCormick, Reds, 85; Mize, Cardinals, 79; Fletcher, Pirates, 71.

Bill Baker, in Mourning, Catches for 'Hershey'

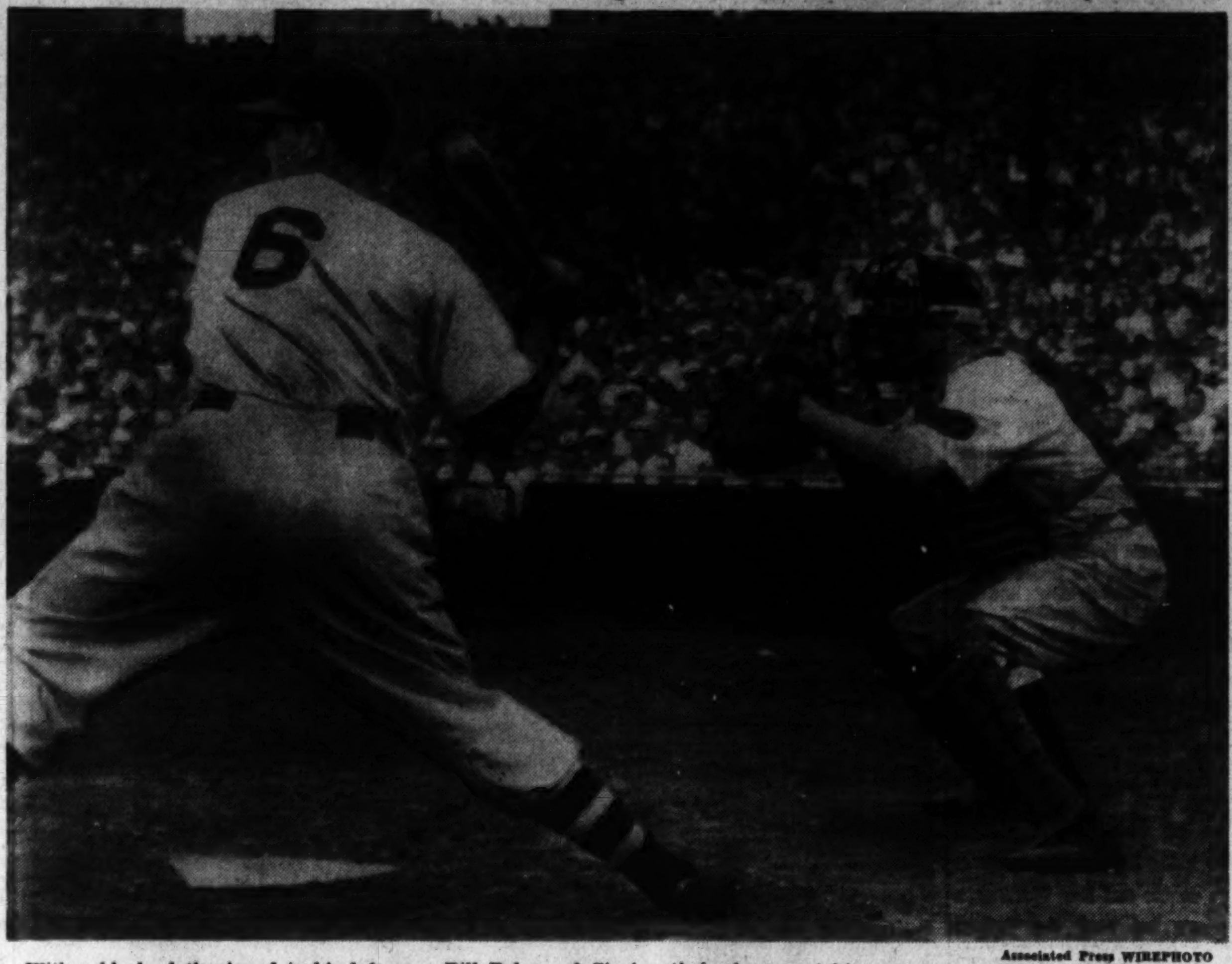

Associated Press WIREPHOTO

With a black cloth pinned to his left arm, Bill Baker, of Cincinnati, is shown catching during second game of double-header with Bees yesterday at Boston—a game that Willard Hershberger probably would have caught had he not killed himself Saturday. Chet Ross, of Bees, is batter

Sergt. Jasper Post Loses In Series, 11-6

Cooley-McCullough Nine Takes Second Game of Legion Play

Successfully avenging a beating in the opening game of the American Legion Junior League championship playoff, Cooley-McCullough nine yesterday ground out an 11-6 victory over Sergt. Jasper nine to throw the series into a deadlock.

The most important inning of the game on the Ellipse was the first, in which C.-M. registered seven runs off four hits, three walks and as many Jasper errors.

The District title—and a trip to the Wilson, N. C., regional tournament which starts August 15—thus will go to the winner of tomorrow's third meeting of the teams at Walter Reed Hospital grounds.

After its disastrous start, Sergt. Jasper needed three innings to recover itself yesterday, and by that time its foe led, 9-0. Then for four innings in a row Jasper scored at least once, but the effort was futile.

Starting Pitcher Hill, of Jasper, lasted only until two of C.-M.'s seven runs had been scored in the first inning, then he gave over to Wilkerson. The latter finished out without too much difficulty. Hines took credit for the victory, allowing Jasper nine hits but fanning six.

Jasper.	AB	H	O	A	Cool.-McC.	AB	H	O	A
Sapour,1b	5	2	7	1	Kuldell,2b	5	2	6	1
Denikos,2b	6	1	4	3	Kane,rf	4	1	0	0
Carrier,c	5	2	7	1	Cockrill,ss	3	0	0	3
Hill,p	1	0	0	0	Sh'maker,c	4	4	8	1
W'erson,p	3	2	0	1	Walker,lf	4	1	3	0
Fielding,lf	4	0	2	0	Karas,3b	5	1	4	3
Burke,3b	4	0	2	0	H'gland,1b	4	2	6	1
Wolfe,cf	4	1	2	1	Groggin,cf	4	0	0	0
C'nbaum,rf	4	0	0	0	Hines,p	2	0	0	1
Brogan,rf	0	0	0	0					
Hoffman,ss	4	1	0	6	Totals	35	11	27	10
Totals	39	9	24	15					

Sergt. Jasper	0	0	0	2	1	2	1	0	0	—6
Cooley-McC.	7	1	1	0	0	0	0	2	x	—11

Runs—Denikos, Carrier, Wilkerson, Wolfe, Hoffman (2), Kuldell, Kane, Cockrill (2), Shoemaker (3), Karas, Hoagland, Groggin, Hines. Errors—Sapourn, Denikos, Burke, Hoffman (2), Kuldell (2), Cockrill, Karas, Hoagland. Two-base hits—Sapourn, Kane. Stolen base—Shoemaker. Double play—Wilkerson to Denikos to Sapourn. Left on bases—Sergt. Jasper, 6; Cooley-McCullough, 9. First base on balls—Off Hines, 2; off Hill, 2; off Wilkerson, 5. Struck out—By Hines, 6; by Wilkerson, 5. Passed ball—Shoemaker. Winning pitcher—Hines. Losing pitcher—Hill.

Net Summaries

SINGLES
Upper Bracket
First Round

Ricky Willis defeated Edgar Laake, 6—1, 7—5; Tom Wadden defeated Robert Williamson, 6—3, 6—3.

Second Round

Davey Johnsen defeated Joseph Kiernan, 6—2, 6—3; Frank Shore defeated Eli Gottlieb, 14-12, 6—1; Charles Sturtevant defeated Harrison Brand, 6—2, 6—1; Charles Channing defeated Tom Wadden, 6—1, 6—3; Jimmy Farrin defeated Don Glassie, 6—0, 6—3; Ricky Willis and Harry Brinkerhoff split two sets, 7—5, 8—10, and will continue today.

Lower Bracket
First Round

Barney Welsh defeated Bill Buchanan, 6—0, 6—0; Austin Rice defeated Richard Schattman, 6—0, 6—0.

Second Round

Buddy Adair defeated Harry Bashore, 9—7, 1—6, 6—4; Austin Rice defeated Carl Fontanini, 6—2, 6—3; Alphonso Smith defeated Chuck Freer, 6—0, 6—1; Doyle Royal defeated Harold Joffe, 7—5, 6—1; Dick Murphy defeated John Curran, 6—1, 6—2; Dean Judd defeated Reggie Cooper, 7—5, 3—6, 10—8; Barney Welsh defeated Hy Ritzenberg, 6—0, 6—0.

DOUBLES
First Round

Smith-Murphy won from Bost and partner by default; Channing-Cooper won from Brand-Sturtevant by default; DeWitt Smith-Bashore defeated Ray-Greenlee, 6—0, 6—1; Farrin-Howard defeated Coss-Ruckman, 6—0, 6—3; Shore-R. T. Willis won from Glassie-Haas by default; Simmons-Niemeyer defeated Mercer-Fort, 6—1, 6—4.

Second Round

Lynch-Johnson won from McCandish-Botts by default; Breese-Adair defeated Sheehan-Laake, 6—2, 6—2; Hy Ritzenberg-John Smith defeated Buchanan-Heiskell, 7—5, 8—6; Welsh-Mitchell defeated Joffe-Fontanini, 6—1, 6—3; Alphonso Smith-Murphy defeated Channing-Cooper, 6—1, 6—0; Farrin-Howard defeated Judd-Hardy, 6—1, 6—0.

Third Round

Welsh-Mitchell defeated Hy Ritzenberg-John Smith, 6—3, 6—1.

TODAY'S PAIRINGS
Upper Bracket

Singles (third round)—3:30 p. m., Frank Shore vs. Charley Sturtevant.

4:30 p. m., Jimmy Farrin vs. winner, Harry Brinkerhoff-Ricky Willis match.

5 p. m., Davis Johnson vs. Bill Breese; Hugh Lynch vs. Charley Channing.

Lower Bracket

4 p. m., Barney Welsh vs. Deane Judd; Dick Murphy vs. Doyle Royal; C. Alphonso Smith vs. Austine Rice.

5 p. m., Buddy Adair vs. Bill Howard.

Doubles (second round)—5 p. m., Shore and R. F. Willis vs. Simmons and Niemeyer.

Body of Hershberger Goes On the Road for Last Time

By the Associated Press

Boston, Aug. 4.—The body of Willard M. Hershberger, suicide second-string catcher of the Cincinnati Reds, was shipped by train today to his widowed mother in Bisilia, Calif.

Hershberger, apparently depressed by his own recent playing and that of the National League leading Reds in the current Boston series, was found dead late yesterday afternoon in a downtown hotel, his jugular vein slashed by a razor. Medical Examiner Timothy Leary said he was a suicide.

The 29-year-old catcher, who was serving his third season with Cincincinnati, had been moody for the past few days, club officials said, and had complained that he was sick.

While Hershberger had been batting over .300 this saeson, Manager Bill McKechnie said that the catcher appeared in low spirits after a recent game in New York because he had called the "wrong pitches."

McKechnie and other club officials said they became concerned about this mental state Friday night after the Reds dropped o dauble-header to the Bees. The Cincinnati manager talked with the young catcher for some time and after that, they said, he appeared in much better spirits.

Club officials last heard from Hershberger yesterday afternoon when they telephoned him at the hotel after he failed to appear at the park. He answered:

"I'm sick and can't play, but I'll come out right away anyway."

The body was found in a bathtub in his hotel room a few hours later.

Abrams, Kid To Train in N.J. For Fight Here

Middleweight Foes Sent to Well-Known Outdoor Retreats

Realizing the importance of their ten-round assignment next Monday night at Griffith Stadium, Cocoa Kid, Puerto Rican colored scrapper, and Georgie Abrams, Washington middleweight contender, yesterday moved from their indoor rendezvous to famous New Jersey outdoor training camps.

Abrams, who ordinarily trains at Stillman's gym in New York, was ordered to Madame Beys' in Summit by manager Chris Dundee for seven days of vigorous drilling.

Simultaneously George Shepherd, who tells Cocoa Kid where his next fight is, and just what to do, dispatched the No. 1 welterweight challenger from his New Haven training quarters to the popular Pompton Lakes retreat.

This was the information relayed here yesterday by Match-maker Gabe Menendez, who still is in New York casting about for future talent, and who hopes to land something spectacular before he returns to town tomorrow.

Dundee and Shepherd, who wrangled for days over the matter of weights until it was agreed that Abrams could come in at 160, provided he posted a $500 weight forfeit with the District Boxing Commission, realize that this is no ordinary match—and that victory means much to the fighters. Shepherd especially is concerned over the weights, for Cocoa will be giving away some 12 pounds, and must be in superb condition by next Monday.

Abrams and Cocoa will be training 15 miles apart. They will be seeing each other for the first time when they weigh in next Monday at the commission.

At Madame Beys Abrams will train with Kenny Overlin, middleweight king recognized by New York; Tony Cisco, Frankie Cavanna, and Jimmy Webb—all of whom are stablemates.

White Sulphur Senior Golf Starts Today

Forrest McNeill Again Heads Linksmen of 2 Virginias in Meet

By the Associated Press

White Sulphur Springs, W. Va., Aug. 4.—Golfers—all more than 50—came into White Sulphur Springs from the two Virginias tonight to compete for the seniors golf title held by Forrest McNeill and for the team trophy, won seven times in 11 by the Old Dominion.

McNeill, a Clarksburg veteran, will begin the defense of his singles crown tomorrow, with the field as usual playing 18 holes on the opening day and the remaining part of the 36-hole medal play on Wednesday.

Officals expected more than 30 foursomes to start the group play on Tuesday.

For the last two meetings of the Virginia's Seniors Golf Association the singles title has been won by a West Virginian while the graying golfers of Virginia three times in a stretch have gone back with the team trophy.

Expected for the tournament, in addition to McNeill, former State amateur champion, on the West Virginia side were A. R. Beisel, of Huntington, 1938 individual winner; Dr. Gory Hogg, of Lewisburg; P. M. Snyder, of Mount Hope; H. H. Blackburn, of Lewisburg, and J. A. Block, of Wheeling, among others.

Among those on the Virginia side were Ross Puette, of Richmond, 1937 individual champion; Col. M. S. Battle and James A. Beasley, of Roanoke; Nathan Bundy, of Norfolk, Spencer L. Carter, of Richmond, and J. T. Clark, of Bedford.

At elections this year, the association presidency, now held by Angus MacDonald, of Lewisburg, will pass to a Virginian. The annual banquet will be held tomorrow night.

Double Champion

Sickle twice was champion sire of American race horses, in 1936 and again in 1939.

Giants Win Opener, 3 to 2, Lose Nightcap

Cards Collect 14 Hits In Taking 6-3 Second Game; Young Homers

By International News Service

New York, Aug. 4.—The Cardinals punched out a 6-to-3 victory over New York in the second game of a double-header today after the Giants had copped the opener, 3 to 2.

St. Louis garnered 14 hits from a quartet of hurlers, including Bill Lohrman, the loser, in the afterpiece. A three-run uprising in the first gave the Red Birds an early advantage which they never relinquished. The Giants nicked Fiddlin' Bill McGee for nine hits, including Babe Young's homer in the fifth with the bases vacant.

In the opener, Hal Schumacher bested Clyde Shoun in a pitchers' battle. Singles by Whitehead, Ott and Young and Danning's long fly in the seventh gave the Giants the tying and winning scores in the seventh.

Ernie Koy hit his eighth homer of the season for the Cards in second.

First Game

St. Louis.	AB	H	O	A	New York	AB	H	O	A
Brown,ss	5	2	4	2	Seeds,lf	4	1	3	0
T.Moore,cf	5	1	6	0	W'tehea,2b	4	1	4	1
S'ghter,rf	4	1	4	0	Ott,rf	3	2	1	0
Mize,1b	4	1	5	1	Danning,c	4	2	4	0
Padgett,c	2	0	2	0	Young,1b	4	1	8	5
*G'tteridge	0	0	0	0	Demaree,cf	4	2	1	0
Owen,c	0	0	0	0	C'cinello,3b	4	0	0	0
Koy,lf	4	1	0	0	Witek,ss	4	1	4	2
S.M'rtin,3b	3	0	0	1	S'macher,p	4	1	2	1
Orengo,2b	3	1	1	1					
Shoun,p	2	0	2	2	Totals	35	11	27	9
†Hopp	1	0	0	0					
Totals	32	7	24	7					

†Batted for Shoun in ninth.
*Ran for Padgett in eighth.

St. Louis	0	1	0	0	0	1	0	0	0	—2
New York	0	0	1	0	0	0	2	0	x	—3

Runs—T. Moore, Koy, Whitehead, Ott (2). Errors—None. Runs batted in—Koy, Demaree, Padgett, Danning, Young. Home run—Koy. Sacrifice—Shoun. Double plays—Young (unassisted). Left on bases—New York, 9; St. Louis, 8. First base on balls—Off Shoun, 1; off Schumacher, 4. Struck out—By Shoun, 1; by Schumacher, 4. Umpires—Sears, Dunn and Jorda. Time of game—Two hours and 12 minutes. Attendance—About 18,000.

Second Game

St. Louis.	AB	H	O	A	New York	AB	H	O	A
J.Brown,ss	5	0	3	4	Seeds,lf	5	2	0	1
T.Moore,cf	5	2	3	0	Wh'head,2b	5	1	3	4
S'ughter,rf	5	3	3	0	Ott,rf	3	1	2	1
Mize,1b	3	1	10	0	Danning,c	5	1	4	0
Koy,lf	3	2	2	0	Young,1b	4	2	11	0
S.M'tin,3b	4	1	1	1	Demaree,cf	4	2	5	0
Orengo,2b	4	1	2	3	C'cinello,3b	3	0	0	1
Owen,c	5	2	3	0	Witek,ss	4	0	2	3
M'Gee,p	4	2	0	1	Lohrman,p	0	0	0	1
Totals	38	14	27	9	*Rucker	0	0	0	0
					Lynn,p	0	0	0	0
					†M'Carthy	1	0	0	0
					Melton,p	0	0	0	1
					‡O'Dea	1	0	0	0
					W.Brown,p	1	0	0	1
					Totals	36	9	27	13

*Batted for Lohrman in second.
†Batted for Lynn in fourth.
‡Batted for Melton in sixth.

St. Louis	3	1	1	0	1	0	0	0	0	—6
New York	1	0	1	0	1	0	0	0	0	—3

Runs—T. Moore, Slaughter, Mize, Koy, Owen, McGee, Ott (2), Young. Errors—Lohrman, J. Brown, Witek. Runs batted in—Koy (2), S. Martin, Danning, T. Moore, Owen, Demaree, McGee, Young. Two-base hits—Ott, Danning, Demaree, Orengo. Three-base hit—Koy. Home run—Young. Sacrifice—Koy. Double plays—Witek to Whitehead to Young; J. Brown to Mize. Left on bases—New York, 11; St. Louis, 11. First base on balls—Off McGee, 5; off Lynn, 3; off W. Brown, 2. Struck out—By McGee, 3; by W. Brown, 3. Hits—Off Lohrman, 6 in 2 innings; off Lynn, 2 in 2 innings; off Melton, 5 in 2 innings; off W. Brown, 1 in 3 innings. Passed ball—Danning. Losing pitcher—Lohrman. Umpires—Dunn, Jorda and Sears. Time of game—Two hours 23 minutes. Attendance—22,948.

Lefty Grove Halts Tigers For Sox, 7-3

Veteran Goes Route, Gives Eight Hits as Foxx Belts His 24th

By the Associated Press

Detroit, Aug. 4.—Old Lefty Grove and the Boston Red Sox checked the Detroit Tigers in their dash for the American League flag today, 7 to 3, with the ancient southpaw the master of the Bengals just as he has been for 16 years.

The Sox victory, achieved partly because young Hal Newhouser left most of his stuff in the locker room, cut the Tiger lead to a half game in view of Cleveland's triumph over New York and marked Grove's fifty-ninth conquest of Detroit during his long term in the majors. Detroit has beaten him only 16 times.

Two Booming Drives

Two booming drives—Jimmy Foxx hitting his twenty-fourth homer of the year and Ted Williams delivering a bases-loaded triple—paced the Red Sox attack and meantime the Tigers obliged the visitors generously with a series of costly misplays in the infield.

Foxx dropped one in the leftfield stands in the second and Williams, Lou Finney and Grove rapped out singles afterward for two more runs, and the Sox led to the finish. Hank Greenberg smashed his twenty-first four-bagger in the third with Charley Gehringer on from a walk.

Working deliberately, with plenty of time between pitches, Grove occasionally smoked one through and blanked the Tigers until Gehringer doubled and Rudy York singled in the eighth. The Tigers got eight hits, same as Boston, but the enemy never cooperated as did Detroit.

Cramer Hits Single

In the fifth Roy Cramer singled, Dick Bartell muffed Joe Cronin's grounder with a double play lined up, and Foxx walked to fill the bases. The gangling Williams then smote one off the centerfield wall 410 feet distant for three bases, driving Newhouser to the showers.

Errors by Gehringer and Bartell on rollers from Foxx and Williams and Relief Pitcher Tom Seats' wild pitch let in the last Sox run in the ninth. With the victory the Sox split the four-game series. It was Grove's sixth win against two defeats.

Boston.	AB	H	O	A	Detroit.	AB	H	O	A
D'M'gio,cf	5	0	1	0	Bartell,ss	5	0	2	2
Cramer,lf	5	2	1	0	M'Cosky,cf	5	1	6	0
Cronin,ss	5	0	4	1	G'ringer,2b	3	2	0	2
Foxx,c	2	1	3	0	G'enberg,lf	2	1	1	0
Williams,rf	4	2	3	0	York,1b	4	1	4	1
Tabor,3b	4	0	1	4	Higgins,3b	4	0	1	3
Finney,1b	4	1	12	0	Fox,rf	4	2	5	0
Doerr,2b	2	1	3	4	Tebbetts,c	4	0	8	2
Grove,p	4	1	0	1	Ne'houser,p	2	0	0	0
Totals	37	8	27	10	Trout,p	0	0	0	1
					*Averill	1	0	0	0
					Seats,p	0	0	0	0
					†Stainback	1	0	0	0
					Totals	35	8	27	11

*Batted for Trout in seventh.
†Batted for Seats in ninth.

Boston	0	3	0	0	3	0	0	0	1	—7
Detroit	0	0	2	0	0	0	0	1	0	—3

Runs—Cramer, Cronin, Foxx (3), Williams, Finney, Gehringer (2), Greenberg. Errors—Tabor, Cramer, Bartell (2), Gehringer. Runs batted in—Foxx, Grove, DiMaggio, Williams (3), Greenberg (2), York. Two-base hits—McCosky, Gehringer. Three-base hit—Williams. Home runs—Foxx, Greenberg. Double play—Tabor to Doerr to Finney. Left on bases—Boston, 8; Detroit, 8. First base on balls—Off Grove, 3; off Newhouser, 2; off Trout, 3. Struck out—By Grove, 2; by Newhouser, 2; by Trout, 4; by Seats, 1. Hits—Off Newhouser, 7 in 4⅓ innings; off Trout, 1 in 2⅔ innings; off Seats, 0 in 2 innings. Wild pitch—Seats. Losing pitcher—Newhouser. Umpires—Kolls, McGowan and Quinn. Time of game—Two hours 23 minutes. Attendance—27,398.

Frederick Beats Indianhead, 5 to 3

Special Dispatch to The Post

Frederick, Md., Aug. 4.—The Frederick Hustlers defeated the Indianhead Athletic Club, 5-3, here today to avenge two lickings at the hands of the visitors last season. Arthur Hauver pitched shutout ball until the ninth when Indianhead rallied for three runs on singles by Simmons and Jenkins, Heise's double, an infield out, and an error. The game was marked by brilliant fielding by both clubs.

Inni'head.	AB	H	O	A	Frederick	AB	H	O	A
Cary,1b	3	0	7	0	Stout,ss	4	0	1	4
A'ander,2b	4	0	0	1	Hummer,2b	4	2	3	3
Dudley,lf	4	0	4	0	Wagner,3b	4	2	0	1
Brown,3b	4	1	3	3	H'ebrand,rf	4	1	3	0
Sim'ons,ss	4	2	2	3	Steele,1b	3	2	8	1
J'kins,c,lf	4	2	4	0	James,lf	4	0	3	0
Trotter,rf	2	0	1	0	Price,cf	4	1	2	0
Heise,c	2	1	0	0	Carey,c	4	1	6	0
J.Miller,cf	4	1	3	0	Hauver,p	4	1	1	1
*Hottel	1	0	0	0					
L.Miller,p	4	0	0	0	Totals	35	10	27	10
Totals	36	7	24	7					

*Batted for J. Miller in ninth.

Indian Head	0	0	0	0	0	0	0	0	3	—3
Frederick	0	2	0	0	0	2	1	0	x	—5

Runs—Simmons, Jenkins, Heise, Hummer, Wagner, Hildebrand, Steele, Price. Errors—Steele (2), James, Brown, Simmons, Jenkins (2). Two-base hit—Heise. Three-base hits—Jenkins, Wagner, Steele, Price. Double plays—Alexander to Simmons to Cary; Hummer to Steele. First base on balls—Off Miller, 1; off Hauver, 1. Struck out—By Hauver, 5; by L. Miller, 2. Left on bases—Indian Head, 4; Frederick, 3. Umpires—Dorsey and Brooks.

Cab Nine Scores

Yel. Cab.	AB	H	O	A	Seat Pleas.	AB	H	O	A
Pera,ss	3	0	0	2	W'eatley,ss	2	0	1	1
Cannon,c	4	0	4	1	Tucker,3b	2	0	2	1
Collins,3b	3	3	0	3	Hardisty,2b	3	0	1	2
D'retiro,2b	3	0	1	3	B.Ohge,c	2	1	6	1
Franks,cf	3	1	1	0	C.Oge,1b	3	0	5	0
Shriver,1b	3	2	11	0	Jones,sf	3	1	1	0
D.Fil'po,sf	3	0	1	0	Butler,lf	3	0	4	0
Hofberg,lf	3	2	2	0	Landis,rf	3	1	0	0
T'ornton,rf	3	1	0	0	Alvet,cf	2	0	0	0
Bock,p	3	2	1	1	Asquith,p	1	0	1	1
Totals	31	11	21	10	Totals	24	3	21	6

Yellow Cab	1	1	0	1	0	0	7	—10
Seat Pleasant	2	0	0	0	0	0	1	—3

Runs batted in—Collins, Franks (2), Hofberg, Thornton (2), Block, B. Onge, Hardisty. Runs—Pera, Collins (2), Dipretiro, Shriver (2), DiFillippo, Hofberg, Thornton, Bock, Wheatley, Tucker, Jones. Errors — Dipretiro, Asquith, Hardisty, Tucker, Wheatley, Butler. Two-base hits—Schriver, Bock, Jones.

Still Going

Associated Press Photo
LEFTY GROVE

Browns Trip A's Twice, 5-4 and 6-4

Siebert's Wild Throw Spoils Athletics' Hope Of Split in Finale

By the Associated Press

St. Louis, Aug. 4.—The St. Louis Browns took out some insurance against an immediate cellar abode today by sweeping a doubleheader with the tail-end Philadelphia Athletics, 5 to 4 and 6 to 4.

Dick Siebert's wild throw on an attempted force play in the fifth inning of the nightcap dashed the A's hopes for an even break, lettting in three runs which gave the Browns a lead they never relinquished, although they were outhit, 10 to 8.

First Game

Phila.	AB	H	O	A	St. Louis	AB	H	O	A
R'beling,3b	3	2	0	2	Hoag,rf	4	2	2	0
Moses,rf	3	2	4	0	M'Quinn,1b	2	0	11	1
C'pman,cf	5	1	1	0	Judnich,cf	4	1	0	0
J'hnson,lf	5	0	3	0	Radcliff,lf	4	1	1	0
Siebert,1b	4	1	5	2	B'ardino,ss	3	1	1	6
Hayes,c	3	1	7	1	Clift,3b	4	1	0	2
M'Coy,2b	3	0	1	3	Heffner,2b	4	2	6	6
B'ncato,ss	3	1	2	0	Swift,c	3	2	5	0
Lillard,ss	0	0	0	0	Kennedy,p	3	0	1	1
Dean,p	3	2	1	1					
Beckman,p	0	0	0	0	Totals	31	10	27	16
*D.Miles	1	0	0	0					
Potter,p	0	0	0	0					
Totals	33	10	24	9					

*Batted for Beckman in eighth.

Philadelphia	0	0	2	0	0	2	0	0	0	—4
St. Louis	0	1	0	1	0	3	0	0	x	—5

Runs—Hayes, McCoy, Brancato, Dean, Judnich, Radcliff, Berardino, Clift, Heffner. Runs batted in—Swift, Heffner, Berardino (2), Clift, Moses (2), Rubeling (2). Two-base hits—Moses, Swift. Home runs—Heffner, Berardino, Clift. Sacrifices—Rubeling, McQuinn. Double plays—Berardino to Heffner to McQuinn; Berardino to McQuinn; Clift to Heffner to Mcuinn; Dean to McCoy to Siebert. Left on bases—Philadelphia, 9; St. Louis, 5. First base on balls—Off Dean, 2; off Kennedy, 5. Struck out—By Dean, 1; by Beckman, 2; by Potter, 3; by Kennedy, 3. Hits—Off Dean, 9 in 5⅔ innings; off Beckman, 1 in 1⅓ innings; off Potter, 0 in 1 inning. Hit by pitched ball—By Kennedy (Brancato). Losing pitcher—Dean.

Second Game

Phila.	AB	H	O	A	St. Louis	AB	H	O	A
R'elings,3b	4	0	0	1	Grace,rf	3	1	4	1
Moses,rf	5	2	2	0	M'Quinn,1b	4	2	7	1
C'pman,cf	5	4	3	0	Judnich,cf	4	2	1	0
Johnson,lf	4	1	3	0	Radcliff,lf	4	1	3	0
Siebert,1b	4	1	7	1	B'ardino,ss	4	0	4	2
Wagner,c	2	0	8	0	Clift,3b	3	0	3	3
*D.Miles	1	0	0	0	Heffner,2b	2	0	4	3
Hayes,c	0	0	1	0	Swift,c	3	2	2	1
M'Coy,2b	4	1	0	1	Auker,p	4	0	0	1
Lillard,ss	2	1	3	3					
†Dean	1	0	0	0	Totals	31	8	27	12
Caster,p	3	0	0	2					
‡Gantebein	1	0	0	0					
Totals	36	10	24	8					

*Batted for Wagner in eighth.
†Batted for Lillard in ninth.
‡Batted for Caster in ninth.

Philadelphia	3	0	0	0	0	0	1	0	0	—4
St. Louis	1	0	0	0	3	0	2	0	x	—6

Runs—Chapman (2), Johnson, Siebert, Grace, Judnich, Heffner (2), Swift, Auker. Errors—Siebert, Berardino. Runs batted in—Siebert, McCoy (2), Radcliff, McQuinn (3), Johnson. Two-base hits—Judnich, McQuinn, Chapman. Sacrifice—Swift. Double play—McCoy to Lillard to Siebert. Left on bases—Philadelphia, 9; St. Louis, 6. First base on balls—Off Caster, 3; off Auker, 4. Struck out—By Caster, 5; by Auker, 2. Hit by pitched ball—By Caster (Heffner).

Reds and Bees Split Twin Bill

REDS, From Page 13

alike to McCormick. Tuner was the winning hurler.

In the opener the Bees touched Bucky Walters for nine hits, and his mates contributed three errors to make it easier for Boston. Dick Errickson, after a shaky first inning when the Reds scored all their runs, pitched scoreless ball.

First Game

C'cinnati.	AB	H	O	A	Boston.	AB	H	O	A
Werber,3b	3	1	0	2	Sisti,3b	3	0	0	0
Frey,2b	3	0	1	4	Cooney,cf	4	2	5	0
G'dman,rf	3	0	0	0	Rowell,2b	3	2	1	8
F.M'C'k,1b	4	2	12	0	West,rf	4	3	1	0
L'mbardi,c	3	0	3	0	Ross,lf	3	0	1	0
Craft,cf	4	0	1	0	Miller,ss	4	1	6	8
M.M'C'k,lf	3	0	5	0	Hassett,1b	4	1	11	0
Joost,ss	3	1	1	7	Berres,c	4	0	1	3
Walters,p	3	1	1	1	E'ickson,p	4	0	1	1
Totals	29	5	24	14	Totals	33	9	27	21

Cincinnati	3	0	0	0	0	0	0	0	0	—3
Boston	2	0	0	0	1	0	2	0	x	—5

Runs—Werber, Frey, Goodman, Sisti, Cooney (2), Rowell (2). Errors—Walters, Werber, Sisti, Hassett, Frey. Runs batted in—F. McCormick (2), Craft, West (3), Rowell. Two-base hits—F. McCormick, Cooney. Three-base hits—Joost, West. Sacrifice—Goodman. Double plays—Frey to Joost to F. McCormick; Miller to Rowell to Hassett. Left on bases—Cincinnati, 3; Boston, 7. First base on balls—Off Walters, 3; off Errickson, 3. Struck out—By Walters, 3.

Second Game

C'cinnati	AB	H	O	A	Boston.	AB	H	O	A
Werber,3b	5	2	2	2	Sisti,3b	5	1	0	1
Frey,2b	6	2	4	8	Cooney,cf	4	2	2	0
G'dman,rf	5	3	0	0	Rowell,2b	5	2	1	5
F.M'C'k,1b	5	4	10	2	West,rf	4	2	1	0
Dejan,lf	5	2	3	0	Ross,lf	5	2	4	0
Craft,cf	0	0	0	0	Miller,ss	4	3	6	2
Baker,c	2	0	1	1	Hassett,1b	5	0	9	1
L'mbardi,c	2	1	0	0	†Glossop	1	1	0	0
M.M'C,cf,lf	4	1	3	2	Masi,c	1	0	2	0
Myers,ss	4	1	4	2	Tobin,p	1	1	0	0
Beggs,p	1	0	0	1	Javery,p	1	1	0	0
Shoffner,p	0	0	0	0	*Moore	0	0	0	0
Turner,p	3	1	0	2	Coffman,p	0	0	0	0
					S'ncevich,p	0	0	0	0
Totals	42	17	27	20	Totals	39	16	27	10

*Batted for Javery in fifth.
†Batted for Berres in seventh.

Cincinnati	1	0	2	4	0	1	0	1	3	—12
Boston	0	0	4	3	0	0	1	0	1	—9

Runs—Werber (2), Frey (3), Goodman (3), F. McCormick, Lombardi, Myers, Beggs, Turner, Sisti (3), Cooney, Rowell (2), West, Miller (2), Tobin. Error—West. Runs batted in—F. McCormick (6), Dejan, Frey (2), Turner, Werber, Sisti, Rowell (3), Ross (2), West, Glossop, Miller. Two-base hits—Goodman, F. McCormick (2), Frey, Tobin, Ross, Miller. Three-base hits—Dejan, Turner, Sisti. Home run—Werber, Miller. Stolen base—Rowell. Sacrifices—Shoffner, Strincevich. Double plays—M. McCormick to Frey; Turner to Frey to F. McCormick; Miller to Hassett; Rowell to Miller to Hassett. Left on bases—Cincinnati, 8; Boston, 8. First base on balls—Off Beggs, 3; off Turner, 1; off Tobin, 1; off Javery, 1; off Strincevich, 2. Struck out—By Turner, 1; by Javery, 1. Hits—Off Beggs, 6 in 2⅔ innings; off Shoffner, 4 in 1 inning; off Turner, 6 in 5⅓ innings; off Tobin, 8 in 3 innings; off Javery, 3 in 2 innings; off Coffman, 3 in 1 inning; off Strincevich, 4 in 3 innings. Winning pitcher—Turner. Losing pitcher—Strincevich.

Pirates Take Double-Header From Phillies

Bucs Make Clean Sweep of Series With 6-1, 6-4 Victories

By International News Service

Philadelphia, Aug. 4.—The Pirates made a clean sweep of a four-game series with Philadelphia today when they took both ends of a double-header, 6 to 1 and 6 to 4.

Tut Sewell chalked up his ninth victory against two defeats by limiting the Phillies to four safeties in the opener. Only in one inning did he have any difficulty, that being the fifth when the Quakers scored their lone marker.

Hugh Mulcahy, who was knocked from the mound in the ninth, suffered his first setback in six starts. Pittsburgh collected 12 hits and capped off their scoring with a three-run splurge in the ninth.

Deb Garms' homer in the seventh with a mate on base provided the Buccaneers with a margin of victory in the nightcap. Winning Pitcher Johnny Lanning was the master until the eighth when the Phillies picked up two of their four runs. Danny MacFayden relieved Lanning in the eighth and he, in turn, gave way to Ken Heintzelman in the ninth. The Phils scored their other two tallies in the fourth. Fyre was charged with the loss.

First Game

P'burgh.	AB	H	O	A	Phila.	AB	H	O	A
LoW'ner,cf	5	1	2	0	Mahan,1b	4	0	9	0
Elliott,rf	5	2	3	0	Schulte,2b	4	0	2	1
Garms,3b	5	3	0	0	Marty,cf	3	1	6	0
V'ughan,ss	3	2	3	3	Klein,rf	4	0	3	0
Fletcher,1b	5	0	7	1	Mazzera,lf	4	1	3	0
VanR'ys,lf	4	0	2	0	May,3b	2	1	0	1
Gustine,2b	4	1	2	2	Bragan,ss	3	1	1	7
Davis,c	4	2	7	1	Warren,c	3	0	3	0
Sewell,p	4	1	1	1	Mulcahy,p	2	0	1	3
Totals	39	12	27	8	*Rizzo	1	0	0	0
					Brown,p	0	0	0	0
					Beck,p	0	0	0	0
					Totals	29	4	27	12

*Batted for Mulcahy in eighth.

Pittsburgh	1	0	0	0	0	1	0	1	3	—6
Philadelphia	0	0	0	0	1	0	0	0	0	—1

Runs—L. Waner, Garms (2), Gustine, Davis, Sewell, Mazzera. Error—May. Runs batted in—Fletcher, Vaughan (2), Sewell, Garms (2), Bragan. Two-base hit—Vaughan. Three-base hit—Vaughan. Sacrifice—May. Double plays—Davis to Vaughan; Schulte to Bragan to Mahan. Left on bases—Philadelphia, 4; Pittsburgh, 8. First base on balls—Off Mulcahy, 1; off Sewell, 2; off Brown, 1. Struck out—By Sewell, 5; by Mulcahy, 2; by Brown, 1. Hits—Off Mulcahy, 7 in 8 innings; off Brown, 5 in ⅓ inning; off Beck, none in ⅔ inning. Losing pitcher—Mulcahy. Umpires—Campbell, Klem and Ballanfant. Time of game—One hour and 43 minutes. Attendance—7,500 (estimated).

Second Game

P'tsburgh	AB	H	O	A	Phila.	AB	H	O	A
L.W'ner,cf	4	2	3	0	Schulte,2b	5	0	2	0
DiM'gio,cf	1	0	0	0	Klein,rf	2	1	4	0
Elliott,rf	5	3	4	0	Mazzera,lf	4	1	3	0
Garms,3b	4	2	1	0	Marty,cf	5	0	2	0
V'ughan,ss	5	1	4	1	May,3b	4	2	3	2
Fletcher,1b	3	1	4	1	Bragan,ss	4	3	1	8
VanR'ys,lf	5	1	1	0	Mahan,1b	4	0	10	0
G'stine,2b	4	0	3	3	Millies,c	2	0	2	2
Lopez,c	4	1	6	0	Warren,c	0	0	0	0
Lanning,p	4	2	1	1	Frye,p	2	0	0	1
M'F'yden,p	0	0	0	0	*Rizzo	1	0	0	0
H'zelman,p	0	0	0	0	Smoll,p	0	0	0	0
					†Atwood	1	1	0	0
Totals	39	13	27	6	Syl.J'son,p	0	0	0	0
					Totals	34	8	27	14

*Batted for Frye in seventh.
†Batted for Smoll in eighth.

Pittsburgh	0	0	0	1	2	0	2	0	1	—6
Philadelphia	0	0	0	2	0	0	0	2	0	—4

Runs—L. Waner (2), Elliott, Garms (2), Lanning, May (2), Bragan, Mahan. Errors—Vaughan, Gustine, May, Bragan. Runs batted in—Van Robays, Elliott, Vaughan, Garms (4), Bragan (2), Mahan, Atwood. Two-base hits—Mazzera, Bragan, May. Three-base hits—Elliott, Vaughan. Home run—Garms. Double play—Gustine (unassisted). Left on bases—Philadelphia, 10; Pittsburgh, 9. First base on balls—Off Frye, 3; off Lanning, 6; off Heintzelman, 1. Struck out—By Frye, 2; by Lanning, 2. Hits—Off Frye, 9 in 7 innings; off Smoll, 2 in 1 inning; off Syl Johnson, 2 in 1 inning; off Lanning, 7 in 7⅓ innings; off MacFayden, 1 in ⅓ inning; off Heintzelman, 0 in 1 inning. Winning pitcher—Lanning. Losing pitcher—Frye. Umpires—Klem, Ballanfant and Campbell. Time of game—Two hours 11 minutes. Attendance—7,182.

Dodgers and Cubs Split Twin Bill

CUBS, from Page 13.

ner, although he was relieved by Larry French in the seventh.

First Game

Chicago.	AB	H	O	A	Brooklyn.	AB	H	O	A
Hack,3b	4	2	1	2	Reese,ss	3	0	4	2
H'rman,2b	5	3	1	5	L'agetto,3b	4	1	1	1
Gleeson,lf	5	2	2	0	Vosmik,cf	4	1	3	0
Nich'son,rf	5	2	1	0	Medwick,lf	4	1	2	0
Leiber,cf	5	4	3	0	G'lagher,rf	3	0	0	2
Bonura,1b	5	3	12	0	Camilli,1b	4	2	4	0
Todd,c	5	4	2	0	Mancuso,c	4	1	10	1
W'stler,ss	5	1	5	5	C'oarart,2b	1	0	3	3
Olsen,p	4	0	0	2	Hudson,2b	3	2	0	0
French,p	1	0	0	1	F'immons,p	0	0	0	0
Totals	44	21	27	15	Carleton,p	1	0	0	1
					Walker	1	0	0	0
					Grissom,p	0	0	0	0
					Reiser	1	0	0	0
					Hamlin,p	0	0	0	0
					‡Phelps	1	0	0	0
					Totals	34	8	27	10

*Batted for Carleton in sixth.
†Batted for Grissom in seventh.
‡Batted for Hamlin in ninth.

Chicago	3	0	0	0	2	2	1	0	3	—11
Brooklyn	0	0	0	0	0	2	1	0	0	—3

Runs—Hack (2), Herman (2), Nicholson (2), Leiber (2), Bonura, Todd (2), Lavagetto, Vosmik, Camilli. Errors—Reese, Herman, Warstler. Runs batted in—Gleeson (2), Herman, Leiber, Bonura (2), Todd (3), Warstler, Vosmik, Medwick, Camilli. Two-base hits—Todd, Herman, Vosmik, Bonura. Home runs—Camilli, Todd. Double plays—Coscarart to Reese to Camilli; Reese to Coscarart to Camilli; Mancuso to Lavagetto; Herman to Warstler to Bonura (2); Olsen to Warstler to Bonura. Left on bases—Chicago, 7; Brooklyn, 6. First base on balls—Off Carleton, 1; off Olsen, 2. Struck out—By Carleton, 3; by Grissom, 2; by Olsen, 2; by Hamlin, 4. Hits—Off Fitzsimmons, 5 in ⅓ inning; off Carleton, 10 in 5⅔ innings; off Grissom, 3 in 1 inning; off Hamlin, 3 in 2 innings; off Olsen, 7 in 6 innings; off French, 1 in 3 innings. Winning pitcher—Olsen. Losing pitcher—Fitzsimmons.

Chicago	AB	H	O	A	Brooklyn	AB	H	O	A
Hack,3b	4	1	4	3	Reese,ss	6	2	2	4
Herman,2b	5	1	3	5	Walker,cf	6	0	4	1
G'son,lf,cf	5	0	3	0	Camilli,1b	6	2	8	0
Ni'olson,rf	4	1	0	0	Phelps,c	5	2	11	0
L'ber,cf,1b	4	3	9	0	§Coscarart	0	0	0	0
Bonura,1b	3	2	4	0	Mancuso,c	0	0	1	0
D'sandro,lf	2	0	2	0	Reiser,3b	4	1	1	2
Todd,c	5	1	6	0	Wasdell,rf	4	1	4	0
Warstler,ss	5	1	1	3	Vosmik,lf	5	2	0	0
Passeau,p	5	1	0	3	Hudson,2b	4	3	2	2
Totals	42	11	*32	12	Casey,p	0	0	0	1
					Tamulis,p	2	0	0	0
					†Franks	1	0	0	0
					Hamlin,p	0	0	0	0
					‡Medwick	1	0	0	0
					Davis,p	1	0	0	0
					Totals	45	13	33	10

Second Game

*Two out when winning run scored.
†Batted for Tamulis in sixth.
‡Batted for Hamlin in ninth.
§Ran for Phelps in tenth.

Chicago	4	0	2	0	0	0	0	0	0	0	—6
Brooklyn	0	1	0	0	0	4	0	0	1	1	—7

Runs—Hack, Gleeson, Nicholson (2), Leiber (2), Reese, Reiser (2), Wasdell, Hudson, Franks, Camilli. Errors—Hamlin, Warstler, Todd. Runs batted in—Leiber (3), Herman, Nicholson, Bonura, Reese (3), Hudson (3), Vosmik, Camilli. Two-base hits—Herman, Leiber, Bonura, Warstler. Three-base hit—Hudson. Home runs—Leiber, Reese, Camilli. Sacrifice—Reiser. Double play—Hudson to Reese to Camilli. Left on bases—Chicago, 7; Brooklyn, 9. First base on balls—Off Casey, 1; off Tamulis, 1; off Hamlin, 1; off Davis, 1; off Passeau, 2. Struck out—By Tamulis, 3; by Hamlin, 3; by Passeau, 5; by Davis, 2. Hits—Off Casey, 5 in 1 inning; off Tamulis, 3 in 5 innings; off Hamlin, 2 in 3 innings; off Davis, 1 in 2 innings. Wild pitch—Tamulis. Winning pitcher—Davis.

Here's One Contest You Can Win—The Answers Are Given

By the Associated Press

San Francisco, Aug. 4.—Questions and answers (everyone wins in this contest):

Q. What incident in baseball stumped even the late, great John McGraw?

A. When Joe Corbett suddenly threw the ball over the Brooklyn grandstand in the year 1897. McGraw was captain of the Baltimore Orioles and Corbett a star pitcher of the team. Twenty-five years later, as manager of the Giants, McGraw still was trying to find out the reason for the incident.

Q. What was the reason?

A. It still is a closely guarded secret of Corbett, who lives in retirement here. There are two versions of the outburst, take your choice: Either Corbett lost his temper because of a couple of costly errors by his teammates or because they were riding him for permitting the opposition to hit him rather freely. The Orioles were notoriously hard losers and would as quickly berate a teammate for booting one as they would battle rivals.

Q. Which championship fighter said any veteran who tried to come back after 40 should have his noodle inspected and yet he is doing it?

A. Jack Dempsey, who is flattening wrestlers by way of diversion, or something. The half-dozen explanations and inside information offered thus far are clear as mud. Dempsey retired after failing to regain the title from Tunney in 1927. Then he retired again in 1932 after taking a pasting from King Levinski in what was billed as an exhibition. There are some alleviating circumstances, however. The comeback bug plays no favorites. Corbett, Fitzsimmons, Jeffries, Sharkey and Schmeling, to name a few of the big ones in boxing, tried it. What's Max Baer doing now?

Q. Who disputes the notation of a nationally circulated sports record book that indoor baseball, the forerunner of softball, started about 1909?

A. John H. Fee, of Modesto, Calif., who has pictures and documents to show he was teaching indoor baseball at Fresno Y. M. C. A. in 1902.

Q. What made the prizefight between Billy Mahan and George Mulholland in San Francisco 51 years ago one of the most unusual on record?

A. Most of the crowd, including the newspapermen, got tired and went home to bed after the referee had declined to call it a draw after the seventieth round at 2:30 o'clock in the morning. The promoter overlooked a bet. He should have rushed in a supply of cots for rental.

Washington Amateur Golfers Defeat Baltimore, 12½ to 11½

D. C.'s Final Point Scored by Fuchs

Roger Peacock, Out in 31, Defeats Spencer Overton Easily; Billy Shea Rallies to Score Over Eddie Johnston

By Merrell W. Whittlesey

Towson, Md., Aug. 4.—Washington's all-star golf team, weakened by the absence of six of its best players, staggered to a 12½-to-11½ victory over Baltimore in the third renewal of the intercity series here today over the Terra Mariae course. It was the District's third consecutive triumph.

Heroes in the District's narrow victory were a dime a dozen, but the star shotmaker of the day was Roger Peacock, Indian Spring's simon-pure ace, who played the first nine in four under par 31 and handed Middle Atlantic Champion Spencer Overton a 4-and-3 beating.

Rippy Easy Victor

His partner, Claude Rippy, routed Erford Barnes, 8 and 4, and Peacock and Rippy paired to repeat their Maryland State four-ball victory over Overton and Barnes by winning the best ball, 5 and 4. The match attracted a gallery of several hundred fans as the State four-ball final was a rather tainted match, and the gallery expected something extra.

Non-playing Capt. Volney Burnett left the team in charge of Louis Fuchs and the latter proved an able leader. With the District aggregation needing one point for victory, Fuchs brought the deciding marker home in the last foursome with a 2 and 1 triumph over Scotty Reid.

Faced with the problem of making a last minute switch due to the failure of George Molloy to put in an appearance, Fuchs switched Dick Melvin to another twosome and the latter replied with a 4 and 2 triumph over John J. Quinn, of Hillendale. He and Billy Houghton also won the best ball point. Dr. R. A. Kelley, D. C. vice president of the association, filled in for Molloy in the last bracket and lost to Al London, who played one of the best rounds of his career.

Shea Finish Good

Billy Shea, Congressional's young star put on the best finish of the day. Two down and three to play against State Intercollegiate Champion Eddie Johnston, of the host club, Shea finished par-birdie-par, a great birdie deuce on the tough seventeenth to win 1 up. His partner, Earl McAleer, a last-minute substitution by Burnett, defeated Bobby Jones, 3 and 2, for an important point.

George R. Miller, Columbia's improved golfer, won the last two holes from Edgar Lucas to gain an even split, while in the same foursome Bill Eager, the former State champ from Baltimore Country Club, held his jinx over District golfers by coming from behind to beat Bobby Brownell, 1-up.

Baltimore's best golf was played by the team of Nate Kaufman and Dr. Eddie Stinebert, host club champ, who blanked Indian Spring's Jerry Hart and Jock Olmsted. Kaufman routed Hart, 4 and 3, while Stinebert defeated Olmsted, 4 and 2. The winners posted a best ball 66.

Beaver Dam's team of Jim Gipe and Eddie Bean won 2½ of a possible 3 points, Gipe winning on the eighteenth over Dave Womer, while Bean and Jesse Dowling, jr., broke even, the Washingtonians winning the best ball.

Earle Skinker played spotty golf and was held even by John DeFord, jr. The latter's partner, Herbert Wagner, upset Frank White, and White and Skinker dropped the best ball point.

First Nine Even

At the end of the first nine holes it was evident the match would not be decided until the last foursome. The District led in nine matches at the halfway point, trailed in eight and seven were even. In fact, the match was so close that with nine to play there was only one hole's difference in the 32 players.

The host club committee put the pins in impossible places, and the normally easy course was made plenty tough. However Peacock's out nine of 31 made it look easy. Roger was even fours when the match ended on the back nine, and they quit.

Burnett had the toughest task of the amateurs that have captained the District aggregation. He was unable to take a day's leave himself and in addition M. Parker Nolan, Ralph Bogart, Martin McCarthy, Harry Pitt and Charley Malone were on the sidelines, for one reason or another. Otto Greiner was Baltimore's only star that was absent.

Greiner and Don O'Brien, of this city, were in New York, where the Baltimoreans advanced to the final round of the John G. Anderson Memorial tournament at Winged Foot. They defeated the Strafacis, Frank and Tommy, and met Willie Turnesa, former amateur champ, and Udo Reimbach in the finals. The latter duo defeated the former Georgetown U. golfers, Johnny Burke and Charles Pettijohn, in the semifinals.

Washington, 12½; Baltimore, 11½

Roger S. Peacock (Indian Spring) defeated Spencer S. Overton (Rolling road), 4 and 3; Claude Rippy (Indian Spring) defeated Erford Barnes (Rolling Road), 6 and 4. Best ball—Peacock and Rippy, Washington.

Earl McAleer (Congressional) defeated Robert E. Jones (Hillendale), 3 and 2; Billy Shea (Congressional) defeated Eddie Johnston (Terra Mariae), 1 up. Best ball—McAleer and Shea, Washington.

William Eager (Baltimore C. C.) defeated Bobby Brownell (Manor), 1 up; George F. Miller (Columbia) and Edgar Lucas (Baltimore C. C.) broke even. Best ball—Eager and Lucas, Baltimore.

Nathan H. Kaufman (Suburban) defeated Jerry Hart (Indian Spring), 4 and 3; Dr. Eddie Stinebert (Terra Mariae) defeated Jock Olmsted (Indian Spring), 1 up. Best ball—Kaufman and Stinebert, Baltimore.

Dick Melvin (Indian Spring) defeated John J. Quinn (Hillendale), 4 and 2; John MacKenzie (Hillendale) defeated Billy Houghton (Capital), 1 up. Best ball—Melvin and Houghton, Washington.

Herbert A. Wagner, jr. (Green Spring Valley) defeated Frank White (Capital), 1 up; Earle Skinker (Columbia) and John DeFord (Elkridge) broke even. Best ball—Wagner and DeFord, Baltimore.

Eddie Bean (Beaver Dam) and Jesse Dowlin, jr. (Hillendale) broke even; Jim Gipe (Beaver Dam) defeated David Womer (Sparrows Point), 1 up. Best ball—Bean and Gipe, Washington.

Louis Fuchs (Manor) defeated Scotty Reid (Sparrows Point), 2 and 1; Al London (Woodholme) defeated Dr. Robert A. Kelly (Congressional), 2 and 1. Best ball—London and Reid, Baltimore.

Play 3-3 Deadlock

Salem, Va., Aug. 4 (AP).—Salem and Harrisonburg battled 16 innings to a 3-to-3 deadlock here today when the game was called after 3 hours and 12 minutes because of the Sunday 6 o'clock law.

Cuban Stars Bow to Grays In Twin Bill

Washington Nine Takes First, 8-4; Captures Nightcap, 4 to 3

"Cum" Posey's Homestead Grays, representing Washington in the Negro National League, at Griffith Stadium yesterday annexed a double-header from the New York Cuban Stars, 8-4 and 4-3.

Easterling, in the opener, brought Watley home for the first count, in the third, with a grounder that Carrera barely managed to knock down. Watley's error, in the fourth, sent Linares across the plate to tie the game, 1-all.

This tie Carlisle promptly broke in the Grays' half-inning, hitting safely to short, stealing second, and coming home on the double play, Martinez to Linares, which sought to stretch into a triple play, his throw to Casey going wide at the plate.

The Stars took the lead in the sixth, scoring Carrera, Coimbre and Crespo. But again the Grays tied the count in their half inning, Gaston doubling to left, and dashing home on Jelli Jackson's smashing hit to center, while Jackson went on to third, and scored when Casey threw the ball past Heredia.

The Grays won in the seventh when Easterling tripled off the right-field wall, and scored on "Buck Leonard's hit to center, while Leonard and Benjamin crossed the plate on misplays by the Cuban third-sacker.

In the nightcap, the Cubans tied the count with the Grays, 2-all, in the fourth, but the home team went out in front on Carlisle's triple to center in the sixth, which drove Harris across the plate with the third run, Carlisle scoring later on Jackson's grounder to short.

First Game

Stars.	AB	H	O	A	Grays.	AB	H	O	A
Mirabel,rf	4	0	0	0	Watley,rf	5	2	3	0
M'rtines,ss	4	0	4	1	Harris,lf	5	1	4	0
Carrera,2b	4	1	3	4	Wilns,c,2b	4	2	2	0
Coimbra,cf	4	3	3	0	Leonard,1b	4	1	9	0
Crespo,lf	4	1	2	1	Wilson,3b	3	0	0	2
Linares,1b	2	1	4	0	Carlisle,2b	4	2	1	3
Heredia,3b	3	2	1	1	Gaston,c	3	1	5	0
Casey,c	3	0	3	0	Jackson,ss	3	2	2	3
Taylor,p	3	1	0	1	Hamilton,p	3	1	2	2
Gilbey,1b	2	1	5	0	Benjamin,cf	1	0	1	0
Figuera,p	1	1	0	2					
Fernandez,c	1	0	0	0					
Totals	35	11	24	10	Totals	35	13	27	10

Stars	0	0	0	1	0	3	0	0	0—4
Grays	0	0	1	1	0	2	3	1	x—8

Runs—Watley (2), Linares, Carlisle, Carrera, Coimbre, Crespo, Gaston, Jackson, Easterling, Benjamin, Leonard. Errors—Watley, Linares, Casey. Two-base hits—Watley, Coimbre, Gaston. Three-base hits—Easterling (2), Carlisle, Crespo. Double play—Martinez to Linares. First base on balls—Off Taylor, 2; Figuera, 1. Struck out—By Hamilton, 3; by Taylor, 2. Hit by pitched ball—By Figuera (Wilson). Hits—Off Taylor, 10 in 6 innings; off Figuera, 3 in 2 innings. Wild pitches—Taylor, Figuera. Winning pitcher—Hamilton. Losing pitcher—Taylor. Umpires—Kemp and Carter.

Second Game

Stars.	AB	H	O	A	Grays.	AB	R	O	A
Mirabel,rf	3	0	2	0	Watley,rf	3	2	1	0
M'rtines,ss	4	0	2	3	Benjamin,cf	3	0	0	0
Carrera,2b	3	1	2	0	Sterling,3b	3	0	0	3
Coimbre,cf	3	0	1	0	Leonard,1b	3	0	13	0
Crespo,lf	2	0	2	0	Harris,lf	3	0	0	0
Gilbey,1b	3	0	5	0	Johnson,c	3	1	4	1
Heredia,3b	3	0	3	0	Carlisle,2b	3	2	0	6
Fernandez,c	1	1	1	1	Jackson,ss	2	0	3	3
Ruiz,p	3	0	0	0	Walker,p	3	0	0	3
					*Ferrell	0	0	0	0
Totals	26	3	18	4	Gaston,c	0	0	0	0
					Totals	26	5	21	15

*Ran for Johnson in sixth.

Stars	0	1	0	1	0	0	1	0	1—3
Grays	1	1	0	0	0	2	1	x	—4

Runs—Gilbey, Crespo, Watley, Benjamin, Harris, Carlisle, Heredia. Errors—Harris, Heredia, Fernandez. Two-base hit—Heredia. Three-base hit—Carlisle. Stolen bases—Benjamin, Watley, Jackson, Mirabel. Double plays—Walner to Jackson to Leonard; Carlisle to Jackson to Leonard. First base on balls—Off Ruiz, 2; off Walker, 3. Struck out—By Ruiz, 2; by Walker, 3. Umpires—Kemp and Carter.

Va. Senior Victor In Roanoke Tennis

Roanoke, Va., Aug. 4 (AP).—Landon Buchanan, stubbornly fighting University of Virginia senior, upset Deacon Parsons, Huntington, W. Va., defending champion, in the finals of the third annual Mountain Empire Tennis Tournament here this afternoon.

More than 1,000 spectators watched Buchanan come from behind to win the title, 2—6, 6—1, 6—4, 6—3.

Charley Turner and Curtis Merkel, of Roanoke, deftated Hubert Barrier, of Salem, and Paul Rice, of Pulaski, for the doubles title, 6—4, 7—5, 4—6, 6—1.

Postscripts . . .

Chicago, Aug. 4.—Their seven victories in 13 games on the road produced for the Nats their best Western trip of the season . . . It was a very pleasant trip for Ken Chase, incidentally . . . He won all of his four starts during the last two weeks after being able to win only four games from April to mid-July . . . It wasn't so enjoyable for George Case, who is in the throes of a batting slump with only four hits to show for his last 32 times at bat, covering eight games . . . Jimmy Bloodworth is now a fixture at first for the Nats for the remainder of the season . . . His versatility keeps him in the league . . . The Nats will make an offer for second baseman Larry Womack who is now playing for Sanford in the Florida League, the same club from which they took Sid Hudson . . . Chicago fans were acclaiming rookie Bob Kennedy as the best throwing third baseman in the league until they saw Travis unlimber a half dozen spectacular throws across the diamond today . . . Manager Bucky Harris declared, unqualifiedly, that Travis is a stand-out among the league's third basemen, both in hitting and fielding . . . The Nats return to Washington tomorrow afternoon to meet their old pal, Open Date . . . They start a homestand against the Eastern clubs on Tuesday with the Athletics as the opposition . . . Sid Hudson and Buck Ross will be the pitchers . . . Until their double setback today, the White Sox had notions of winning the pennant, honest . . . Jimmy Dykes, however, doesn't even have to finish in the first division to keep his job . . . He signed a two-year contract last August that carries him through this season and next.—POVICH.

KEN CHASE

Bulla Sets All-Time Mark, but Loses at Milwaukee

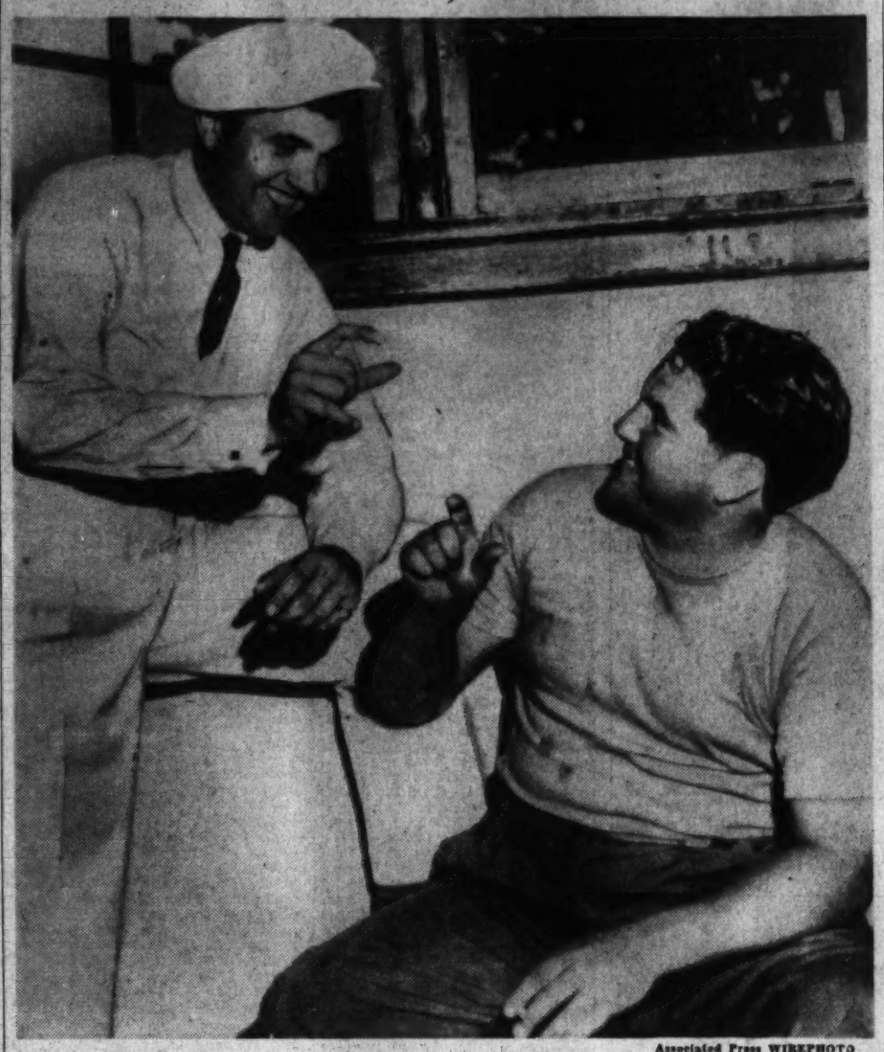

Associated Press WIREPHOTO

Johnny Bulla (left), of Chicago, established an all-time P. G. A. scoring record by carding 197 for his first 54 holes of the annual Open tournament at Milwaukee, but Ralph Guldahl won the event as Bulla cracked on the final 18. Shown with Bulla in the clubhouse is Ed Oliver, one of the early leaders, who finished second. Bulla tied for fourth with Ben Hogan

Guldahl Wins $5,000 Open At Milwaukee

Bulla Beaten After Setting 54-Hole Scoring Record

GULDAHL, from Page 13.

Guldahl's $1,200 first money rested on his duel with Bulla. They played in the same threesome and as they started today, the former U. S. open champion was four shots back.

Nelson's Mark Falls

He still was four shots behind as Bulla posted his 54-hole total of 197, which bettered the P. G. A. record of 198 shared by Byron Nelson and Craig Wood.

Going out on the last round, Guldahl picked up a stroke but Bulla appeared to be coasting. Then it happened. Guldahl birdied the tenth and picked up a stroke. Bulla three-putted the twelfth and lost another. Guldahl caught him at the thirteenth where he just missed a 50-footer and settled for a birdie four.

Bulla three-putted the fifteenth and seventeenth and faded completely on the eighteenth with a bogy six after taking four shots to reach the green. That was the end of big John.

Guldahl's Rounds

Guldahl's rounds were 68-67-66-67, an average of four strokes off par for each.

Since his double victory in the United States Open, three straight Western Open titles and the Masters tournament in 1939, he nadn't fared well in Open championships.

Oliver, fresh from victory in the St. Paul Open and a second in the Chicago Open, was only a stroke behind Bulla as they opened today but his 70-68 weren't enough to stop Guldahl.

Others scores included:

Jim Foulis, Hinsdale, Ill., 137-71-66—274.

Frank Moore, Detroit, 135-74-68—277.

E. J. Harrison, Little Rock, Ark., 140-68-68—277.

Jimmy Hines, Lakeville, N. Y., 141-69-68—278.

Dick Metz, Chicago, 142-69-70—281.

Par, in	4	3	4	5	4	4	3	4	5	—36
Guhldahl In	3	3	4	4	4	2	3	4	4	—32—67
Bulla In	4	3	5	5	5	3	3	5	6	—39—75

Shorey's 68 Paces Indian Spring Victory

Kenwood Beaten by 4 Points; Governors Title Goes to Don Miller With 4 and 3 Victory; Alexanders Win at Capital

Indian Spring Professional Mel Shorey's three-under par 68 paced his club members to a 24½ to 20½ over Kenwood yesterday on the latter's course. Shorey and Dr. A. Thomas Utz scored three points over host pro George Diffenbaugh and J. E. Hutchinson, jr. Shorey's round, every putt holed, included five birdies.

A return match will be played at Indian Spring in two weeks.

Indian Spring, 24½; Kenwood, 20½

Dr. A. T. Utz and Mel Shorey (I. S.) scored 3 points to 0 for J. E. Hutchinson, jr., and George Diffenbaugh; Arthur Urban and Eddie Ault (I. S.) scored 3 points to 0 for Jack Keele and Dick Kreusburg; Jim Hunt and Eddie Fitzgerald (I. S.) scored ½ point to 2½ for H. W. Sharpe and C. L. Valle; J. M. Verlee and Earl Clary (I. S.) scored 1 point to 2 for R. M. Kerr and H. J. Cooper; Bill Lord and R. H. O'Malley (I. S.) scored 1½ points to 1½ for Don Miller and R. A. Weaver; Frank Patton and Baxter Davis (I. S.) scored 1 point to 2 for L. M. Shade and R. H. Fuchs; Pete Scaria and Dr. Devolt (I. S.) scored 3 points to 0 for W. R. Stone and W. O. Woolley; J. DePino and Charles Wells (I. S.) scored 2½ points to ½ for J. M. Carpenter and George Vass; T. E. Burrows and Paul Dobrowolski (I. S.) scored 2 points to 1 for W. R. McIlvaine and A. H. Youngquist; G. Houff and Bill Walsh (I. S.) scored 0 point to 3 for Dr. M. N. Parks and J. E. Voll; John Feeney and J. Enright (I. S.) scored 3 points to 0 for Carey Winston and C. J. Holdrege; Joe Hayes and Dr. Cone (I. S.) scored 2 points to 1 for H. F. Rhodes and A. J. Gallagher; W. Kapp and S. B. Maise (I. S.) scored ½ point to 2½ for G. A. Lamb and J. A. Bassnett, Jim Malseed and Phil Berman (I. S.) scored 0 point to 3 for A. S. Bain and C. V. Griffin; F. S. Zuber and R. P. McCandlish (I. S.) scored 1½ points to 1½ for C. V. Wright and F. H. McCrary.

KENWOOD

Don Miller won the Board of Governors match play championship trophy at Kenwood, defeating A. H. Youngquist in the first flight finals, 4 and 3. C. M. Dinkins won the second flight over O. W. Swecker, 2 up.

The third flight went to J. H. Humphrey, who defeated Dr. C. E. Coulon, 5 and 3. W. M. Edwards won the fourth flight, over W. F. Delaney, 3 and 1, while Thomas Peyton defeated P. M. Lion in the fifth, 4 and 3.

A handicap best-ball 63 by Maury Fitzgerald and W. O. Woolley won the best-ball twosome play at Kenwood. The prize winners:

Maury Fitzgerald and W. O. Woolley, 63; Joe Vance and Don Olmstead, 67; E. S. Pierce and C. J. Holdrege, 68; H. F. Rhodes and D. C. Hair, 69; Dr. J. A. Thurston and Dr. F. S. Bacon, 69; L. N. Shade and R. H. Fuchs, 69; H. W. Sharpe and Charles L. Valle, 69; H. J. Cooper and R. M. Kerr, 69.

CAPITAL

Capital's father-and-son championship was won by D. W. Alexander and son William with a gross total of 157. William shot the best round of the day, a two-over par 72, while his dad added an 85 for the winning total.

M. F. McDonald and son Brian won low net with a 140 score, the former scoring 84—16, 68, and the son 94—22, 72.

MANOR

The junior team in Manor's annual two-man team match play championship, L. V. Manders, jr., and E. Kilby, jr., were led to an early exit in the first round as Burke Edwards and Tom Dennis turned the schoolboys in. 7 and 6. More than half of the first round matches were played.

The Ladies' Nine Blind Bogey event was won by Mrs. M. Taylor with a 40 followed by a three-way tie for second, Mrs. J. J. LaBille, Mrs. Mack Myers and Mrs. E. A. Dannaker.

J. R. Morris and Alex McDonald defeated E. N. Slack and L. V. Connors, 4 and 3; D. R. Hutchison and A. F. [illegible] Donald defeated Paul Swope and [illegible] Shipley, 3 and 2; Carl Smith-[illegible] and Tee Ritter defeated M. L. Ready and R. L. Hinkle, 3 and 2; Dr. M. J. Beech and [illegible] Rinaudot defeated H. V. Talley and H. B. Hickman, 7 and 6; Burke Edwards and Tom Dennis defeated L. V. Manders, jr., and E. L. Kilby, jr., 7 and 6; J. S. McBride and George Jones defeated R. C. Pettinelli and R. R. Springer, 2 and 1; J. C. Putnam and George McGhee defeated W. W. Smith and W. A. Warthen, 1 up; Frank Butler and L. J. Manders defeated Jack Maddocks and W. F. Beasley, 3 and 1; S. E. Andrews and Jim Benfer defeated H. A. Neff and C. W. Stoddard, 3 and 2.

WOODMONT

Simon Eichberg's 86—20, 66, won Woodmont's Sweepstakes tournament by a two-stroke margin Vic Zeve, 81—13, 68, and John Safer, 91—23, 68, tied for second.

Howard Nordlinger was right there for the umpteenth time this season for low gross honors, with 37—39, 76.

BEAVER DAM—

Mrs. Gertrude Luce and Dr. W. F. Kerr won low net in the Beaver Dam Mixed Scotch Foursome, with 92-24, 68. The event, rained out last week, was a postponed one. The best gross score turned in was an 85 by Peg McCarty and Doug Mattison.

Mrs. P. Remey and A. M. Woodside posted the second low net score of 86-17, 69, over Mrs. W. Kerr and Bill Lanier, 88-17, 71, and Mrs. J. A. Woodside and John R. Miller, 90-19, 71.

BRADLEY HILLS

H. P. Underwood, a guest at the Bradley Hills Club, turned in a new unofficial course record score of 64 while playing with Dr. R. L. Fenton. Underwood played the par 34 nines in 33 out and 31 back.

Prize winners in the draw handicap Blind Bogey were E. L. Degener, M. Saunders and S. Rorman.

CONGRESSIONAL

Mrs. H. J. Klossner and P. J. Winkler played an alternate shot round of 80 to win low gross in the Congressional Mixed Scotch Foursome Tournament.

Mrs. John Lever and H. D. Weaver won low net with 85-18, 67, over the second-place team of Mrs. F. G. Awalt and V. P. Simmons.

The R. P. Smith Trophy play, for the cup donated by the former club president, ended in a tie between T. E. Hughes, 76-11, 65, and George Brobeck, 89-24, 65.

Oxon Hill Wins Over Sunnybrook

Tommy McFadden turned in a three-hit mound performance and fanned 16 batters yesterday as he paced the Oxon Hill nine to a 5-0 shutout over Sunnybrook in the Prince Georges County Baseball League.

Jacobs and Mattingly accounted for six of the winners' ten safe blows, each getting three. D. Jarboe was credited with the loss.

Oxon Hill	AB	R	H	O	A	Sunnybrook.	AB	R	H	O	A
Jacobs,lf	3	2	3	1	0	Reed,ss	4	1	1	0	3
Taylor,ss	5	2	1	0	2	Sward,1b,c	4	1	12	1	0
Phelps,1b	4	1	1	4	1	Varnell,2b	4	0	2	2	2
F.T'que,3b	2	0	0	2	3	D.Jarboe,p	4	0	0	0	0
N.T'que,2b	4	1	1	1	1	Selmer,1b,c	4	0	9	1	1
M'tingly,c	4	3	1	8	1	B.Jarboe,3b	4	1	1	0	2
DiCarlo,rf	3	0	0	0	0	Petit,lf	3	0	1	3	0
M'Fadden,p	4	0	0	0	1	Brsen,rf	3	0	2	2	0
Greer,cf	4	0	1	0	0	Hillrey,cf	3	0	1	1	0
Totals	36	10	27	9		Totals	33	3	27	8	

Sunnybrook	0	0	0	0	0	0	0	0	0	—0
Oxon Hill	2	0	1	0	1	0	0	1	x	—5

Runs batted in—N. Segrue, J. Segrue, Taylor (2), Mattingly. Runs—Phelps (2), J. Segrue (2), Mattingly. Errors—Varnell, Stewart (2), Jacobs, Selmer (3), Hillrey. Three-base hits—Jacobs, Stewart.

Pete Scalzo Meets Foran Tomorrow

Fight Scheduled for Eight Rounds; Overlin Engages Ben Brown

New York, Aug. 4.—Pete Scalzo, of New York N. B. A. featherweight champion, meets Ginger Foran, of Ireland, in the feature 8 round bout at New York Monday night.

Ken Overin, of Washington, recognized by the New York Boxing Commission as middleweight champion, mixes with Ben Brown, of Atlanta, in a 10-rounder at Atlanta, Thursday night.

Friday night at New York, Vincenzo Dell 'Orto, Italian featherweight champion, meets the veteran Al Reaid in an 8-round bout.

MONDAY—At New York, Pete Scalzo, New York, vs. Ginger Foran, Ireland, featherweights, 8; Johnny Flores vs. Frankie Veles, featherweights, 6; Paul de Bello, New York, vs. Pat Poley, lightweights, 8. At St. Paul, Domingo Valin, Oakland, Calif., vs. Lee Savoid, Des Moines, heavyweights, 10. At New Orleans, Irvin Berlier vs. Nick Camarata, lightweights, 10. At Chicago, Jimmy Bivin, Cleveland, vs. Johnny Barbara, Chicago, welterweights, 10. At Louisville, Harvey Glymph, Atlanta, vs. Clarence Batsel, Central City, Ky., light-heavyweights, 10; Chino Lopez, Kansas City, vs. Buddy Kelley, Jenkins, Ky., lightweights, 10. At Columbus, Ohio, Jack Walker, Columbus, vs. Johnny Whiters, Pontiac, Mich., heavyweights, 12. At Newark, Eddie Blunt, New York, vs. Tony Musto, Chicago, heavyweights, 12. At Pittsburgh, Fritzie Zivic, Pittsburgh, vs. Kenny LaSalle, Houston, welterweights, 10. At San Francisco, Pat Valentino, San Francisco, vs. Jack Dallas, Dallas, heavyweights, 10.

TUESDAY—At Detroit, Young Kid McCoy, Detroit, vs. Tommy Spiegel, Uniontown, Pa., welterweights, 10.

THURSDAY—At Philadelphia, Eddie Miller, Pennsylvania, vs. Georgie Miller, Pennsylvania, light-heavyweights, 8. At Hartford, Carl Dell, New York, vs. Ernest Robinson, Jamaica, welterweights, 10. At Batesville, Ark., Al Globe, Chicago, vs. Bob Sikes, Pine Bluff, heavyweights, 10. At Atlanta, Ken Overlin, Washington, vs. Ben Brown, Atlanta, middleweights, 10.

FRIDAY—At Hollywood, Johnny Manschen, Minnesota, vs. Tommy Martin, London, heavyweights, 10. At Billings, Mont., Jackie Burke, Ogden, Utah, vs. Johnny Marquez, Billings, welterweights, 10. At New York, Maxie Shapiro, New York, vs. Lew Feldman, New York, featherweights, 8. Vincenzo Dell'Orto, Italy, vs. Al Reid, New York, featherweights, 8.

Enid and Mt. Pleasant Pace Baseball Tourney

Denver, Aug. 4 (AP).—The defending champion, Enid, Okla., Champlins and the Mount Pleasant, Tex., Cubs racked up their second triumphs in the Denver Post's twenty-fifth baseball tournament today.

The 1939 title winners, behind six-hit pitching by Lefthander George Milstead, thrashed the Ethiopian Clowns, a barnstorming Negro team from Miami, Fla., 9 to 1.

Mount Pleasant, runnerup in the National Semipro Tourney at Wichita last year, batted down its opponent's early lead to trim the Golden, Colo., Coors, 10 to 7. The defeats were the first for both losers.

126 Printcraft Golfers Begin 4-Day Tourney

Entries Fall Below Expectations for 17th National Championship at Beaver Dam; Schell Reports Lowest Practice Round, a 75

The four-day battle for the seventeenth annual Union Printcraft International Golf Association championship will be officially opened this morning at 7:30 a. m. when Joe Balestri, the District's main hope for the title, hits the first ball off the tee at Beaver Dam.

A field of 126, smaller than pre-tourney anticipations, will continue to play until the last threesome drives at 11:10 a. m. One 18-hole round a day is scheduled through Thursday.

The boys found the Lzandover layout a little tough in practice rounds yesterday and the only score reported was a 75 by Claude Schell, a tournament threat from Reading, Pa. Ed Gableman, the three-time champ from Cincinnati, was "around 75."

Defending Champion Eddie Rack, of McKeesport, Pa., tested the course, as did Claude Radabaugh, first winner of the Walter Hagen Trophy, from Detroit; E. A. Merkle, the District's 1935 champion; Fred Stringer, with Merkle, holder of the two-man team title, and Cliff Insmann, Detroit.

Balestri, eligible for the championship this year for the first time, is the logical favorite, as he has been preppinng for the event for some time and is the host club champion. Merkle is the Columbia Club titleholder.

Printers, bookbinders, mailers and photoengravers from any States are ready for the event, first held here in the history of the organization, third largest golf body in hte country.

Starting Times

7:30—Balestri (Washington), Allen (Kansas, Mo.), Rack (McKeesport, Pa.).
7:35—MacKay (Weston Springs, Ill.), E. B. Heimer (Washington), Gill (Rochester), Pisco (Washington).
7:40—Pettit (Rochester), Donges (Bethel, Pa.), Rusche (Cincinnati).
7:45—Inman (Pontiac, Mich.), Merkle (Washington), Schell (Reading, Pa.).
7:50—Bailey (Washington), Kent (Dorchester, Mass.), Jarden (Baltimore).
8:00—McCarthy (Washington), Teriask (Detroit), Fleckenstein (Rego Park, N. Y.).
8:10—Bjorkland (Washington), McGill (Rochester), Bowerman (Baltimore).
8:15—Weller (Baltimore), Datch (Cleveland), Thornton (Rochester, N. Y.).
8:20—Stringer (Washington), Hall (Cleveland), Gableman (Cincinnati).
8:25—Purdy (Washington), Malecek (Cleveland), Smith, B. (Detroit).
8:30—Walthers (Lakewood, Ohio), Radabaugh (Washington), Anderson (Baltimore).
8:35—Vecchio (Cleveland), Selleck (Detroit), Brickman (Cleveland).
8:40—Herrmann (Washington), Murphy (Euclid, Ohio), Hebner (Baltimore).
8:45—Lahtinen (Detroit), White (Rochester).
8:50—Bocklage (Baltimore), Morningstar (Baltimore), Newnam (Detroit), Graham (Boston).
8:55—Open.
9:00—Wineriter (Washington), Palmer (Asheville, N. Y.), Beres (Cleveland).
9:05—Shipton (Detroit), Wilson (Washington).
9:10—Newberry (Baltimore), Sappington (Baltimore), M. Dent (Washington), Nicholson (Washington).
9:15—Brautigam (Baltimore), Merchant (Washington), Spitale (Rochester).
9:20—Cusk (Cleveland), Rozcroft (Baltimore), Lewis (Pittsburgh).
9:25—Lentz (Baltimore), Giering (Cleveland), Wilson (Detroit).
9:30—Ebbert (Baltimore), Taylor (Washington), Yost (Washington).
9:35—Whiteraft (Washington), MacKenzie (Cleveland), Huff (Baltimore).
9:40—O'Brien (Baltimore), Huston (Cleveland).
9:45—Wilson (Portland, Me.), Rooney (Baltimore), Sikora (Baltimore), Jamieson (Detroit).
9:50—Faulhaber (Pittsburgh), Heskamp (Cincinnati), Craft (Detroit).
10:00—Maxwell (Pittsburgh), F. V. Jordan (Boston), Carlson (Cleveland).
10:05—Field (Washington), McDowell (Pittsburgh), Noonan (Detroit).
10:10—Brannock (Baltimore), Brown (Cleveland), Martin (Chicago).
10:15—Schwoerer (Chevy Chase, Md.), Sisi (Cleveland), Hough (Baltimore).
10:20—Duncan (Chicago), Ruetter (Cleveland), Gallagher (Baltimore).
10:25—Sterling (Pittsburgh), Wilson (Baltimore), Janeczko (Chicago), Myers (Detroit).
10:30—Richard Allen (Detroit), J. N. Dent (Mount Lebanon, Pa.), Brenner (Mount Lebanon, Pa.).
10:35—Bradley (Washington), Pope (Cleveland), Pfanger (Norwood, Ohio).
10:40—Morrison (Washington), Hyde (Cleveland), Ener (Baltimore).
10:45—Durst (Baltimore), Dent (Reading, Pa.), Byron (Washington).
10:50—Walsanen (Detroit), Kemen (Cincinnati), Hanneman (Detroit).
10:55—Open.
11:00—Hughes (New York, N. Y.), Love (Baltimore), Severino (Portland, Me.).
11:05—Murray (Washington), Sutton (Washington), Bludau (Cincinnati).
11:10—Kotab (Cleveland), Kaufman (Cleveland), Koberstein (Detroit).

Plummer, Newman Signed as Team for Rassle Innovation

Lou Plummer, Baltimore's meanie, and Ed Newman, New York ruffian, yesterday were booked by Promoter Turner as the team of villains to participate in the two-man team match at Turner's Arena Thursday night on the wrestling card featuring the Golden Terror and Warren Bockwinkle.

With two-man team matches to be introduced locally for the first time, Promoter Turner is leaving no stone unturned to select two first-rate teams. A couple of scientific grapplers will make up the opposing team, Turner stated.

Plummer wrestled last week, and was disqualified for cracking the referee in a bout with Frank Sexton. Newman caused a mess of trouble in the battle royal before losing in the finals to Bockwinkle.

The two-man team matches will be two out of three falls.

Lynchburg Wins In 10 Innings, 12-10

Lynchburg, Va., Aug. 4 (AP).—The Lynchburg Senators downed Staunton, 12 to 10, here this afternoon in a 10-inning game that lasted more than three hours.

Two errors led to all the Staunton runs and forced the game into extra innings. Both misplays, coming after two were out, were followed by President rallies which netted six runs in the fourth and four runs in the ninth to tie the score.

Lynchburg batted first, as the game was a transfer from Staunton.

New Two-pocket Arrow Gordon Doubler

—ideal Summer shirt—designed for you men who like comfort plus a trim cool look

The very material of this shirt (porous white cotton oxford cloth) means coolness for you—not to mention the new design that brings you added escapes from Washington's heat. The convenient extra pocket you really need when you shed coat and vest on these days. The cool collar that can be worn with tie or converted into open sports shirt style. Also the trim collar is cut slightly lower for more neck freedom. Sizes 14 to 17.... $2

Record Half-Mile Season Moves to Cumberland Tomorrow

Stall Room Track's One Big Problem

8-Race Programs To Include Daily Steeplechase; New Clubhouse Erected

By Walter Haight

Up where the Potomac River is a yearling, horse racing will be big business starting tomorrow. The Cumberland track, dubbed "Little Santa Anita" because of its mountain background, will feel the pounding of hoofs and hear the rustle of greenbacks for 10 days. The meeting, under the auspices of the Cumberland Fair Association, promises to be a record one. Growing interest in minor track racing, which set new marks for attendance and wagering at Charles Town, Hagerstown and Bel Air, promises to carry Cumberland far and beyond anything the busy city has seen as yet in a turf way.

A check with van and railroad men at Bel Air last Saturday revealed that more than 200 horses already had been unloaded at the oval and that by nightfall today another 500 will have been transferred from Bel Air. About the only problem faced by Cumberland officials is stabling the horses. Stall room ran out early last week. The problem has been solved to some extent by the erection of a dozen tents, equipped with temporary stalls.

Plant Is Ready

General Manager Harry A. Manley, a little man who has a big smile even on a rainy Saturday, reports that the plant is spic and span. He says the clubhouse, destroyed by fire last winter, has been rebuilt and other buildings have been remodeled. The running surface is at top shape. The track, incidentally, is considered the most safe of Mayland's smaller ovals. Although only a half-mile, the track is wider than Pimlico.

As at Bel Air, steeplechase racing will be a part of each program. The jumping course has been remodeled and virtually the same horses, from Virginia and Maryland, prominent at Bel Air, will compete. No steeplechase purse will be less than $500 which has been a lure for the better jumpers.

The line-up of officials practically is the same as conducted racing at Hagerstown and Bel Air. Racing Secretary Eddie Brennan is in charge of arranging the program and has turned out a promising book for the meeting.

60 Riders Available

Sixty riders, about the same as the line-up at Bel Air, will be available for flat and steeplechase work. Sammy Palumbo, one of America's first twenty jockeys in winning mounts, will ride at the meeting. He has piloted more than 70 winners and hopes to make it 100 before the close of the small track season. The Brooklyn, N. Y., boy was a bit under the weather at Bel Air but has shown signs of returning to best form.

The Puett starting gate, with Starter Ira Gregory pressing the button, will be used at the session. This equipment worked to perfection at the other two Maryland tracks.

Following the two weeks of racing here, the show will move right into Washington's lap at Marlboro. Following the Prince Georges County session, the smaller tracks will make their final stand at Timonium before Havre De Grace brings the bangtails to the big time.

Newspaper and radio men will be guests of the track at the annual premeeting dinner tonight.

Rockingham

Entries

By the Associated Press

FIRST RACE—Six furlongs; purse, $800; claiming; for 4-year-olds and upward.
10 Sunabell 113 | 1 Crestonian 108
11 *Irenes Bob 112 | 2 *Ghost Train 108
12 Balkos Maid 108 | 3 *Soon 108
13 Little Demon 108 | 4 *Truckin 103
14 Suburbanite 113 | 5 *Miss Mintdrop 103
15 *Our David 108 | 6 *Denote 103
16 Cleaning Time 108 | 7 Way Yonder 113
17 *Apprehend 108 | 8 *Chardash 108
18 Paper Drop 113 | 9 Singing Slave 110

SECOND RACE—Five and one-half furlongs; purse, $900; claiming; for 2-year-olds.
7 Chance Yen 115 | 2 Molasses Mibs 109
8 *Pilate Sun 107 | 3 Lucky Shot 112
9 Rough Man 112 | 4 Rich Cargo 118
10 Snarler 118 | 5 Sedace 109
11 Singing Pair 118 | 6 War Tower 112
1 White Time 118

THIRD RACE—Six furlongs; purse, $900; for 3-year-olds.
6 *Tinder Gal 113 | 1 *Lovely Player 113
7 Dusky Girl 118 | 2 Baby Lamb 118
8 *Prim Girl 107 | 3 Silver Beam 112
9 *High Pair 113 | 4 Sweet Willow 118
10 Athel Hilda 108 | 5 *Three O Three 113

FOURTH RACE—Six furlongs; purse, $1,000; claiming; for 3-year-olds and upward.
7 Shalileen 100 | 1 Rissa 108
8 Sack 109 | 2 Sneaky Henry 113
9 Flag Orland 118 | 3 Billy Bee 117
10 Ghost Queen 110 | 4 Suntime 113
11 Radio Wave 104 | 5 *Rare Gem 101
12 *Dizzy Dame 103 | 6 Maroc 113

FIFTH RACE—One and one-sixteenth miles; purse, $900; claiming; for 4-year-olds and upward.
6 Dark Beau 115 | 2 *Grey Nun II 107
7 Franco Saxon 113 | 3 Lady Ariel 112
8 Sir Gay 113 | 4 Brown Bomb 115
9 Manila Bay 115 | 5 Time Sheet 118
1 Redrock C'yon 115

SIXTH RACE—One and one-sixteenth miles; purse, $900; claiming; for 3-year-olds.
6 High Arch 104 | 1 Yannie Sid 113
7 Mark 111 | 2 Stinging 106
8 Knightfors 113 | 3 Carrie 106
9 Tramp Ship 116 | 4 Port o' Call 107
10 Josies Pal 108 | 5 Miss Gallant 108

SEVENTH RACE—One and one-sixteenth miles; purse, $800; claiming; for 4-year-olds and upward.
10 Portunus 111 | 1 Kermay 111
11 Count Rae 118 | 2 Erin Torch 115
12 Blackbirder 118 | 3 Elwawa 111
13 Eversold 111 | 4 *Alexandrine 101
14 Town Car 111 | 5 Nellie Mc 106
15 *Mexico City 108 | 6 Upset Dove 106
16 *Slump 106 | 7 *Transday 110
17 Post Office 108 | 8 Giboir 111
18 *Str'ge Times 101 | 9 *Ernie Manzer 106

EIGHTH RACE—One and one-eighth miles; purse, $800; claiming; for 4-year-olds and upward.
8 Scoria 111 | 1 *Lovick 113
9 Moralist 111 | 2 *Bright Mark 106
10 French Trap 110 | 3 *Wrought Iron 106
11 Galloping 106 | 4 *Cold Deck 106
12 *Hallies Play 105 | 5 Paralda 115
13 *Continuity 101 | 6 Sun Kincsen 106
14 *Ronfalon 113 | 7 *Nancy Mae 101

*Apprentice allowance claimed.
Weather, clear; track, fast.

ROCKINGHAM SELECTIONS (Fast Track)
1—Apprehend, Sunabel, Cleaning Time.
2—Snarler, White Time, Rough Man.
3—Baby Lamb, Three o' Three, Sweet Willow.
4—Rissa, Flag Orland, Ghost Queen.
5—Franco Saxon, Dark Beau, Time Sheet.
6—Yannie Sid, Knightfors, Stinging.
7—Count Rae, Erin Torch, Strange Times.
8—Ronfalon, Lovick, Sun Kincsen.
Best bet—Snarler.
—Louisville Times (P).

He'll Soon Don Shoulder Pads and Cleats

Associated Press Photo

Being a Harvard man doesn't make getting in shape for the grid season any simpler, as this photo of Joe Gardella, the Crimson's captain, would indicate. Joe pauses on his job on the campus at Cambridge, Mass

Nats' Hurling Downs Chisox In Twin Bill

Leonard Takes Opener, 4-3; Chase Allows 3 Hits in 1-0 Victory

See NATS, from Page 13.

double to left and Kuhel scored him with a single. Nobody was out, and Manager Harris hurriedly rushed Masterson into the ball game. The rookie did a magnificent job of it to hold his one-run lead. He struck out the dangerous Taft Wright and then caused Appling to hit a game-ending double-play grounder to Jimmie Pofahl.

Jake Early gave Chase the run that won the ball game for him. Jimmy Bloodworth led off the second inning by beating out a surprise bunt to Kennedy, and the run languished on first until two were out. Then Early slammed a long three-bagger against the scoreboard in right center and Chase had the 1-0 lead that he preserved to the finish.

The Nats accumulated only six hits off Rigney, but Chase was making his lone run stand up magnificently. He got out of trouble despite two White Sox hits in the second inning and the only blow he yielded during the rest of the game was Rigney's useless single in the fifth.

Chase had to bear down for his victory. The White Sox had the tying run on base in every inning after the fourth, chiefly because of the four walks Chase issued. In the sixth, the Sox had two runners on base when Pofahl made a wild throw to first, but Chase disposed of Appling on a short fly.

In the eighth the first White Sox to face him, Webb, reached base, but after he was sacrificed to second, Chase was superb. He struck out Joe Kuhel and Taft Wright in that emergency.

Jimmy Bloodworth helped Chase out of a situation in the ninth, after Appling walked with one out. He moved over toward second base, scooped up Tommy Turner's hard grounder, stepped on second and completed a double play with a swell throw to Sammy West.

Travis Stars in Field

In that first game, the Nats were wunn'erful, otherwise, than with their pitching. Cecil Travis elicited gasp after gasp from the 15,366 customers with his spectacular play around third base, and Gee Walker galloped into deep leftfield for two amazing one-hand catches that helped to win the ball game. Dutch Leonard has no complaint with his support today.

The lower end of the Nats' batting order belted Lyons loose from two runs in the second inning, with Jimmy Pofahl contributing the important blow of the proceedings. Travis drew a walk at the outset, and a big inning appeared in prospect when Bloodworth dumped a single to short right that moved Travis to second. But Appling started a double play on Myer's grounder and the rally sagged. Pofahl, however, rapped a long double against the leftfield wall to score Travis, and romped home himself a bit later when Rick Ferrell delivered a line-drive triple into center.

The ball game rocked along at those 2-0 figures until the seventh when the White Sox came up with a run. Travis helped Leonard over a hump in the fourth with two on base with a brilliant play on Rosenthal's hard smash. In the sixth, with one on and one out, Travis robbed Wright of a hit to turn the Sox back scoreless. The Sox filled the bases later in the inning, but Leonard disposed of Tresh on a soft liner to Myer.

Kennedy Opens With Single

Kennedy opened the seventh with a single and it evolved as the first Chicago run. He moved to second on Lyons' infield out, and Webb scored him with a single to center. Leonard halted the sox at that point by taking Kreevich's drive into the box and starting a double play.

One was out in the eighth when Leonard suddenly lost his 2-to-1 lead. He made the mistake of pitching a fast ball to Taft Wright and Wright lofted it into the rightfie'd upper deck for his fourth homer of the year, to the mad delight of the customers. The Sox had the winning run on base when Appling walked with one out and stole second with the help of a wild pitch, but Rosenthal and Fresh were easy outs.

The Box Scores

First Game

Washington	AB	R	H	O	A	E
Case, cf.	5	0	0	4	0	0
Lewis, rf.	5	1	1	0	0	0
Walker, lf.	4	1	1	2	0	0
Travis, 3b.	3	1	2	1	3	0
Bloodworth, 1b.	5	0	1	15	0	1
Myer, 2b.	5	0	1	2	3	0
Pofahl, ss.	3	1	1	4	5	1
Ferrell, c.	4	0	2	2	0	0
Leonard, p.	4	0	0	0	3	0
Masterson, p.	0	0	0	0	0	0
Totals	38	4	9	30	14	2

Chicago	AB	R	H	O	A	E
Webb, 2b.	5	0	1	1	5	0
Kreevich, cf.	5	1	1	1	1	0
Kuhel, 1b.	5	0	3	15	0	0
Wright, rf.	5	1	1	2	0	0
Appling, ss.	3	0	1	1	5	0
Rosenthal, lf.	3	0	0	6	0	0
Tresh, c.	4	0	0	3	1	1
Kennedy, 3b.	4	1	1	1	4	1
Lyons, p.	4	0	1	0	2	0
Totals	38	3	9	30	18	2

Washington	0	2	0	0	0	0	0	0	0	2	—4
Chicago	0	0	0	0	0	0	1	1	0	1	—3

Runs batted in—Travis, Pofahl, Ferrell, Kuhel, Wright, Webb. Two-base hits—Lewis, Walker, Travis (2), Pofahl, Kreevich, Lyons. Three-base hit—Ferrell. Home run—Wright. Stolen bases—Myer, Appling. Sacrifice—Travis. Double plays—Pofahl to Bloodworth (2); Leonard to Pofahl to Bloodworth; Webb to Appling to Kuhel. Left on bases—Washington, 8; Chicago, 8. First base on balls—Off Leonard, 3; off Lyons, 3. Struck out—By Masterson, 1; by Lyons, 3. Hits—Off Leonard, 9 in 9 innings (none out in tenth); off Masterson, 0 in 1 inning. Wild pitch—Leonard. Winning pitcher—Leonard. Umpires—Geisel, Basil and Grieve. Time of game—Two hours 21 minutes. Attendance—(Estimated) 15,000.

Second Game

WASHINGTON	AB	R	H	O	A	E
Case, cf.	4	0	0	3	0	0
Lewis, rf.	3	0	1	2	0	0
Walker, lf.	4	0	1	3	0	0
Travis, 3b.	4	0	1	1	2	0
Bloodworth, 2b.	3	0	1	2	3	0
West, 1b.	4	1	0	9	1	0
Pofahl, ss.	4	0	1	2	1	1
Early, c.	3	0	1	5	3	0
Chase, p.	3	0	0	0	1	0
Totals	32	1	6	27	10	1

CHICAGO	AB	R	H	O	A	E
Webb, 2b.	3	0	0	3	4	0
Kreevich, cf.	3	0	0	4	0	0
Kuhel, 1b.	2	0	0	12	1	0
Solters, lf.	4	0	0	1	0	0
Wright, rf.	4	0	0	0	0	0
Appling, ss.	3	0	1	2	3	0
Turner, c.	4	0	1	6	1	0
Kennedy, 3b.	2	0	0	0	3	0
Rigney, p.	3	0	1	0	0	0
Totals	28	0	3	27	12	0

Washington	0	1	0	0	0	0	0	0	0	—1
Chicago	0	0	0	0	0	0	0	0	0	—0

Run batted in—Early. Two-base hit—Pofahl. Three-base hit—Early. Stolen base—Lewis. Sacrifice—Bloodworth, Kreevich. Double plays—Early, Pofahl; Bloodworth, West. Left on bases—Washington, 6; Chicago, 7. First base on balls—Off Chase, 5; off Rigney, 1. Struck out—By Chase, 5; by Rigney, 3. Umpires—Basil, Grieve and Geisel. Time of game—One hour and 40 minutes. Attendance (actual), 15,366.

Saratoga

Entries

FIRST RACE—About 2 miles; purse, $1,200; claiming; steeplechase; for 4-year-olds and upward.
5 †Kingsem 146 | 1 †Rougemont 151
6 Immortal II 151 | 2 ‡De Yeldarb 130
7 ‡Godlen Reel 136 | 3 Canio 140
8 False Dawn 136 | 4 Rockden 143
†W. G. Jones entry.
‡10 pounds claimed for rider.

SECOND RACE—Six furlongs; purse, $1,200; claiming; for 2-year-olds.
7 Flood II 111 | 1 Devalue 111
8 Middle Cue 117 | 2 Fair Chance 111
9 Cleo Louise 117 | 3 Escolar 114
10 Flagscot 114 | 4 Sun Triad 111
11 Old Friend 111 | 5 Prince Valiant 117
12 Not Yet 114 | 6 *Designator 106

THIRD RACE—Six furlongs; purse, $1,200; claiming; for 3-year-olds and upward.
8 Rockmaker 113 | 1 Teddy Patic 113
9 Mascaro 106 | 2 *Soldierette 107
10 Port Wales 106 | 3 Moonfolly 112
11 North Anna 108 | 4 Great Albert 106
12 Water Cracker 110 | 5 Zostera 121
13 *Jim's Niece 103 | 6 Stimuli 113
14 Merry Gesture 108 | 7 John's Heir 113

FOURTH RACE—Five and one-half furlongs; purse, $1,200; allowances; the Risque; for 2-year-old fillies.
5 Blinking Owl 112 | 1 Lady Waterloo 112
6 Dividend 111 | 2 Cute Trick 112
7 Cis Marion 116 | 3 Pet 112
8 Frontier Model 112 | 4 Air Post 112

FIFTH RACE—Six furlongs; purse, $1,200; allowances; the Glens Falls; for 3-year-olds and upward.
9 Pretzel 106 | 1 Delmos 113
10 Young County 113 | 2 Whip-Away 113
11 Foxleigh 113 | 3 Impressionist 113
12 Sir Lancelot 113 | 4 In Charge 113
13 Royal Edict 108 | 5 One By One 113
14 Better Half 108 | 6 Shaheen 113
15 Cups Black 113 | 7 Southern Gal 108
16 Swan's Choice 108 | 8 Simkoe 113

SIXTH RACE—Wilson mile; purse, $1,500 added; the Los Angeles Handicap, Class C; for fillies and mares 3 years old and upward.
3 Hand Organ 112 | 1 Scylla 115
4 Toddle On 112 | 2 Short Distance 122
5 Woodvale Lass 110

SEVENTH RACE—Wilson mile; purse, $1,200; claiming; for 3-year-olds.
9 Gross Plenty 120 | 2 Flashing Duke 113
10 Us 108 | 3 Maestro Sascha 117
11 Door Mark 113 | 4 Hard Loser 117
12 Williamstown 115 | 5 Scurry 112
13 Stagefright 113 | 6 †Pistol Pete 122
14 Creepy Mouse 120 | 7 Town Prince 115
15 Miss B. B. 111 | 8 †Maechance 116
1 Battle Line 113
†M. Freud entry.

EIGHTH RACE—One and one-quarter miles; purse, $1,200; claiming; for 3-year-olds and upward.
5 Shambles 117 | 1 *Slievereigh 112
6 Brown Knight 117 | 2 Tanganyika 117
7 *Orchids Next 107 | 3 Third Try 107
8 Cross Question 113 | 4 Money Muddle 116
9 Sun Victor 113

*Apprentice allowance claimed.

SARATOGA SELECTIONS
1—No selections.
2—Fair Chance, Sun Triad, Not Yet.
3—Zostera, Moonfolly, Teddy Patic.
4—Air Post, Cute Trick, Frontier Model.
5—Foxleigh, Delmos, One by One.
6—Short Distance, Toddle On, Hand Organ.
7—Williamstown, Town Prince, Us.
8—Third Try, Money Muddle, Tanganyika.
Best bet—Pistol Pete.

Formation of Eastern Golf Body Planned

Association to Be Patterned After Western Tourney

By the Associated Press

New York, Aug. 4.—Plans for formation of an Eastern Golf Association, embracing all territory east of the Mississippi River, will be considered this week during the Eastern amateur championship at the Briar Hills Country Club.

The association is to be patterned after the Western, Southern, Trans-Mississippi and other major sectional bodies. Presidents of State associations will be invited to become members of the executive committee.

The new organization would conduct three championship tournaments, amateur, open and women's. The 1941 Eastern amateur already has been awarded to the Erie Downs Club, Fort Erie, Ont.

The 1940 Eastern tourney, an outgrowth of the Syracuse Yacht Club invitation event, is expected to attract a field of 200, including last year's winner, Bill Holt, of Syracuse, Willie Turnesa, Ray Billows, Dick Chapman and Johnny Burke, metropolitan district stars; Art Doering, of Chicago; Jim Ferriar, Australian champion; Neil White, Southern champion; Harry Haverstick, of Lancaster, Pa., runner up for the intercollegiate title; Bob Babbish and Tom Sheehan, of Detroit; Ellsworth Vines, the pro tennis star, and the Texans, Harry Todd, Don Schumacher and Jack Munger.

Thistle Downs

Entries

FIRST RACE—Six furlongs; purse, $600; claiming; for 4-year-olds and upward.
7 Flutterby 111 | 1 Notation 111
8 Princess Verte 106 | 2 Cobaena 106
9 Pallo 106 | 3 Pallas Athene 106
10 *Exc'lent Lady 101 | 4 Mohio 106
11 Steel Spur 111 | 5 Makeit 106
12 Oddesa Agnes 106 | 6 Blanock 106

SECOND RACE—Six furlongs; purse, $600; claiming; for maiden 3-year-olds.
7 Emmaline 107 | 1 Oh Honey 107
8 *Backinaflash 102 | 2 Dancing Teles 112
9 *Sis Barrera 105 | 3 *Willard 107
10 Azote 112 | 4 Canbe 112
11 Byrds Up 110 | 5 World Peace 112
12 Belar Mixup 107 | 6 O Charley 112

THIRD RACE—Six furlongs; purse, $600; for maiden 2-year-olds.
7 Berryville 113 | 1 Wyo Moon 110
8 *Ski Dad 108 | 2 Inobyrd 113
9 Jota 110 | 3 La Primera 110
10 Wise Fire 110 | 4 Episar 110
11 All True 117 | 5 Uragal 110
12 *My Echo 108 | 6 Creosote 110

FOURTH RACE—Six furlongs; purse, $600; claiming; for 3-year-olds and upward.
5 Higher Cloud 119 | 1 Wise Duke 110
6 *Half Time 111 | 2 Born Lucky 110
7 Candescent 109 | 3 Great Day 110
8 Charlotte Dear 107 | 4 *Pin Money 109

FIFTH RACE—Six furlongs; River Down; purse, $1,000; allowances; for 3-year-olds.
5 Scorch 118 | 1 Veldt 120
6 Baby Therese 104 | 2 True Star 112
7 No Date 109 | 3 Gallant Hour 112
8 Jo Mary 102 | 4 Columbias Boy 117

SIXTH RACE—One mile and 70 yards; purse, $800; claiming; for 3-year-olds and upward.
3 *Caravel 104 | 1 Nicholas H 114
4 Belle Elan 109 | 2 Don Moss 117
5 Gerneaux 117

SEVENTH RACE—One mile and 40 yards; purse, $800; claiming; for 3-year-olds and upward.
7 Rock Ace 109 | 1 The Anvil 109
8 La Tora 104 | 2 My Last Dollar 117
9 Witch Ball 104 | 3 Pines Thought 109
10 Imperial Carol 104 | 4 Giggle Lee 109
11 Dimple 104 | 5 *Weepie 99
12 Glorious Pat 107 | 6 *Satin Rolls 104

EIGHTH RACE—One mile and 40 yards; purse, $600; claiming; for 4-year-olds and upward.
7 Goodness Sake 111 | 1 Please Doctor 111
8 Sue Beacon 111 | 2 Queens Best 111
9 Old Sweety 117 | 3 Cold Moon 111
10 Happy Dash 111 | 4 Ravenna 111
11 Skipped 111 | 5 Whatapal 111
12 Van Pair 111 | 6 Techy 111

NINTH RACE—(Substitute)—Six furlongs; purse, $600; claiming; for 4-year-olds and upward.
7 *Lilting 101 | 1 Grey Squaw 106
8 *Honest Oh'ley 106 | 2 Bobbys Son 111
9 Irene Grant 106 | 3 Burning Wood 111
10 The Mayor 106 | 4 Fort Thomas 111
11 *Hazel F 101 | 5 Imperial Jones 111
12 *Gay Bill 106 | 6 Pehamis 111

Bill Bennings
—At the Post

Selections at Saratoga

Dear Al:

While Brother Manley and Brother Brennan are getting things ready for the opening of Cumberland tomorrow, I'm going to take a one-day flier at beautiful Saratoga, a track which didn't make as much money last Saturday as Bel Air. When I tagged Bel Air as an "amazing track," I didn't miss it by much. Betting on the final day of the meeting reached major track proportions and the estimated crowd of 12,000 was just about the largest jam ever seen at a minor Maryland track. But there's a feeling of jealousy in the air, and if Bel Air doesn't watch out, it is going to have to pay a big track tax. However, Bel Air officials probably would welcome that if they could rebuild the oval into a mile and get the 25 days of racing. The present track a 6-furlong affair, probably was planned with that in view. The change to a mile would only mean moving the backstretch out and lengthening the turns. The present stretch is of mile track proportions. Talked to Joseph A. Farrell, general manager of Marlboro and Bowie, last Saturday. He is embarrassed because somebody gave out the news that Marlboro will have a new road into the plant from the Crain highway. Farrell said: "I probably was misunderstood. I did say that we would like to have such a road. However, we have improved the road leading in from the town of Marlboro and have improved that bridge." When Apprentice Jockey R. Sisto was fined 25 for rough riding the other day, the boy did not have the money. The jockeys took up a collection and paid the fine. That was a real gesture of confidence in him, because Sisto was guilty of cutting over in front of the field and in doing so was endangering his fellow riders. Brother Cox tells me that the B. & O. will conduct race service from Washington to Cumberland at $3 for the round trip. My Dalmatian pup, Charles Town, went three-eighths of a mile with one of my new shoes in his mouth. I am thinking about leaving Clymene home and taking the dog to Cumberland. BILL.

First race — Kingsem appears headed for favoritism in this steeplechase event. Appears capable of holding these safe and I'm forced to string along, regardless of short price. **Golden Reel** has schooled well and may be prominent. **The Immortal II** for the minor award.

Second race—Cleo Louise has been consistent this year and victory in a field of this sort is not beyond her power. I'm going to be there. **Not Yet** has front-running ability and will have to be caught. **Old Friend** could be the third one.

Third race—Merry Gesture needed that last. Should come back with a strong effort to down these. **Rock Maker** was good last year and may cause trouble in this company. **Soldierette's** early speed makes her a threat.

Fourth race—Blinking Owl has three strong races to her credit. Boasts speed and has closing ability. Could be the right one. **Frontier Model** won at the first asking and probably is the one to beat. **Cute Trick** has worked impressively.

Fifth race—In Charge was aiming a bit too high last out but ran a creditable race. Drops back in more suitable company and gets my call. **One by One** is making his first start of the season and has worked impressively. **Sir Lancelot** could be the third one.

Sixth race—Scylla won at a mile last out and downed good company. Gets the same distance and same weight today and I'm going to string along. **Short Distance** has been showing excellent form and will be close. **Toddle On** is an upset possibility.

Seventh race—Williamstown has been close or the winner in all recent starts. Takes off 4 pounds and seems best suited in a rather open affair. **Stagefright and Us** are in excellent condition and will battle it out if the top one makes mistakes.

Eighth race — Shambles' closing ability seems to fit nicely in this mile and a quarter. Needs only to have racing room in the late stages. **Third Try** is a fair sort and will be a threat. **Tanganyika** has come a long way since Charles Town days.

Best bet—Shambles.

Horses to Watch At Cumberland

KAI-MIN—Two good tries and some excuses in recent efforts. Should win over this course.

SCARLET FLAME—Fit and ready. Needs only to get into action and will beat good ones.

KEN'S POP—Messed about at first turn in last Saturday's race. Wants only a share of racing luck.

STEPPING IN—Has plenty of speed and should be able to make sharp turns at this oval.

SEASONAL—Made move too soon in last. Wants a waiting ride and should take purse.

ALBERT D.—Failed to see action in seven tries at Belair and is a fit horse.

MARIYAH—Comes back after two-week rest and probably will be sharp at first asking.

On the Line
—With CONSIDINE

New York, Aug. 4.—The tragic death of Willard Hershberger may have been traceable to his morbid belief that he was responsible for a slump which is imperiling the lead of the Cincinnati Reds. The germ of his suicide could have been sown last Wednesday night at the Polo Grounds when Whitehead and Danning, of the Giants, hit home runs off pitches Hershberger called for—and wiped out a Cincinnati lead.

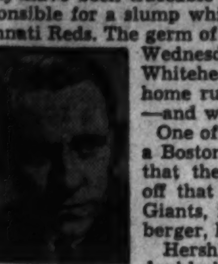

CONSIDINE

One of the Cincinnati players intimated over a Boston radio broadcast last Thursday night that the Reds probably would have staved off that sensational last-minute spurt of the Giants, if Ernie Lombardi, instead of Hershberger, had been behind the plate.

Hershberger caught the second game of the double header which the Bees took from the Reds on Friday. It was a tough 12-inning game, and Hershberger apparently called for the pitch which Ross, of the Bees, smacked out to win the game. Whether by instruction or coincidence, Hershberger was the last player to remain in the Reds' locker-room after that double header—the first double header Cincinnati has lost this year. When he emerged he came out with Bill McKechnie and the equally fatherly Hank Gowdy, the Reds coach.

The trio took a cab and went to a Boston hotel. Hershberger went directly to McKechnie's room and remained closeted with the manager for an hour and a half. Then he came downstairs and ate, loafed around the lobby awhile and later went to bed. Saturday morning he came into the dining room and found Lou Smith, of the Cincinnati Enquirer, eating alone. He joined Smith, and Smith noticed that he hardly ate.

"Say," Smith said, "You're not eating much for a guy who's going to catch today."

"It's enough for me," Hershberger said.

Paul Derringer was the last player who saw Hershberger. The catcher was sitting in the lobby early Saturday afternoon when Derringer came downstairs to turn in his key and start for the ball park. Derringer was somewhat surprised. He said, "come along in my cab," but Hershberger answered, "No, thanks. I'm waiting for a friend."

Derringer looked at the clock over the room clerk's head, and Hershberger added, "don't worry. I'll get there in time. I'll make four hits, too." Hershberger was scheduled to catch Derringer—who easily won the opening game of the day's doubleheader.

When Hershberger didn't show up, as game time approached, Gabe Paul, traveling secretary of the Reds phoned the hotel and got him on the phone. "Where the hell are you?" Paul asked. Hershberger replied that he wasn't feeling well enough to catch, but was coming out to the park anyway. Paul went back to the Reds bench with the news and several of the players are said to have grumbled about it. One said, "What's he so 'down' about? How about the rest of us?"

Hershberger had a dinner date Saturday night with Dan Cohen, a Cincinnati fan who was in Boston on a business trip. Cohen was in his seat near the Reds' dugout when Paul returned with the report that Hershberger was sick. When the game started and Hershberger didn't show up, Cohen left the park, went down town, and when Hershberger didn't answer his phone or the door, got into the room with the aid of a maid's pass-key and found the catcher on the bathroom floor.

The news of the tragedy reached the players during the third inning of the second game—which they lost, 5-2. The Reds, deeply shocked, did not score after the third. McKechnie, visibly touched, rushed downtown to the body.

Hershberger's private life was exemplary. He had little or no interest in girls, for he felt that he owed his attention and his income to his widowed mother, who is a school teacher. He had knocked in 26 runs this year, and was batting .285. Only two Cincinnati regulars, Frank McCormick and Lombardy, are hitting better than that. But his hitting never was a source of worry to Hershberger as much as his receiving. His pitchers, of course, were under no compunction to accept his signals. They could, and sometimes did, "shake him off" when they thought he was calling for a pitch which the batter would find easier to hit than another pitch. But, according to one of his teammates, Hershberger worried a lot over the tactical side of his catching.

Ironically, Hershberger's hobby was collecting rare and modern guns. He had more than 50 such weapons. And he ended his life with a razor.

Man of the Month

The Man of the Month contest is sponsored jointly by The Washington Post and Station WJSV. Following each of the Nats' games, Arch McDonald will award points to Washington players as he deems performances merit. The Man of the Month will be presented with a $50 merchandise order by The Post.

By Arch McDonald
Station WJSV Baseball Broadcaster

On the wings of a standout pitching effort, Ken Chase, the Nats' unpredictable southpaw, shoots far in the lead of other candidates for the August Man of The Month award on the basis of performances in yesterday's doubleheader with the Chisox.

To Chase, 20 points, because he shutout the Chisox on three hits in the nightcap, fanning five and showing plenty of courage in the clutches.

To Dutch Leonard, 8 points, because despite the fact he needed relief to subdue the Sox, 4-3, in the opener he pitched a creditable nine-hit game, holding the enemy scoreless for six innings.

To Jake Early, 7 points, because his single in the second inning of that second game, produced the only run, and because he fielded his position flawlessly, taking care of eight chances during the bill.

To Cecil Travis, 7 points, because he was a leading light for the Nats on offense and defense in both games, doubling twice to score one run and bat in one in the first game, and singling in the nightcap, while handling seven chances without error in the twin bill.

To Rick Ferrell, 2 points, because he made a single and a double and drove in one run in the first game and handled Dutch Leonard's difficult knuckler with efficiency.

To Walter Masterson, 2 points, because in a moment of danger in the tenth inning of the first game he came to Leonard's aid and retired the side on a strike out and a game-ending double play.

To Jimmy Bloodworth, 1 point, because he obtained a hit in each game, and helped Leonard out of a hole in the ninth of the opener with a spectacular play on Tommy Turner's hard grounder.

Ken Chase	20	Jake Early	7
Cecil Travis	14	Gee Walker	3
Dutch Leonard	8	Rick Ferrell	2
Jimmy Bloodworth	8	Walter Masterson	2

Linen Softballers Defeat Tru-Blu

Standard Linen softballers, defeated by Tru Blu in the finale of the recent Middle Atlantic tournament, today avenged its loss behind the three-hit pitching of Bump Simonds, 3 to 1, at Edgewood. The victory enabled the Standard Linen ten to go into a tie with the Tru-Blu team for the second half of the Sunday Morning League.

Billy Sullivan, star hurler of the Tru-Blu ten, suffered his first loss in league competition as the Standard Linen team batted out eight hits. Simonds struck out six, while Sullivan fanned but one. Jake Rosenblum and Bump Simonds collected two hits each to lead the attack for Standard Linen.

Next Sunday morning Standard Linen and Tru-Blu will meet again to determine the winner of the second half.

Cardinals Win

Cardinals.	AB	H	O	A
W'ington,c	4	2	8	0
Couage,ss.	4	2	0	5
Hoff'an,1b	3	2	10	0
Hayes,cf.	3	1	0	0
Barnes,rf.	3	1	1	0
Speiser,3b.	2	0	0	2
M'Grow,lf	3	1	0	0
Harris,2b.	4	2	0	4
Haslup,p.	3	0	0	0
Totals	29	11	21	11

S.E. B. C.	AB	H	O	A
Sparrow,2b	2	1	1	2
Coakley,ss.	4	2	1	2
Marts,3b.	4	2	0	4
Bond,1b.	4	2	8	0
K'salen,p.lf	3	0	1	1
B'worth,cf.	4	0	2	0
Kennnedy,c	3	0	5	0
Lassari,lf,rf	3	0	3	0
Xulenpo,rf.	2	0	0	1
Dorgan,p.	0	0	0	0
Totals	26	7	21	10

Cardinal A. C.	2	2	1	0	1	0	0	—6
B. C. W.	0	0	1	0	1	0	0	—2

Runs—Whittington (2), Hoffman, Hayes, Barnes, Harris, Sparrow, Coakley (1). Errors—Coakley, Marts, Lassari, Speiser, Harris (2). Two-base hit—Hoffman. Three-base hits—Hayes, Whittington.

Conklin Picks

SARATOGA
1—Kingsem, The Immortal II, Rougemont.
2—Flagscot, Not Yet, Cleo Louise.
3—Moonfolly, Merry Gesture, Soldierette.
4—Frontier Model, Blinking Owl, Cis Marion.
5—In Charge, Royal Edict, One by One.
6—Scylla, Short Distance, Woodvale Lass.
7—Stagefright, Us, Maestro Sascha.
8—Third Try, Money Muddle, Shambles.
Best—Frontier Model.

ROCKINGHAM PARK
1—Our David, Crestonian, Balko's Maid.
2—Snarler, Singing Pair, Rough Man.
3—Sweet Willow, Lovely Player, High Pair.
4—Billy Bee, Rissa, Sack.
5—Franco Saxon, Dark Beau, Lady Ariel.
6—Miss Gallant, Stinging, Yannie Sid.
7—Erin Torch, Slump, Kermay.
8—French Trap, Lovick, Sun Kincsen.
Best—Sweet Willow.

WASHINGTON PARK
1—Mexicana, Purling Light, Gretchen B.
2—Stray Chord, Pinnacle Light, Broomian.
3—Mighty Miss, Lady Infinite, Lady Val.
4—Del Kalb, Flying Streak, Flagthorne.
5—Royal Blue, Noble Count, William Palmer.
6—Amnesty, City Talk, Valdina Babe.
7—Star Wagon, Stairs, Comendador II.
8—Eddie Gardner, Ahead, Alpenslow.
Best—Royal [illegible]

Bill Ackerman
ON FISHING

Trout Way Ahead For This Season; Catches Increasing

Reports during the past week substantiate the fact trout are ahead by several weeks this season and lead us to believe more than ever that by mid-August the "tender-mouths" will be supplying anglers with more sport than they have in quite a few years.

On the Middles the catches have increased until 60 and 70 is just a normal take. At Solomons, Lighthouse Lump started producing late in the week. One of Capt. Ed Bowen's boats come in with 63, another with 81. Small fish, it is true—none of them going over 2 pounds, but what counts is, they are there—early and in good numbers.

ACKERMAN

On St. Leonard's Lump, some six miles farther up the Patuxent opposite St. Leonard's Creek, where the trout start to run late in August or early September, the yellow perch are biting in real fall fashion. Because they usually come down while the trout are running, we have an idea this fishing ground would be a good place to watch, for it has always looked as though the trout run this lump to feed on the perch.

Capt. Bob Lee's boats at Shadyside consistently fish the other side. The Hilltop, a 40-foot lump at the outer edge of Eastern Bay and about a mile off Poplar Island in a line with Bloody Point Light, has been their particular standby. It also started to show trout in the catches late last week. Morning and evening are the best times, and there is always the chance to get in the striper school that hangs out there at the same time.

Over the week-end it was the Middles, the Gooses and Sharpes Island that produced the real catches of hardheads. Boats were hard to get as early as Wednesday, which will probably be true of this coming week-end.

The Maryland tidewater season on black bass, which opened on Thursday, requires no license of the angler. For that reason it is extremely popular, but until the mornings and evenings get a little cooler, the going is liable to be tough.

Live smelt minnows is the bait the oldtimers use, and it is best to get them here before going down. Sergt. Richardson at Fort Washington has always had them in the past, for those who fished Piscataway Creek just below.

Mattawoman Creek, that winds for several miles back of Indianhead, is the next bass creek below Piscataway. Part of it is above tidewater—steer clear of that part of it if you have no license. At the picnic grounds on Sweden Point "Ray" usually has bait, or can catch it for you within the hour.

There are several small bass creeks before you reach Nanjemoy Creek around Maryland Point. Hard to get to, and no boats available, but the best black bass fishing in all southern Maryland. If you carry your own boat and outboard, look it over.

Washington Park

Entries

By the Associated Press

FIRST RACE—Five and one-half furlongs; purse, $1,000; claiming; for 2-year-olds.
10 Port Spin 110 | 1 Mexicana 114
11 Ariel Girl 111 | 2 Pop Over 117
12 Rolls Fast 107 | 3 *Purling Light 108
13 Lees Jimmie 114 | 4 Whichwise 110
14 *Joan T 106 | 5 Edith Greenock 107
15 *Roman Gypsy 109 | 6 Prince Braemer 115
16 Tinker Toes 111 | 7 Tex Kiss 111
17 *Gretchen B 106 | 8 Monks Memo 114
18 *Hadamoon 102 | 9 Sweet Lake 109

SECOND RACE—Six furlongs; purse, $1,000; claiming; for 3-year-olds.
10 *Jim L'scombe 111 | 1 *Broomian 106
11 *P'nacle Light 106 | 2 Best Quality 116
12 Wauchula 116 | 3 *Adams Needle 111
13 Julie Pie 111 | 4 Olivia Saxon 111
14 *Lady Jean 106 | 5 *Stray Chord 106
15 *Canfin 106 | 6 *Estrellita 106
16 *Baby N. Joy 106 | 7 *Turkey Hash 106
17 Sir Reynard 116 | 8 *Gram 106
18 Reality 111 | 9 Broadlea 116

THIRD RACE—Seven furlongs; purse, $1,000; claiming; for 3-year-olds and upward.
5 *Crout Au Pot 106 | 1 *Lottery 106
6 *Everafter 99 | 2 *Lady Val 109
7 *Rhythm 106 | 3 Mighty Miss 111
8 *Lady Infinite 109 | 4 *Barograph 99

FOURTH RACE—Six furlongs; purse, $1,000; allowances; for 2-year-olds.
7 Meritorious 111 | 1 Version 108
8 *Flagthorne 103 | 2 ‡Even Roll 111
9 Flying Streak 106 | 3 Dissension Sir 111
10 Humane 106 | 4 Barliana 108
11 Dekalb 117 | 5 †Valdina Paul 108
12 *Town Miss 109 | 6 ‡Pates Boy 111
13 †V'ldina Sport 111
†Valdina Farm entry.
‡Mrs. K. Ramsey-McKay and Sullivan entry.

FIFTH RACE—One mile; purse, $1,200; claiming; the South Shore Handicap; for 3-year-olds and upward.
4 Cutter 102 | 1 American Byrd 105
5 Royal Blue 118 | 2 William Palmer 112
6 Noble Count 111 | 3 Predicate 109
7 Steel Heels 113

SIXTH RACE—One mile; purse, $1,100; claiming; for 3-year-olds.
5 *Amnesty 99 | 1 Transbye 112
6 Perfect Rhyme 107 | 2 City Talk 112
7 *Little Abner 118 | 3 Gambit 115
8 Rahanee 110 | 4 Valdina Babe 108

SEVENTH RACE—One mile; purse, $1,000; claiming; for 3-year-olds.
8 *Inviting 105 | 1 Jolly Flag 114
9 *C'nt Tetrarch 108 | 2 Com'endador II 104
10 Sweep Royal 110 | 3 *Flying Jack 109
11 Smiling Prince 110 | 4 *Stairs 109
12 *Wagood 108 | 5 *My Luck 106
13 *C'nt Valiant 116 | 6 Star Wagon 114
14 *Grand Child 104 | 7 *Foreisus 104

EIGHTH RACE—One and one-quarter miles; purse, $1,000; claiming; for 4-year-olds and upward.
5 *Flushing 110 | 1 *Wilco 103
6 *Oatsie B 100 | 2 Ahead 110
7 *Eddie G'rdner 113 | 3 *Hilfair 106
8 Max Forst 106 | 4 Alpenslow 105

*Apprentice allowance claimed.
Weather, clear; track, fast.

WASHINGTON SELECTIONS (Fast Track)
1—Mexicana, Port Spin, Pop Over.
2—Wauchula, Reality, Lady Jean.
3—Crout au Pot, Lady Val, Barograph.
4—DeKalb, Valdina entry, Pate's Boy.
5—Royal Blue, Predicate, Noble Count.
6—Little Abner, City Talk, Amnesty.
7—Stairs, Star Wagon, Foreisus.
8—Flushing, Alpenslow, Wilco.
Best bet—DeKalb.
—Louisville Times (P).

Posts Consensus at Saratoga

(Compiled from the selections of the Nation's leading handicappers)

Late Consensus (Revised)

First Race	Second Race	Third Race	Fourth Race	Fifth Race	Sixth Race	Seventh Race	Eighth Race
Kingsem (18)	Not Yet (17)	Soldierette (22)	F. Model (18)	In Charge (16)	Scylla (17)	Stagefright (15)	Shambles (22)
The Im'tal II (11)	Escolar (13)	M. Gesture (10)	Blinking Owl (9)	Royal Edict (14)	S. Distance (13)	W'mstown (14)	Tanganyika (9)
False Dawn (9)	Flagscot (11)	Moonfolly (8)	L. Waterloo (8)	One By One (7)	W'dvale Lass (7)	Us (6)	Money Mud. (6)

Bennings (Washington Post)

Kingsem	Cleo Louise	Merry Gesture	Blinking Owl	In Charge	Scylla	Williamstown	Shambles
Golden Reel	Not Yet	Rock Maker	Frontier Model	One By One	Short Distance	Stagefright	Third Try
Immortal II	Old Friend	Soldierette	Cute Trick	Sir Lancelot	Toddle On	Us	Tanganyika

Best bet—Shambles.

Clocker Mike (Washington Post)

False Dawn	Flagscot	Soldierette	Frontier Model	Royal Edict	Woodvale Lass	Pistol Pete	Money Muddle
Kingsem	Escolar	Merry Gesture	Lady Waterloo	In Charge	Scylla	Us	Sun Victor
Rougemont	Not Yet	Moonfolly	Air Post	Better Half	Short Distance	Scurry	Shambles

Best bet—Pistol Pete.

Knocked Unconscious, Miller Sandlotter Still Holds Ball

Post Staff Photo

"Knocky" Thomas, Miller Furniture catcher, was knocked out cold in this crash during yesterday's National City League feature with Packard-Washington, but clung to the ball. Tommy Fowler was out on the close fifth-inning play, as Miller swept to a 7-4 victory

Webb Pitches No-Hit, No-Run Game for Uline

Big Buddy Webb, Tech High's 200-pounder mound ace, stalked into the sandlot hall of fame yesterday when he pitched a no-hit, no-run game for Uline Ice nine and defeated Naiman Photo, 2-0, in the junior section of the National City Sandlot League.

The game was called by Umpire Shade midway of the eighth inning due to a time limit. The score thus reverted back to the end of the seventh, and Webb was charged with only one man reaching first base. That was on an error by Firstbaseman Patton.

Webb's slab foe was Billy Fisher, Central High's stellar right-hander whom many observers called the finest young pitching prospect in Washington. Fisher was touched for nine safeties, all singles.

Action in Section A saw two of the four teams which were tied for the lead bow out of title consideration. Packard-Washington took a 7-4 lacing at the hands of Miller Furniture, and D. G. S. was the victim of a stinging upset by Orange Disc, 6-5. The Discers scored all their runs in the seventh inning.

As a result, Miller took over the senior loop's top rung along with J. C. Flood, which came from seven runs behind to beat Marvin's Credit, 11-8. Hymie Perlo delivered the telling blow, a double, in the seventh inning with two men on base. He later stole home to increase Flood's margin.

Klein Tavern, first half winner and defending league titlist, clung to its place just under the leaders by romping over Small Motors, 13-4.

In B Section the only game was a 4-4 deadlock between Capital Cafe and Plaza Tile. St. Francis Xavier was credited with a forfeit over Washington Home Improvement and Terminal Ice also won by default over Variety. The latter forfeit automatically dropped Variety from the league, it being the team's second of the season.

D. G. S.	AB	H	O	A	Or. Disc.	AB	H	O	A
Spadler.3b	4	1	0	5	Do'rstein.c	4	1	5	2
L'nhardt.ss	5	2	0	2	L'ncaster.lf	4	2	1	0
Jenkins.cf	4	2	0	0	F'rgraph.3b	5	2	2	3
S'wartz.1b	4	2	11	0	Johnson.ss	4	2	2	0
Miller.c	5	1	6	0	Sharp.1b	5	1	13	0
Spector.2b	4	1	3	3	H'llams.2b	5	2	2	0
P'loth.p.rf	4	1	1	0	Cohill.cf	3	1	1	0
Brown.lf	4	2	3	0	Sorrell.rf	4	0	2	0
D'Y'rs.rf.p	4	0	2	0	M'Gaher.p	4	1	0	3
Totals	36	11	27	12	Totals	31	12	27	12

Orange Disc .... 0 0 0 0 0 0 6 0 0—6
D. G. S. .... 1 0 2 1 0 0 1 0 0—5

Two-base hit—Leukhardt, Spector, Johnson, Hallams. Three-base hit—Jenkins. Home run—Sharp.

Klein's.	AB	H	O	A	Small Mot.	AB	H	O	A
Nau.ss	5	2	2	2	Cogan.cf	5	2	3	0
C.Cl'mel.2b	6	2	1	0	Schaefer.lf	4	1	4	0
Shipp.cf	4	2	3	0	DeS'ne.3b.p	4	0	0	0
Durkin.lf	3	0	3	0	Bendure.2b	4	0	2	2
Kendall.1b	5	3	10	3	Tucci.ss	4	0	3	2
Keyser.rf	4	0	1	0	C'palear.rf	4	2	2	0
B.M'hias.c	5	3	7	2	Mosley.c	3	2	4	4
Pepper.3b	3	1	1	0	Daley.1b.3b	4	0	6	0
R.C'mel.2b	3	1	0	0	Stant.p.1b	4	0	3	1
E.L'gett.p	3	0	0	1					
F.M'hias.p	2	0	0	1	Totals	36	7	27	9
Totals	42	13	27	9					

Klein's .... 1 3 2 0 1 3 0 2 1—13
Small .... 0 0 0 0 4 0 0 0 0—4

Runs—Nau (2), C. Clomel (2), Shipp (3), Durkin, Kendall, Keyser (2), Mathias, Pepper, B. Liggett, Tucci, Mosely, Daley, Stant. Two-base hits—Mathias, Mosely (2).

JUNIOR SECTION

Naiman's.	AB	H	O	A	Uline Ice.	AB	H	O	A
Pelon.2b	3	0	4	2	Lewis.cf	3	1	2	0
Lagos.c	3	0	5	1	Wilson.c	4	1	4	1
M'C.bell.c	0	0	0	0	Rados.3b	4	1	0	2
Booth.lf	3	0	2	0	Patton.1b	3	0	14	0
Wallis.ss	3	0	0	0	Blank.ss	3	1	4	5
M'vihill.3b	3	0	0	2	Webb.p	3	1	0	2
L'caster.rf	3	0	1	0	G'tilcore.lf	3	1	0	0
Paxton.1b	3	0	8	0	Downs.rf	3	1	1	0
Smith.cf	3	0	1	0	Ahern.2b	3	2	0	4
Fisher.p	3	0	0	3					
Totals	27	0	21	7	Totals	29	9	24	14

Naiman's .... 0 0 0 0 0 0 0—0
Uline Ice .... 0 0 0 0 1 0 1—2

Runs batted in—Ahern, Lewis. Runs—Downs, Gentilcore. Errors—Patton, Mulvihill, Smith (2). Sacrifice—Downs. Double plays—Mulvihill to Pelon to Paxton (2). Left on bases—Naiman's, 1; Uline, 5. First base on balls—Off Fisher, 2. Hits—Off Webb, 0; off Fisher, 9. Struck out—By Webb, 4; by Fisher, 5. Winning pitcher—Webb. Losing pitcher—Fisher. Umpire—Shade. Time of game—Two hours.

Kneesl.	AB	H	O	A	Police 4.	AB	H	O	A
Callisto.c	5	2	11	2	Simson.cf	4	0	2	0
Vollten.1b	4	1	7	0	Hooper.2b	4	1	3	2
Harry.lf	4	1	1	0	Vernon.p	4	2	0	2
Briscuso.p	3	0	0	1	S'rdoppl.1b	4	2	6	0
K'wleski.ss	4	1	0	2	English.3b	4	1	1	2
G'morse.cf	4	1	3	0	Lynch.lf	4	1	2	0
Jawish.3b	4	1	2	3	Clubb.ss	4	0	2	2
Foust.2b	4	2	3	3	Ports.rf	2	1	3	0
Ginolli.rf	4	1	0	0	M'D'natt.c	3	0	9	2
Totals	36	10	27	11	Totals	33	8	27	10

Kneesal .... 0 0 0 0 0 4 0 0 1—5
Police No. 4 .... 2 0 0 0 1 1 0 0 0—4

Runs—Vernon, Sproff (2), Ports, Kowaleski, Jawish, Foust, Gingilis, Callist. Two-base hit—Vollten. Three-base hits—Foust, Spitt.

A SECTION

Flood.	AB	H	O	A	Marvin.	AB	H	O	A
Perlo.c	5	1	5	0	Todd.ss	3	2	3	1
Mostow.cf	5	2	3	0	West.rf	4	1	2	0
Le'wood.lf	5	0	3	1	Ne'myer.2b	4	2	2	3
Steiver.ss	4	3	3	4	Man'ne.lf.p	3	1	1	0
Moran.3b	5	3	2	0	Ho'kins.3b	4	1	3	2
Mintzell.1b	4	0	9	1	Cororato.cf	3	1	0	0
V'llion.rf.p	3	2	1	1	Russell.1b	3	1	5	1
Hurley.2b	4	1	1	1	Kemp.c	3	1	6	0
Rozelle.p	4	1	0	1	Rede.p	4	0	0	1
Totals	39	13	27	11	Totals	31	11	24	8

Marvin .... 3 1 1 0 1 0 0 [illegible]
Flood .... 1 0 0 0 2 0 [illegible] x—11

Runs—Todd (2), West (2), Hodskin, Russell, Kemp, Reed, Perlo, Mostow, Leatherwood (2), Sluner, Moran, Vermillion, Hurley (3), Rozzelli. Errors—Mintzill, Moran, Hodskin (2), Russell. Two-base hits—Moran, Perlo.

Miller.	AB	H	O	A	Packard.	AB	H	O	A
Thomas.c	5	0	10	2	M'P'rson.ss	3	1	4	5
C'safulli.cf	5	1	2	0	Steele.rf	4	2	1	0
Wahler.2b	4	3	2	4	Good.1b	5	1	10	0
Via.lf	5	3	2	0	Clarke.2b	4	0	2	4
Clark.1b	4	3	9	1	Fowler.cf	5	4	2	0
Boyce.3b	3	0	0	3	Atwell.c	3	1	6	1
B'ughn.3b	2	1	0	0	G'ntham.3b	3	0	0	4
C'rcoran.ss	5	1	0	5	Craver.lf	3	0	2	0
Hudson.rf	4	0	2	0	B'house.lf	1	0	0	0
Burch.p	4	3	0	2	Seay.lf	0	0	0	0
					Bradley.p	4	0	0	0
Totals	41	15	27	17	Totals	37	9	27	14

Miller .... 2 0 0 0 1 3 1 0 0—7
Packard .... 2 1 1 0 0 0 0 0 0—4

Runs—Crisafulli, Wahler (2), Clark, Corcoran, Via, Thomas, Steele (2), Clarke, Fowler. Error—McPherson. Two-base hit—Via. Three-base hits—Clark (2), Via, Atwell.

Three 5-Mile Motorboat Races Won by Jacoby

Saranac Lake, N. Y., Aug. 4 (U.P.).—Fred Jacoby, of North Bergen, N. J., drove his speedy little outboard motorboat to three 5-mile victories today in the thirtieth annual regatta of the Saranac Lake Boat and Waterways Club.

Jacoby, recent winner of the Albany-to-New York outboard distance race, outdrove the field in the B, C and open classes, winning two heats in each class for a total point score of 2,296.

Only in the class A division did Jacoby meet a superior driver, Frank Desmond, of Short Hills, N. J., present intercollegiate champion, showed the way to Jacoby and other professional drivers in this smaller-motor class.

The midget champion, Don Whitfield, of Upper Montclair, N. J., made it three straight for New Jersey drivers when he scored victories in two heats at the 1 and 5 mile distances for the midget class.

Champions Defeat Winchester Park

Winchester, Aug. 4.—Don Goodman's Studebaker Champions, of Washington, today defeated the Winchester Park A. C.,8 to7.

The Washingtonians broke a 6-6 deadlock in the eighth inning with a two-run rally to clinch the game. Ed McDonough, former Central Hih School star, led the winners' attack with four hits. Silverman, wh ogot credit for the victory, connected for a triple.

Transmute's Home

Transmute, a famous son of Broomstick, is owned by Thomas Piatt and is at stud on Mr. Piatt's Brookdale Farm near Lexington, Ky.

Slipping Riggs Unconcerned On Eve of Tournament at Rye

Despite Narrow Escape at Sea Bright and Loss At Southampton, Champ Doesn't Show Worry

Rye, N. Y., Aug. 4.—In this super-swanky setting, where everybody has a chauffeur and a golden sun tan, Bobby Riggs, the national tennis champion, seems very unconcerned about what almost happened to him at Sea Bright, what did happen at Southampton and what may happen in the Eastern grass courts tourney here.

If he is unconcerned, he stands alone. Everyone else is tremendously excited. For Riggs barely escaped defeat by Frank Kovacs, the Oakland oaf, in the finals at Sea Bright, and then lost to the lanky Californian in the semifinals at Southampton.

The prospect of a champion being beaten is just the sort of excitement tennis needs.

New Interest Needed

The nationals at Forest Hills in September, up to now, were looked upon as pretty dull business. That tournament, above all others, needs a good battle in the men's division to offset the certain march of Alice Marble through the women's ranks.

And now the tennis fathers have not one—but two—stars, both capable of knocking the duck-waddling Riggs off his throne.

First is Kovacs, who had Riggs at match point four times at Sea Bright, only to lose, and who walloped the champion decisively at Southampton.

Doesn't Fear Riggs

Then there is Don McNeill, the tough Oklahoman, who bested Kovacs easily at the Meadow Club finals Saturday and who is seeded second behind Bobby here.

Kovacs admits he has no fear of Riggs—and points to his two latest outings against him as proof. And McNeill says, "now don't say that I can beat Riggs—just say I think I can."

Either way, tennis gets a break. Riggs hasn't been a popular champion. The oldsters are particularly displeased with the manner in which Riggs fiddles around letting unknown after unknown take sets from him.

Kovacs Colorful

Kovacs, if nothing else, would be a colorful champion. The "magnificent screwball" has the ridiculous habit of throwing his racquet into the air when he's annoyed, of biting his racquet when he's mad, of of heckling ball boys, of razzing the gallery and of obecting dramatically to the decisions of umpires.

McNeill would be popular, through in a quiet sort of way. Much more stable and solid, he never resorts to gags to get in the gallery's graces.

The crowds like Kovacs better, though. At Southampton while he was being torn apart by McNeill in straight sets the expensively clothed crowd greeted every whacky gesture with a polite laugh and a nice burst of applause.

Minor League Baseball

INTERNATIONAL LEAGUE

First game—

Baltimore .... 000 001 000—1 12 5
Rochester .... 101 000 000—2 7 1

Midkiff, Bruner (8) and Kracher; Gornicki, Berly (8) and Mueller.

Second game (seven innings)—

Baltimore .... 000 100 1—2 6 3
Rochester .... 000 010 x—3 7 1

Springer, Trinkle (4) and Redmond; Ryba and Scheffing.

First game—

Toronto .... 000 100 200—3 9 1
Montreal .... 002 200 00x—4 9 1

Eaves, McLaughlin (7) and Heath; Crouch and Becker.

Second game (seven innings)—

Toronto .... 020 000 0—2 3 1
Montreal .... 000 000 0—0 4 0

Marchildon and Heath; Fette, Kimball (7) and Giuliani. Becker (7).

First game—

Jersey City .... 004 000 010—5 13 1
Buffalo .... 000 202 001—5 12 0

Henshaw, Feldman (6) and Epps; Cook, White (8) and McCullough.

Second game (seven innings)—

Jersey City .... 001 030 0—4 4 0
Buffalo .... 030 203 x—8 9 2

East and Bluemire; Ogiore, Rogalski (8) and McCullough.

First game—

Newark .... 000 130 101—6 9 1
Syracuse .... 200 100 000—3 8 3

Reis and Padden; Kleinhans, Jones (6) and Bottarini.

Second game (seven innings)—

Newark .... 101 000 0—2 6 1
Syracuse .... 000 100 0—1 6 1

Byrne and Warren; Tising, Barnicle (5) and Hartje.

AMERICAN ASSOCIATION

First game—

St. Paul .... 001 100 000—2 9 0
Kansas City .... 000 311 31x—8 15 1

Himsl and Schlueter; Lindell and DePhillips.

Second game—

St. Paul .... 100 000 0—1 3 0
Kansas City .... 000 020 x—2 4 1

Herring and Clifford; Hendrickson, Gearhauser and Riddle.

First game—

Minneapolis .... 100 010 002—4 10 1
Milwaukee .... 000 002 000—2 9 0

Haefner and Rolandson, Denning; Marrow and Hankins.

Second game—

Minneapolis .... 000 020 1—3 4 0
Milwaukee .... 000 000 0—0 3 0

Kelley and Denning; Jungels and Garbark.

First game—

Toledo .... 000 200 100—3 7 0
Indianapolis .... 122 000 00x—7 9 1

Gill, McDougal, Wagener and Parlow; VanderMeer and Pasek.

Second game—

Toledo .... 001 300 1—5 10 2
Indianapolis .... 100 203 x—6 10 0

Marcum, Wade (6) and Spindel; Barrett, French (4) and West.

First game (15 innings)—

Columbus . 000 000 100 000 001—2 13 1
Louisville . 100 000 000 000 000—1 15 0

Brecheen and Tichacek; Hughson and Lacy.

Second game—

Columbus .... 100 020 0—3 7 0
Louisville .... 000 000 0—0 7 1

Barrett and Tichacek; Wagner and Lewis.

SOUTHERN ASSOCIATION

Birmingham, 10-5; Chattanooga, 6-6.
Nashville, 9-4; Memphis, 3-10.
New Orleans, 4-0; Atlanta, 3-3.
Knoxville, 3-7; Little Rock, 2-4.

PACIFIC COAST LEAGUE

Los Angeles, 2-0; Portland, 0-1.
Oakland, 4-5; Sacramento, 1-2.
Seattle, 7-7; San Francisco, 1-1.
San Diego, 6-3; Hollywood, 5-1.

PIEDMONT LEAGUE

Norfolk, 3-4; Portsmouth, 0-8.
Asheville, 3; Winston-Salem, 1.
Richmond, 6; Rocky Mount, 0.

TEXAS LEAGUE

Houston, 8-2; Tulsa, 1-1.
Oklahoma City, 5-1; Beaumont, 1-4.
Shreveport, 10-7; Fort Worth, 4-8.

EASTERN LEAGUE

Wilkes-Barre, 4-2; Scranton, 2-3.
Williamsport, 10-5; Elmira, 9-8.
Binghamton, 5; Albany, 1.
Hartford, 9; Springfield, 6.

Walsh and White House Pistolmen Victors

Special Dispatch to The Post

Chambersburg, Pa., Aug. 4.—The White House police pistol team, of Washington, D. C., and FBI Agent Walter Walsh, of Arlington, Va., shared honors as the fourth annual Cumberland Valley Pistol Championships were staged here today.

Paced by its captain, John Cash, the White House four-man team posted an aggregate of 1,084 in the group event to defeat National Capital Club, also of Washington, by eight points. Metropolitan Police team was third, two points back, and the Marksmanship Club was fourth.

Cash's 279 led individual scorers of the team. Second was Earl Reynolds with 270. Edgar Warden had 261 and Richard Hallion 234. In addition Cash captured first place in the masters division of individual firing with 283.

To Walsh went top honors in the grand aggregate firing, fourth and one of the most important events on the program. The Eastern smallbore champion had a three-match total of 750x800. Cash finished in second place only ten points behind.

Post Staff Photo

The beautiful placque won by White House police pistol team at the Chambersburg (Pa.) championshpis yesterday has an equally beautiful setting in the hands of Elsie Carper, Washington Post librarian

Heaviest Taxes in 25 Years, Best Business In History Forecast by Babson in Final Half

Billions for Defense To Put 'Oomph' in Trade Upsurge

By Roger W. Babson

Written for The Washington Post

Summarized Prospects
BUSINESS: Six per cent gain over first half 1940 and last half 1939.
TREND: Upward as defense program broadens.
FARMERS: Some products to move up moderately.
WORKERS: Big increase in jobs; wages steady; few strikes.
MERCHANTS: Five per cent increase in sales; prices up 2 per cent.
CONSUMERS: Foodstuffs to lead small living cost gain.
REALTORS: Rents higher; values and activity steady.
INVESTORS: Larger dividend checks; rail bonds up.
SUMMARY: Very active final half year.

Business in the second half of this year should be very active in most lines—maybe the best final half in history. More real jobs, fatter pay envelopes, modestly higher farm income, bigger dividends than in the first half of 1940 or in the final six months of 1939 are assured. There will be no noticeable gain in living costs, but taxes will be the heaviest in a quarter century. The next few months will be a period of intense industrial activity as our mammoth defense program gets under way.

MR. BABSON

This defense program will put the "oomph" in the industrial boom ahead. If peace comes in Europe before the program gets going full blast, there will be a temporary halt in the upswing. The longer peace is postponed, however, the greater the possibility that business activity will break all previous records sometime in 1940 or 1941. Specifically, I estimate that business in the second half will run about 6 per cent above the same period of 1939, and also 6 per cent higher than in the first six months of this year.

Readers will recall that in my outlook for the first half of 1940 I predicted a gain of 10 to 15 per cent over the same months of 1939, but a downward trend from the high levels of January first. This gain was 11.5 per cent and business is 6 per cent under the New Year level. I also said that we would have either a boom or a crash (no half-way course) in the second half of the year. I felt that it was impossible at that time to say which it would be. Now, however, I predict for the balance of this year a real boom in most industries.

Pacesetter in this industrial expansion ahead will be the heavy industries. Steel operations are scheduled to reach a new peak for any six-month period on record. They are entering the second half at close to 90 per cent of capacity, the highest midsummer figure since 1929. Machine shops, metal foundries, airplane factories, shipyards, railway-equipment plants, have huge backlogs of orders. Only a shortage of skilled labor can prevent these industries from breaking all previous records.

The next few months may well see the railroads pull themselves out of the doldrums for the first time in ten years. Rail traffic is almost sure to reach new highs since the "big depression" set in. Railroad earnings will be the best since 1930 and there will be openings for thousands of railroad workers. The railroad revival may be short-lived, however. Electric power plants, textile mills, lumber camps, copper, lead and iron mines, truck factories, should all get "their cut" of expanding activity.

Home-builders should handle a fourth again as many "jobs" as in the late months of 1939. With factories frantically pushing expansion plans, many industrial contractors should see their business doubled. Building costs are expected to move upward, too, but less than 5 per cent. Real estate values and activity will improve noticeably, especially around shipyards and in other areas where the defense program is concentrated. Rents for factories, offices, and single houses may be a little firmer.

Naturally an industrial revival, such as is now in prospect, means more jobs and bigger pay rolls. I would not be surprised to see a million jobless people go back to work before snow flies! Wage rates will not be much higher—perhaps only 2 per cent on the average. The increase, furthermore, will be due to the boosting of rates in selected jobs rather than a general mark-up in wages. I do not foresee any serious gain in strikes. The public will not tolerate interference from any source in the defense job.

While things will look brighter for city workers, I do not believe that rural areas will fare so well. Only a moderate gain in prices of certain farm products is in prospect, despite the fourth smallest acreage since 1915. There is a big demand for foodstuffs in Europe, but we can do nothing about it as long as Britain's blockade remains unbroken. Dairy products, eggs, canned goods, cattle and hogs are among the farm products that ought to sell higher this fall. On the whole, prices may average around 3 per cent above a year ago with total cash farm income (including Government checks) registering a little bigger increase.

With the demand for goods sharply increased, with a major war on abroad, with the prospect for higher taxes, many people are worried over a runaway rise in living costs. I think such fears are unfounded for the present even though the basic trend of living costs is upward. Household bills are expected to move ahead only moderately—not much more than 3 per cent over the current level. The biggest mark-up will come in food. If taxes are figured into the living costs, the average will be somewhat higher because taxes are scheduled to hit the highest point in 25 years sometime in the near future.

Heavier pay rolls, higher farm income, bigger dividends, plus fixed living costs, should mean brisker retail sales. But trade in the final half of 1939 was good, so that the gain over last year's level may average less than 5 per cent for all lines—including groceries, novelties, furniture, automobiles, dry goods. Price-tags will continue their modest mark-ups of early 1940, but need be only 3 per cent above the corresponding months of 1939. Advertising volume should increase at least 5 per cent over the like period of last year.

Not only should wage-workers, businessmen and farmers be better off, but investors should see increased income. In fact, the next few months will see the largest dividend payments since 1937, providing Congress is reasonable about taxes. Right now stocks are the cheapest in years based on earnings. World-wide uncertainties, plus excess profits tax threats, have unnecessarily frightened investors. Hence, prices of certain stocks should move ahead as business activity and profits continue to gain. Selection will be the keynote with steels, rails, munitions, machinery and retail trade shares most favorably situated.

Interest rates will remain at very low levels; but high-grade long-term bonds should be weaker. Second-grade bonds—particularly rails—are temporarily in a strategic position because (1) the excess profits tax does not hit them and (2) rail traffic promises to reach a new post-1929 peak this fall. Roads serving the industrial area are the best bet. The Treasury has a job on its hands to underwrite the mammoth defense program without putting the Government bond market "on the spot."

Foreign trade should hold at current levels, well above a year ago. Loss of our Continental European markets should be offset by increased trade with South America and perhaps with the Far East. Great Britain will continue to be a big customer as long as the war lasts. No one knows what the outcome of the war in Europe will be. My belief is that it will either end very soon or will drag on for a long time. Whichever happens, I will not change my forecast on business for the next six months. This same statement applies regardless of who is elected President in November.

All in all, the remainder of 1940 promises to be the most active final half year in history. Our standard of living, however, will not increase because the defense program will not create more goods for us to divide. Only as more useful goods are produced are there more goods to divide—and only as there are more goods to divide does the standard of living increase. An entirely new tax program must be enacted. On this tax program largely rests the answer to the question: "Will the unproductive defense program give us some indirect benefit by eliminating certain unemployment, and by cutting down relief, thus cushioning the fall in the standard of living?"

However, the next few months will seem to be "good times," the closest we have come to prosperity since 1929. They will be crucial months—months in which the handling of our domestic political problems, of our foreign problems, of our South American relations, of our defense program, will dictate the future destiny of the United States. If we rise to the challenge—if we show intelligence, courage, self-sacrifice, and industry—we need fear no axis, no country, no man! Otherwise much of the coming prosperity will rest on unsound foundations. "Good times"—built on barrowed money or unproductive labor—always come back to roost!

Paraguay Votes On Constitution

Asuncion, Paraguay, Aug. 4 (AP).—Paraguay voted today on whether to accept the new constitution promulgated by President Felix Estigarribia.

A government spokesman predicted 160,000 of the 200,000 qualified voters would record their opinion and that it would be overwhelmingly in favor of the new charter.

Railroad Accident Hurts 24 in Kentucky

Central City, Ky., Aug. 4 (AP).—Twenty-four passengers were injured, one seriously, when the rear three cars of the "Louisiane" train of the Illinois Central Railroad were derailed today and overturned 4 miles north of here. Scores of other passengers were shaken up. The train was bound from New Orleans to Louisville.

D. C. Securities Over-the-Counter

The following nominal quotations as of August 3 on Washington securities traded over-the-counter have been supplied by Washington members of the National Association of Securities Dealers, Inc.

Bonds	Bid.	Asked.
Barber & Ross deb 4s, 1945	94	.....
Congressional C C 2d 6s, 1948	18	.....
Consolidated Title 6s, 1951	100	.....
Lenox Building 6½s	45	55
Lotus Building 5½% notes	65	75
M'flower Hotel 1st 5s, '50 w s	91¼	96¼
Nat Press Bdlg 1st 3s-5s, '50	72½	77½
Nat Pr Bldg adj inc 4½s, '50	18½	23
Racquet Club 1st 5s, 1945	45	52
Shoreham Hotel 2d 4s, 1944	84½	.....
Wash Auditorium 1st 6s, '44	70	77
Wash Properties 7s, 1952	80½	85½
Stocks		
American Co pf	55	.....
American Co com	12	.....
Anacostia Bank	160	.....
Anacostia Finance	⅛	.....
Arcade Co	60	.....
Barber & Ross pf (new)	16	.....
Barber & Ross "B" conr	3	.....
Capitol Park Hotel	30	.....
City Bank	25	.....
Columbia National Bank	188	205
Consolidated Title pf	43	51½
Consolidated Title com	7½	10½
District Natl Securities pf	30	.....
East Washington Savings Bk	14½	.....
Fidelity Storage	114	.....
Griffith-Consumers pf	104	.....
Grffith-Consumers com	49½	54½
Hamilton National Bank	29	31½
International Finance Units	10	.....
Lincoln Hall Association	80	95
Mer Trans & Stor pf	17	.....
Mer Trans & Stor com	¼	.....
Munsey Trust	85	.....
National Capital Insurance	14	.....
Nat Mtge & Invest com	⅛	.....
National Metropolitian Bank	266	278
Raleigh Hotel com	16½	21
R E Mtge & Guar com "A"	¾	.....
R E Mtge & Guar com "B"	1½	.....
Second National Bank	76½	.....
Security Savings & Coml	167	183
Suburban National Bank	13½	.....
Union Finance Units	26	.....
Union Trust	65	75
Washington Baseball Club	30	45
Wash Convention Hall pf	88½	.....
Wash Convention Hall com	15	.....
Wash Properties v t c	2½	3½
Wash Rwy & Elec part units	20	22
Wash Sanitary Housing	110	.....
Wash Sanitary Improvement	21	.....

Premier Maintains Sweden Will Keep Democratic Form

Stockholm, Aug. 4 (AP).—Prime Minister Hansson tonight rebuked those who expect a swing toward Fascism in Sweden as a result of closer economic relations with Germany.

"Our people have manifested their maturity for cooperation in democratic forms," Hansson said. "As to our internal life, there is no need of any orientation, but only for intensification and improvement of methods of work suitable to democratic life."

The prime minister said that only Swedes have proven their ability to make democracy work, and therefore they have no need to "run after foreign prototypes."

He said it appeared as though some people "expected new signals," and added that if they expected him to utter "demands for cutting loose from democratic institutions and running after foreign patrons without criticism, I cannot personally be of any service."

Racialism Caused War, Cardinal Says

London, Aug. 4 (AP).—(Via Radio). Arthur Cardinal Hinsley, Archbishop of Westminster, declared today in a radio address to the United States that "worship to the idol of exclusive race superiority" is responsible "for turning Europe into a shambles."

The head of the Catholic Church in England spoke on the spiritual issues of the war at the request of religious groups in the United States. His was the first of four weekly addresses to America by prominent English clergymen.

U. S. Chemical Exports Up 55 Per Cent in Year

The Commerce Department reported yesterday that chemical exports in the first six months of this year were valued at $128,361,999, an increase of 55 per cent over the similar period of 1939.

While some of the warring nations purchased large quantities of American chemicals, the bulk of the increase was due to heavier demand from other areas, the department said.

Dr. Pritchard Dies

Battle Creek, Mich., Aug. 4 (AP).—Dr. Stuart Pritchard, 58, internationally known authority on tuberculosis and president and general director of the W. K. Kellogg Foundation for the last ten years, died tonight. He was a past president of the National Tuberculosis Association.

Greece Announces Neutrality Status

Athens, Greece, Aug. 4 (AP).—Premier John Metaxas tonight announced Greece "remains and will remain neutral," in order to contribute to the maintenance of peace in southeastern Europe.

While not an actual ally of Britain, Greece has received a guarantee of her independence from the British and has been regarded as a probable alley of the British should Italy attempt a drive toward the Dardanelles or the Aegean Sea.

Turkey, ally of Britain and guardian of the Dardanelles, also has announced her intention of staying out of the war unless attacked.

Roosevelt Calls For Religious, Race Tolerance

New York, Aug. 4 (AP).—President Roosevelt declared today that racial and religious discrimination imperils the fundamental rights of all Americans.

He sent this statement to the Committee of Catholics for Human Rights, observing its first anniversary:

"Freedom of conscience, as written into the Federal Constitution, through the wisdom and foresight of the fathes, has been a guarantee of peace and happiness during all our life as a Nation. Any selfish group which would discriminate against any of our fellow citizens because of race or religion would thereby endanger the fundamental rights of all.

"Only by common recognition of the principle that all men are entitled to life, liberty and the pursuit of happiness can we attain the national unity which is essential to the maintenance of the democratic way of life and those cherished institutions which it fosters and encourgaes."

D. C. Boy Honored

David I. Bowie, 3302 Rittenhouse street northwest, has been awarded the Silver Tuxis Medal at the Culver Military Academy Summer School, the academy reported yesterday. The medal signifies the wearer is a distinguished cadet. Bowie is a petty officer, first class, in Company V, Naval Battalion.

Pinckney said he had "joined with other lifelong Democrats" in promoting a "mass meeting of all Texas Democrats opposed to the third term.

"We assure you a tremendous welcome when you come to Texas," Pinckney added.

W. L. Bruckart, D. C. Newsman, Dies Suddenly

Correspondent, 48, Suffered Heart Attack Golfing

William L. Bruckart, veteran Washington newspaper correspondent, died suddenly yesterday after having been stricken with a heart attack on the golf links of Congressional Country Club. He was 48 years old.

W. L. Bruckhart

Shortly after starting out in a foursome, Mr. Bruckart collapsed. He was pronounced dead by a doctor who arrived in a Georgetown ambulance.

Mr. Bruckart, a correspondent for Western Newspaper Union, wrote a weekly column, "Washington Digest," which appeared in numerous weekly newspapers over the Nation. In addition, he was a public relations representative.

A native of Missouri, he started his newspaper career with the Wichita Eagle in Kansas and came to Washington as an United Press employe in 1917. Later he was with the Associated Press and the United States Daily. At one time he was connected with the Philadelphia Public Ledger.

He was graduated from the law school of National University here in 1928. He was a member of Sigma Nu Phi, legal fraternity, and Sigma Delta Chi, national journalistic fraternity.

He is survived by his wife, by two sons, William, jr., and Kenneth; his mother, Mrs. L. W. Bruckart, Warrensburg, Mo.; a brother, Ray Bruckart, Redlands, Calif.; three sisters, Mrs. R. H. Boston, Mrs. Olive Starne and Mrs. J. J. Stacey, all of Warrensburg.

J.F. Callbreath, Noted in Mining Field, Dies

James Finch Callbreath, who was secretary of the American Mining Congress for 30 years until his retirement about five years ago, died yesterday while on a visit to his ranch in Alamosa, Colo. He was 81 years old.

He was instrumental in the establishment of the U. S. Bureau of Mines nearly 30 years ago, and was known for his vigorous promotion of safety measures in the mining field. Upon retirement from active work in 1934, he became secretary emeritus of the congress.

A native of New York State, Mr. Callbreath had had a varied career as a public school teacher in the East and an editor and lawyer in the West before going with the Mining Congress. His home here was at 3016 Tilden street northwest.

Several months ago he went to his Colorado ranch where he became ill about a week ago. Services will be held in Alamosa today, followed by services here later in the week.

He is survived by his wife, Mrs. Martha H. Callbreath; two daughters, Mrs. John H. Crocker, Tulsa, Okla., and Mrs. Jean W. Tilton, Susanville, Calif.; one sister, Mrs. G. A. Van Fradenburg, Manassas, Colo.

Phyllis Lewis To Be Buried At Cedar Hill

Funeral services for Miss Phyllis Lewis, 31, of 5315 Thirteenth street northwest, who was drowned when she fell from the deck of a cabin cruiser at Woodland Beach, Md., Saturday, will be held tomorrow at 1 p. m., in Hines funeral home, 2901 Fourteenth street northwest. Burial will be in Cedar Hill Cemetery.

Miss Lewis was on a week-end party on a boat owned by R. H. Scott, Potomac Electric Power Co. executive. He and others in the group left Miss Lewis and went to his nearby cabin to pitch horseshoes. When they returned, they found the woman's body in four feet of water near where the boat was anchored.

Dr. Henry L. Wallenweber, Maryland State medical examiner, issued a certificate of accidental drowning yesterday after performing an autopsy. He said Miss Lewis apparently suffered a fainting spell and fell overboard.

Jewish Military Leader Dies at 59

Hunter, N. Y., Aug. 4 (AP).—Vladimir Jabotinsky, 59, world president of the new Zionist organization and founder of the Jewish Legions which fought with the Allies in the World War, died here last night.

A native of Odessa, Russia, he was a former Russian news and war correspondent in the Near East. He returned to the United States last March and attempted to organize a Jewish army to fight for Britain and stir up enthusiasm for Jewish migration to Palestine.

Clothing Workers Reelect Hillman

New York, Aug. 4 (AP).—Sidney Hillman was reelected president of the Amalagamated Clothing Workers of America in a referendum made public today. He was indorsed for the post he has held since the union was organized in 1914.

Solomon's Wins

Solomon's	AB	H	O	A	Creel.	AB	H	O	A
P.M'L'ey.2b	6	1	1	3	C.McC'y.ss	4	1	1	2
Howell.3b	7	2	2	4	Smith.cf	4	1	2	0
Delisi.ss	7	2	3	3	J.M'C'y.3b	3	0	3	2
V.D'vver.c	5	5	5	0	Shesogo.lf	4	1	2	0
Norris.p	6	3	0	1	Stea.2b	4	0	2	1
Kendall.1b	5	3	15	0	Carroll.1b	4	0	10	0
Johnson.rf	6	1	0	0	Myers.c	4	0	4	0
Michael.lf	6	4	1	0	Creel.rf	3	0	0	0
Solomon.cf	6	4	0	0	Bowes.p	3	0	0	1
Totals	54	25	27	11	Totals	33	3	27	6

Solomon's Market .. 4 0 0 1 0 0 3 6—19
Creel Bros. .... 0 0 0 0 0 0 0 0 0—0

Runs—Howell, Belisi (2), V. Divver (4), Norris (3), Kendall (4), Johnson, Michael (2), Solomon (2), C. McCarthy, Smith, Shesogo. Two-base hits—Solomon, Norris. Three-base hits—Howell, Norris, Kendall.

DIED

ALEXANDER, JOHN S. On Thursday, August 1, 1940, JOHN S. ALEXANDER, husband of the late Mary M. Alexander (nee Hillary) and father of Theodore and John Alexander, Mrs. Theresa Hestikind and Mrs. Mary Ackerman. Services at the Chambers funeral home, 1400 Chapin st. nw., on Monday, August 5, at 10:30 a. m. Relatives and friends invited. Interment Mount Olivet Cemetery.

COLSON, EDITH SARAH. On Saturday, August 3, 1940, at her residence, 2107 1 st. nw., EDITH SARAH COLSON, the beloved sister of Elizabeth Mary Roland, Emily Katherine Shepherd and Frances S. Blalch. Funeral Tuesday, August 6, at 10 a. m. from Chambers' Georgetown funeral home. Interment private.

EDINGTON, MINNIE LOUISE. On Sunday, August 4, 1940, MINNIE LOUISE EDINGTON, at 3720 Upton st. nw., beloved wife of the late Hunter Stark Edington and beloved mother of Mrs. Maud E. Parker and Wallace D. Edington. Funeral from the W. W. Deal funeral home, 816 H st. ne., on Thursday, August 8, at 2 p. m. Relatives and friends invited. Interment Glenwood Cemetery.

FRANKS, WYATT G. On Saturday, August 3, 1940, at Mount Alto Hospital, MAJ. WYATT G. FRANKS, U. S. A., retired, the beloved husband of Hettie M. Franks. Funeral from Chambers' Georgetown funeral home Monday, August 5, at 8:30 a. m. Interment Arlington National Cemetery.

FRISCHKORN, DR. ROBERT W. On Friday, August 2, 1940, at Providence Hospital, ROBERT W. FRISCHKORN, beloved husband of Ollie W. Frischkorn and father of Ralph Frischkorn, of Baltimore, Md.; Paul Frischkorn, of Detroit, Mich., and Mrs. Ethelyn Keighler, of Norristown, Pa. He is also survived by five brothers, four sisters and four grandchildren. Remains resting at his late residence, 1238 Monroe st. ne. Mass at St. Anthony's Church, 12th and Monroe sts. ne., on August 5 at 9 a. m. Interment Odd Fellows Cemetery, Smyrna, Del. Relatives and friends invited to attend.

GAVIN, JULIA AGNES. On Saturday, August 3, 1940, at her residence, 734 Ingraham st. nw., JULIA AGNES GAVIN (nee Keady), beloved wife of the late John J. Gavin, sr., and mother of Mrs. Mary A. Waters, Mrs. E. Remson, Martin, John and James Gavin. Funeral from the above residence on Tuesday, August 6, at 8:30 a. m. Requiem mass at Nativity Church at 9 a. m. Relatives and friends invited. Interments Mount Olivet Cemetery.

GREAVES, WILLIAM E. Suddenly, on Friday, August 2, 1940, WILLIAM E. GREAVES, of 3819 20th st. ne., beloved husband of Stella Greaves, father of C. Eugene Greaves and brother of Clifton O. Greaves, of Franklin, Pa. He is also survived by two grandchildren. Services at his late residence, Tuesday, August 6, at 2 p. m. Relatives and friends invited. Interment Greenwood Cemetery.

GRIMSLEY, CHARLES C. On Thursday, August 1, 1940, at Mount Alto Hospital, CHARLES C. GRIMSLEY, beloved father of Herbert D. and Clifford D. Grimsley, brother of Edward Grimsley, Olivia Jones, Dolly Jones and Effie Attwell, of Pittsburgh, Pa., and grandfather of Herbert D. Grimsley, jr. Services at the Chambers funeral home, 517 11th st. se., on Monday, August 5, at 11 a. m. Relatives and friends invited. Interment Arlington National Cemetery.

HART, ESTHER HASTINGS. On Saturday, August 3, 1940, at 3244 38th st. nw., ESTHER HASTINGS HART. Remains resting at the Lee funeral home, 4th st. and Mass. ave. ne., where services will be held on Monday, August 5, at 2 p. m. Friends invited. Interment private.

JOHNSON, WILLIAM E. On Saturday, August 3, 1940, at Providence Hospital, WILLIAM E. JOHNSON, the beloved husband of Mildred L. Johnson and father of William E., jr., Warren T. and Margaret L. Johnson and son of Margaret A. Pollock. Services from Chambers' funeral home, 517 11th st. se., on Wednesday, August 7, at 8:30 a. m. Mass in Holy Comforter Catholic Church at 9 a. m. Relatives and friends invited. Interment Fort Lincoln Cemetery.

JONES, BETTY JO. On Saturday, August 3, 1940, BETTY JO JONES, beloved daughter of Woodrow and Bertha Bean Jones, of Colesville, Md. Services at the Waughter E. Pumphrey funeral home, 8424 Georgia ave., Silver Spring, Md., on Monday, August 5, at 10:30 a. m. Interment Patuxent Cemetery, Sunshine, Md.

LEWIS, PHYLLIS FRANC. On Saturday, August 3, 1940, PHYLLIS FRANC LEWIS, of 5315 13th st. nw., beloved daughter of Willie A. Lewis and sister of Margaret Lewis. Services at the S. H. Hines Co. funeral home, 2901 14th st. nw., on Tuesday, August 6, at 1 p. m. Relatives and friends invited. Interment Cedar Hill Cemetery.

MILLER, ANNIE PARSONS. On Saturday, August 3, at Georgetown University Hospital, ANNIE PARSONS MILLER, beloved wife of D. E. Miller, 218 Fairfield drive, Bethesda, Md. Funeral services at the Bethesda funeral home of Wm. Reuben Pumphrey, 7005 Wisc. ave., Tuesday, August 6, at 11 a. m. Interment Fort Lincoln Cemetery.

PECK, SYLVESTER. Suddenly, on Saturday, August 3, 1940, SYLVESTER PECK, beloved husband of the late Catherine Peck (nee Walsh) and father of Vincent S., Francis I. and Mary A. Peck. Funeral from his late residence, 75 H st. nw., on Tuesday, August 6, at 8:30 a. m. Requiem mass at St. Aloysius Church at 9 a. m. Relatives and friends invited. Interment Mount Olivet Cemetery.

ROBERTSON, GEORGE H. On Friday, August 2, 1940, at Sibadyside, Md., GEORGE H. ROBERTSON, of 4440 North Glebe road, Arlington, Va., beloved son of George P. and Harriet P. Robertson (nee Elliott). He is also survived by five sisters and one brother. Remains resting at the Ives funeral home, 2847 Wilson boulevard, Arlington, Va., until Monday, August 5, at 3 p. m. Thence to Walkers Chapel Methodist Church, North Glebe road, Arlington, where funeral services will be held at 3:30 p. m. Interment in the church cemetery.

SETTLER, RAYMOND. Suddenly, on Thursday, August 1, 1940, at his residence, 1320 Upshur st. nw., RAYMOND SETTLER, the beloved father of Betty Joyce Setler and son of the late James T. and Emma Randolph Garrett Setler. Remains resting at the Chambers Georgetown funeral home, 31st and M sts. nw. Services on Monday, August 5, at 1:30 p. m. Relatives and friends invited. Interment Arlington National Cemetery.

SETLER, RAYMOND. Members of Washington Post, No. 29, are requested to attend funeral of COMRADE RAYMOND SETLER on Monday, August 5, at 1:30 p. m. at Chambers Georgetown funeral home.

MILTON E. GROOME, Commander.
HAROLD F. JENKINS, Adjutant.

SHAW, JOHN W. On Friday, August 2, 1940, JOHN W. SHAW, husband of the late Emma M. Shaw, father of Kathryn Shaw Tammaro, brother of Irene Noble, Charles P. and Oden B. Shaw. Services at Chambers Georgetown funeral home, 31st and M sts. nw., on Monday, August 5, at 10:30 a. m. Relatives and friends invited. Interment Glenwood Cemetery.

SHOEMAKER, PERMELIA HIXSON. On Saturday, August 3, 1940, at the residence of her niece, Mrs. Howard Davis, of 1368 Kenyon st. nw., PERMELIA HIXSON SHOEMAKER, beloved wife of the late Edwin Shoemaker, of Silcott Springs, Va. Services at the above residence on Monday, August 5, at 11 a. m. Thence to Lincoln Quaker Church, Lincoln, Va., at 2 p. m. Relatives and friends invited. Interment Lincoln, Va.

SOTHORON, GRACE E. On Saturday, August 3, 1940, GRACE E. SOTHORON (nee Hopkins), beloved wife of Earl P. Sothoron. Remains resting at Chambers funeral home, 1400 Chapin st. nw., until 9:30 a. m. Tuesday, August 6. Mass at 10 a. m. in Sacred Heart Church, 16th st. and Park road nw. Relatives and friends invited. Interment Congressional Cemetery.

SPRINGHORN, ROSE. On Sunday, August 4, 1940, at her residence, 2304 38th st. nw., ROSE SPRINGHORN, the beloved wife of Louis Springhorn and mother of Mrs. Helen C. Hyland, Mrs. Dorothy Dengler and Mrs. Frances Orlinsky. Funeral from the above residence Wednesday, August 7, at 10 a. m. Interment Washington National Cemetery. Services by Chambers' Georgetown funeral home.

—Deaths—

Announcements of Services by Chambers

Deceased.	Undertaker.
Setler, Raymond	W. W. Chambers Co.
Shaw, John W.	W. W. Chambers Co.
Grimsley, Charles C.	W. W. Chambers Co.
Waltz, Ruth Esther	W. W. Chambers Co.
Alexander, John S.	W. W. Chambers Co.
McCarty, Michael	W. W. Chambers Co.
Colson, Edith Sarah	W. W. Chambers Co.
Franks, Wyatt G.	W. W. Chambers Co.
Sothoron, Grace E.	W. W. Chambers Co.
Springhorn, Rose	W. W. Chambers Co.
Johnson, Wm. E.	W. W. Chambers Co.

FUNERAL DESIGNS
GUDE BROS. CO., Florists
1212 F St. N.W. National 4276

FUNERAL DIRECTORS
J. WILLIAM LEE'S SONS CO.
FUNERAL DIRECTORS.
CREMATORIUM
4th St. and Mass. Ave. N.E. LI. 5200.

Geo. C. Shaffer 900 14th St. N.W. Phone NA. 0106.
Impressive Floral Tributes. Moderate Prices.
Open Evenings and Sundays.

DIED

TASKER, FRED ELMER. On Friday, August 2, 1940, at the Masonic and Eastern Star Home, Takoma Park, D. C., FRED ELMER TASKER, husband of the late Harriet E. Tasker. Services at the S. H. Hines Co. funeral home, 2901 14th st. nw., Monday, August 5, at 1:30 p. m. Interment Cypress Hill Abbey, Brooklyn, N. Y.

WOLTZ, RUTH ESTHER. On Friday, August 2, 1940, RUTH ESTHER WOLTZ, of 3507 24th st. ne., beloved daughter of Albert H. and Clara Carman. Funeral services at Chambers Riverdale funeral home on Monday, August 5, at 2 p. m. Interment Glenwood Cemetery.

Bankruptcy Notices

IN THE DISTRICT COURT OF THE United States for the District of Columbia, holding a Bankruptcy Court. In the matter of Alton L. Johnson, 721 L street northeast, Washington, D. C., debtor. In Bankruptcy No. 4007. To the creditors of Alton L. Johnson, of the City of Washington, District of Columbia, notice is hereby given that on the 29th day of July, 1940, the said Alton L. Johnson filed a petition in this court stating that he desires to effect a composition or an extension of time to pay his debts out of his future earnings and praying that proceedings be had upon his petition in accordance with the provisions of Chapter XIII of the Act of Congress relating to bankruptcy; and that a meeting of his creditors will be held on the 15TH DAY OF AUGUST, 1940 at 10 o'clock a. m. at the office of the undersigned Referee in Bankruptcy, 819 Investmentment Building, 15th and K sts. nw., Washington, D. C., at which time and place the said debtor shall submit his plan for a composition or extension, and the said creditors may attend, prove their claims, examine the debtor, present written acceptances of the plan proposed by him, and transact such other business as may properly come before said meeting. FRED J. EDEN, Referee in Bankruptcy.

Legal Notices

CHARLES E. FORD, Attorney,
416 Fifth Street Northwest.

DISTRICT COURT OF THE UNITED States for the District of Columbia. James A. LaFontaine, plaintiff, vs. 1. Marjorie Middleton, et al., defendants. Civil Action No. 7628. Order of publication. The object of this suit is to establish of record the title of the plaintiff by adverse possession to Part of "Barbadoes" and "Scotland Enlarged," being known for the purposes of assessment and taxation as Parcel 174/12. Upon motion of the plaintiff, it is by the Court this 2nd day of August, A. D. 1940, ordered, that Ellen R. Waters, Franklin Archer, Julian M. Archer, Frances A. Michaels, Ellen Siffrein Davis and Hoomes Rich or Homer Rich, cause their appearance to be entered herein on or before the first rule day occurring after the expiration of forty days, exclusive of Sundays and legal holidays from the first day of publication of this order; otherwise this cause will be proceeded with as in case of default: provided a copy of this order be published once a week for three successive weeks in the Washington Law Reporter and The Washington Post, good cause having been shown why longer publication is unnecessary. JAS. W. MORRIS, Justice. A true copy. Test: (Seal.) CHARLES E. STEWART, Clerk. By: R. S. PARK, Jr., Assistant Clerk. 5.12.19

TILSON, STANLEY & McCUEN, Attorneys.

IN THE DISTRICT COURT OF THE United States for the District of Columbia, holding a Probate Court. In re Estate of Mary Froelich Van de Sande, deceased. Administration No. 55711. Order fixing new date for trial and providing for publication. Notification as to the trial of the issues in this case relating to the validity of the paper writing dated the 25th day of April, 1936, purporting to be the last will and testament of Mary Froelich Van de Sande, deceased, having been returned as to Wm. Van de Sande, jr., Elizabeth Van de Sande, Carrie M. Schroeder, Grace A. Allen, Doris L. Kinder, Florence W. Fowler, Wm. Van de Sande Schroeder, Charles F. Schroeder, jr., Carrie D. Jefferson, Julian Van de Sande Frost, Josephine Van de Sande, Theodore Van de Sande, George Arthur Van de Sande, Caroline Winslow, Matilda Van de Sande Moller, Beatrice Kaistsch, Leonora Van de Sande Huff, Carl Van de Sande, Daniel Van de Sande, Albert Van de Sande, Adele Van de Sande Nevins, Richard Locke, Louis Winslow, Worthington Locke, Alice De Spless, Homer Franklin Locke, Elizabeth Locke, Dorcas Schroeder, Caroline Schroeder, and the unknown heirs at law and next of kin of Mary Froehlich Van de Sande, deceased, "Not to be found," it is by the Court this 28th day of June, 1940, ordered, that said issues be set down for trial on the 15TH DAY OF OCTOBER, 1940, and that this order and the substance of said issues be published once a week for four successive weeks in the Washington Law Reporter, and twice a week for the same period in The Washington Post, the substance of said issues being as follows: One: Was the said Sophie G. Hartman Greer at the time of the alleged execution of the last will and testament, dated March 20, 1935, of sound and disposing mind and capable of executing a valid deed or contract? Two: Was said paper writing alleged to be the last will and testament of Sophie G. Hartman Greer, dated March 20, 1935, obtained and procured from the said Sophie G. Hartman Greer by undue influence exercised upon and against her? Three: Was said paper writing alleged to be the last will and testament of Sophie G. Hartman Greer, dated March 20, 1935, obtained and procured from the said Sophie G. Hartman Greer by fraud exercised upon and against her? BOLITHA J. LAWS, Justice. Attest: (Seal.) THEODORE COGSWELL, Register of Wills for the District of Columbia, Clerk of the Probate Court. 20.22,27.29.3,5,10.12

NOTICE OF DISSOLUTION OF PARTNERSHIP

Notice is hereby given that the partnership heretofore subsisting between us, the undersigned Edgar T. Manning and Hulst Glenn, carrying on the business of general real estate, buying, selling and exchanging of property, etc., brokerage and all sorts of insurance business under the style or firm of Manning & Glenn at 8511 Colesville road, Silver Spring, Montgomery County, Maryland, was dissolved on the first day of August, 1940, by mutual consent and that the business in the future will be carried on by Hulst Glenn, who has since incorporated under the name of Glenn Realty Co., Inc., which corporation will pay and discharge all debts and liabilities and receive all monies payable to the said late firm.

EDGAR T. MANNING,
HULST GLENN.

Bids and Proposals

U. S. Engineer Office, First and Douglas Streets N. W., Washington, D. C. Sealed proposals will be received here until 3 p. m., August 22, 1940, and then opened, for constructing a commercial pier, bulkhead wall, head house, fence, and other appurtenances along Maine Avenue, at the foot of N Street S.W., in the Potomac River, along the North Side of Washington Channel, District of Columbia. Further information on application.

Bids and Proposals

COMMISSIONERS, D. C., WASHINGTON, August 5, 1940. Sealed proposals will be received at Room 309, District Building, until 2 o'clock p. m., E. S. T., August 19, 1940, and then publicly opened for paving the roadway of Concord avenue northwest, from Ninth street to Thirteenth street, with about 5,100 square yards of reinforced cement concrete pavement or alternate. The attention of bidders is directed to the special provisions covering sub-letting or assigning of contract and to the use of domestic materials. Attention of bidders is particularly called to the requirements as to conditions of employment to be observed and minimum wage rates to be paid under the contract. Apply Room 427, District Building, for proposals. The Acting Director, District of Columbia Employment Center, is Mr. Edwin Jones, 808 E street northwest.

NOTICE TO BIDDERS. P.W.A. PROJECT MD. 1139-2-F. State Roads Commission of Maryland (Owner). Charles County. Contract CH-124-B-842. Sealed Proposals for Contract No. 2, covering the Navigation and Approach Lighting for the Potomac River Bridge between Ludlow Ferry, Md. and a point near Dahlgren, Va., will be received by the State Roads Commission, at its offices in the Federal Reserve Bank Building, Baltimore, Maryland, until 3 o'clock p. m. on August 16, 1940, and then at said office, publicly opened and read aloud. The Information for Bidders, Form of Bid, Form of Contract, Plans, Specifications, and Form of Performance Bond may be examined at said office and copies thereof obtained upon payment of $15.00 for each set. Any bidder, upon returning such set promptly in good condition, will be refunded his entire payment, and any non-bidder upon so returning such set will be refunded $10.00. The State Roads Commission reserves the right to waive any informalities in or to reject any or all bids. Each bidder must deposit with his bid, security in an amount set forth in the Information for Bidders and subject to the conditions provided therein. Attention of bidders is particularly called to the requirements as to conditions of employment to be observed and minimum wage rates to be paid under the contract. The estimated cost of the work to be performed under this contract is $35,000.00. No bidder may withdraw his bid within thirty days after the actual date of the opening thereof. L. H. STEUART, Secretary. August 1, 1940. 5.6

Auction Sales

WEDNESDAY, AUGUST 7, 1940—
ADAM A. WERCHLER & SON, Auctioneers,
915 E Street N. W.

TRUSTEE'S SALE OF RESTAURANT FURNISHINGS AND EQUIPMENT, BOOTHS, GREASE TRAP, ETC.

By virtue of a chattel trust filed July 3, 1940, as instrument No. 19398, Recorder of Deeds Office, D. C., and at the request of the party secured thereby the undersigned Trustee will sell by public auction at rear of 2436 Garfield st. nw., WEDNESDAY, AUGUST 7, 1940, AT 2 P. M., booths, grills, waffle iron, gas range, bottle chests, sink, grease trap, hood, coffee brewers, electric drink mixers, hot cup, fruit juice extractor, china, glass, utensils, plated ware, electric clock, etc.

TERMS: Cash.

M. H. SAMAHA,
Trustee.

CYRIL LAWRENCE,
Attorney.

TUESDAY, AUGUST 13, 1940—
THOMAS J. OWEN & SON, Auctioneers,
1431 Eye Street Northwest.

TRUSTEES' SALE OF VALUABLE IMPROVED AND UNIMPROVED PROPERTIES.

By virtue of the power of sale contained in a certain deed of trust from the Home Construction Corporation to the undersigned trustees, dated December 22, 1939, and recorded in Liber 7425 at folio 539 of the Land Records of the District of Columbia, default having occurred in the covenants of said trust, and at the request of the holder of the note secured thereby, the undersigned trustees will sell at public auction, as hereinafter set forth, on TUESDAY, AUGUST 13, 1940, BEGINNING AT 4 O'CLOCK P. M., all of the property described in said deed of trust as follows: Lots numbered Twenty-three (23) and Twenty-four (24) in Square 4192 in John M. King's subdivision of part of Lots numbered 24 and 25 in Kilbert's subdivision of "Granby" as per plat in Liber 108 at folio 97 in the office of the Surveyor for the District of Columbia, subject to the building restriction lines shown on said plat; and also Lots numbered Thirty-one (31) to Fifty (50), both inclusive, and Lots numbered Fifty-nine (59) to Sixty-six (66), both inclusive, in Square 5305 in the Home Construction Corporation's subdivision of lots in Block 14 of "Marshall" as per plat in Liber 109 at folio 177 of the office of the Surveyor for the District of Columbia, subject to the building restriction lines as shown on said plat and a certain agreement as to building restrictions set forth on said plat.

Lots 23 and 24 in Square 4192 are improved by a modern apartment building located at 18th and Shepherd streets ne., and will be sold subject to a first trust, the amount, terms and conditions of which will be announced at the time of sale. This sale will be held at 4 o'clock on the premises.

The unimproved lots in Square 5305 are well located in a progressive colored development and will be offered as a whole at 4:45 o'clock on Lot 31 in said Square 5305.

TERMS OF SALE: All cash within 30 days after the day of sale. A deposit of $1,000 will be required on the Lots in Square 4192 and a deposit of $500 on the Lots in Square 5305 at the time of sale. Interest on the first trust, and insurance on the apartment building in Square 4192 and taxes and special assessments, if any, on both properties will be adjusted to the day of sale. Conveyancing and recording, including Federal and State stamps, at the cost of the purchaser.

WILLIAM M. SACHS,
VERNON G. OWEN,
Trustees.

T. HOWARD DUCKETT,
Attorney for Trustees,
812 Tower Building,
Washington, D. C.

Aur.2,5,7,9,12

BUSINESS SERVICE DIRECTORY
The Answer to
WHO DOES IT?

DRESSMAKING.
REDUCED prices on alterations and fur work. 1117 Vermont ave. nw. ME. 0609.

ASPHALT DRIVEWAYS.
BLACK TOP ROADS CO.
BUILDERS OF ASPHALT DRIVEWAYS, TENNIS COURTS
Free Est. Guar. Work. Time Payments. We go anywhere. NA. 0464; DI. 3648. eves.

HOME IMPROVEMENTS.
PORCHES; steps, walks, driveways; flagstone or wood; A-1. EZELL, AT. 0222.

INSURED DRIVER'S PERMIT
Has Your Driving Permit Been Revoked? See INSURANCE UNDERWRITERS, INC. BARR BUILDING. RE. 3252.

MATTRESS RENOVATING
$3 up STEIN BEDDING CO. $3 up
1224 12th St. N.W. ME. 1318

MOVING AND TRANSFER.
FOR MOVING AND LIGHT HAULING, Call REGULAR TRANSFER CO. 9591.

OIL BURNERS
OIL BURNERS
Several rebuilts and demonstrators at bargain prices. Completely installed. Guaranteed. Call Mr. Davidson, Loughborough Oil Co., National 7802.

PAINTING AND PAPERING
PAINTING—PAPERING
1724 Webster. M. L. SMITH. RA. 7108-7200.

RADIO REPAIRS.
Radio Trouble? Free est.; work guar. 3 mo. Honest prices. MID-CITY Radio Shop, 9-9 p. m. NA. 2802.

VACUUM CLEANER REPAIRING.
SPECIAL SERVICE OFFER
EUREKA VACCUM CLEANER COMPANY FACTORY BRANCH
Unusual twelve-point service for limited time only.
WE CALL FOR AND DELIVER
All of the following for only $2.45
1—Grease and oil bearings.
2—Replace carbon brushes.
3—Vacuum clean bag.
4—Replace bag gasket.
5—Replace with new floor brush.
6—Clean and balance motor.
7—Replace worn wheels.
8—Tighten all nuts and bolts.
9—Check switch.
10—Check armature and field coils.
11—Check all wiring.
12—Check suction and blowing efficiency.
EUREKA VACUUM CLEAN COMPANY
931 G St. N.W.
NA. 2700. NA. 2701.

These Women!

By d'Alessio

"Nothing is happening! Her hair must be allergic to AC current!"

BUSINESS SERVICE Directory

RUG CLEANING.
NATIONAL CLEANING CO. AD. 6601.
RUGS Cleaned, Shampooed, Sanitized. 9x12, $2.75. Protected storage.

TILE WORK
TILE REPAIRING
Small, large jobs, guar. Also marble slate, terrazzo. E. E. Ellett, NA. 8731.

The Washington Post

CLASSIFIED ADVERTISING
LOCAL RATES

For Washington and Points Within 50 Miles of the District of Columbia.

The following rates are for consecutive insertions:

1 time .....20c per line
3 times .....19c per line
7 times .....16c per line
15 times .....14c per line

The one-time rate applies on skip ads or irregular insertions. Minimum ad is 2 lines, 70c.

LOCAL RATES

Rates per line	20c 1	19c 3	18c 7	14c 15
Words	Lines	times	times	times
10	2	$.40	$1.14	$2.24	$4.20
15	3	.60	1.71	3.36	6.30
20	4	.80	2.28	4.48	8.40
25	5	1.00	2.85	5.60	10.50
30	6	1.20	3.42	6.72	12.60

The above rates are for consecutive insertions only.

OUT-OF-TOWN RATES

Ads from points more than 50 miles from the District of Columbia are: 2 times, 25c per line; 3 times, 24c per line; 7 times, 20c per line. Count 5½ words of 6 letters each to a line.

The Washington Post will not be responsible for more than one incorrect insertion on any order.

Cancellation Orders or Correction before insertions (excepting Death Notices) cannot be made unless ordered before 6 p. m. daily or 4 p. m. Saturday for Sunday.

The Washington Post strives at all times to prevent insertion of fraudulent or misleading advertisements.

Information concerning any ad that proves misleading or fraudulent will be appreciated.

Phone NAtional 4200
Ask for an Ad-Writer

Lost and Found 1

LOST—One 16-ft. Shagana outboard boat. Painted dark green. Equipped with a 5 horsepower Eclipse outboard motor. Lost at Broadwater, Md. Kindly call West River 236-F-4.

PLATINUM diamond wrist watch, lost at Bay Ridge office, parking lot or Wash. Mon. eve. Reward. RA. 5089—NA. 2626.

REWARD—Ten dollars, return blue bag containing eyeglasses, keys, etc., left in taxi Saturday. Hattie M. Strong Foundation, Normandie Bldg. ME. 4619.

Personals 3

HEMORRHOIDS (piles) eradicated by my own method; results effective for a lifetime or money back. Write for booklet. No drugs, no surgery. DR. SOMMERWERCK, 1365 Columbia rd. AD. 0388

IF YOU ARE BOTHERED WITH BILLS or need extra money for vacation, just give me a telephone call. You can get $100 and need repay only $1.63 per week, which includes interest, the only charge. Other amounts in proportion. Just call JACK SESSIONS, Michigan 6510.

NURSE—Physiotherapist, will work in your home by hour. CO. 4301.

Motor Travel 10

DRIVING to Denver 10th, return by September 7. Take two; references. Berwyn 9-F-22 or DI. 5700 Ext. 414.

FRISCO via Yellowstone, Seattle. '40 convertible; leave Aug. 15. RE. 4830. Eves., 6-9 p. m.

WASHINGTON TRAVEL Service; share exp. 1130 14th st. nw. Approx. N. Y., $2.50; Calif., $25; ins. ME. 3706; eve., TE. 3121.

Help—Female 11

AT ONCE—Credit girl, waitresses, counter girl.; loc. ref. Other positions. ATLAS AGENCY, Atlas Bldg., 9th and F nw.

BEAUTY operator (colored) all around experience; licensed. ME. 5652.

WANTED—Colored girl, honest, neat, reliable, for general house work and plain cooking; sleep in; no other need apply. SH. 3334.

WOMAN—Cook, g. h. w., laundry; 2 in family; live in, no Sun. Nearby Va. $25 mo.; ref. Box 625, Wash. Post.

Help—Male 12

AT ONCE—Soda dispensers, cooks, waiters, rest. mgr.; gen'l worker, driver's permit. ATLAS AGENCY, Atlas Bldg., 9th and F NW.

AUTO finance man—$3,000 yr.; salesmen (2), res'ch. man. Apply Agency, 300 B se.

BARBER—$20 guarantee; hours 8-6 p. m. 417 Neal pl. ne.

BARBER—$20 guarantee and commission. 2044 Rhode Island ave. ne.

BARBER—$20 week guaranteed and commission. Apply 643 H st. ne.

BARBER WANTED, American; guarantee and commission; reliable man; full or part time. 3912 14th st. nw.

BARBER—Downtown shop, hrs. 8 to 7; married man pref. Box 628, Wash. Post.

BOOTBLACK wanted, must have barber shop exp.; good guar. 20 Kennedy nw.

BOYS, over 18; tricycles for ice cream routes. 911 2d st. ne. before 11 a. m.

COOK—First class, capable of taking charge small restaurant. State salary and references. Box 639, Wash. Post.

EMP. office man, 21-35 pref. with retail sales exp.; about $25 wk. Rm. 205, 1427 Eye nw., 9:30-3.

EXPERIENCED grocer clerk wanted immediately. 819 King st., Alex., Va.

HIGH-CLASS, active, young man with pleasing personality for real estate sales work.
W. C. & A. N. MILLER DEV. CO.
1119 17th St. N.W. DI. 4464.

MAN (colored), 24-40, h.-s. educ., for haberdashery sales; about $26 week. Apply 3-4:30, 1427 Eye nw., Rm. 210.

MEN over 18 yrs. old for circulation work; chance to travel. See Mr. King, 422 Bond Bldg., 14th and N. Y. ave.

PHOTO coupon men; best proposition in town. Albes Studio, 1426 G st. nw

SHEET METAL MECHANICS for air-conditioning; only fully exp. apply. A. S. Johnson Co., 1240 9th st. nw.

SHOEMAKER wanted at 3215 Fourteenth street northwest.

SPOTTERS, experienced on dark and gray work. Apply Regal Cleaners, 913 M st. nw.

Help—Male 12

UNUSUAL OPPORTUNITY—Salesman, now selling food buyers to industrial commissaries, hotels, restaurants. Our item is one of the most popular items used. Large repeat business, liberal commissions, protected territory. Only man with established trade considered. Box M-938, Washington Post.

DISTRICT MANAGER

If you are over 23 years old, have a college education, own a car and are seeking an opportunity to learn the newspaper business we have an opening for the man that qualifies. He must be ambitious and energetic. He will be given a starting salary of $25 per week and a liberal allowance for his car. If you conscientiously feel that you can qualify, write to Mr. M. Lund, Circulation Mgr., The Washington Post.

RUG CLEANER
EXP. 713 LAMONT ST. N.W.

SALESMAN
who owns truck to sell advertised soft drink to dealers direct from truck. Liberal drawing accounts against commission until routes are established, and with the commissions amount to $50.00. If you have a clean record and willing to work, we will teach you to sell and help build your route. Address, stating age, selling experience and snapshot of yourself, if you have one. Box M. 941, Washington Post.

Men of Good Character
21 years of age or over, residing in Washington at least one year, to join FREE class for identification card. Apply 12:30 p. m. See MR. CRUZE in charge.
BELL CAB CO.
1317 L St. N.W.
ME. 1727.

Situations—Female 16

BOOKKEEPER, part time; reasonable; profit and loss statements, tax reports, financial state'ts. Mrs. Williams, DI. 2415

CLEANER and silk spotter wants job; colored. Call REp. 1714.

COOKS, maids; references. HO. 9427. 1837 11th st. nw.

GIRL, colored, neat, wishes morning or day's work cleaning; refs. FR. 3589.

GIRL, colored, honest, wants part or full-day work. HO. 6839.

GIRL (colored) wishes days or part time work of any kind. HO. 8562.

GUARANTEED right housekeeper for motherless home; $40 mo. Lt. 0169. Box 639, Wash. Post. (In city only).

NEAT colored girl wants part or full maid's work; ref. NO. 6036.

NEAT colored girl wants part or full time maid's work; ref. NO. 6936.

REFINED col. girl desires par-time work. Phone HO. 3552.

COL. woman wants morning work of any kind; 1st class ref. NO. 2196.

Situations—Male 17

BOY, 24, working way thru school, wants work of any kind. George, HO. 8424.

CARPENTER, gardener, painter, experienced, by the hour. DUpont 4163.

MANAGER or superintendent, private estate; 49, English, good landscape gardener; 16 yrs. present position; seeks change. Box M-490, Wash. Post.

YOUNG architect-draftsman-designer, experienced, wants profitable associations. Box 634, Wash. Post.

YOUNG man, 30, married, with car, graduate I. C. S. bldg. and contr. and Am. business law, desires pos. in D. C. or vic. with archt. or bldr. Spec. writing or est. bldg. costs. Mr. Salem, CHes. 8942.

COLORED MAN wants job driving truck or chauffeur; exp. HO. 4638.

Instructions 19

DICTATION, day and eve. class, $5 mo. 1836 Conn. ave. DE. 5511

P. B. X. training; some type; brief course. Miss Page, Room 204, 1311 G. NA. 2117.

TYPIST-CIVIL SERVICE
Gov. exam. called—papers in AUG. 15. SHORT course especially for exam., all subjects given. START NOW.
BOYD SCHOOL
1339 F St. NAt. 2340

CIVIL SERVICE EXAMS
$5—Sten., Typ.
Exam. Special—$5
8 A. M. TO 10 P. M. DAILY.
Special Every Day, Every Night.
ALL INSTRUCTION PAPERS FREE.
$5. Civil Service Postoffice, Statistical, File Clerk, Calculating Machine, Sten., Typ., $5. Begin at once. The Civil Service Preparatory School, 529 12th St. N.W. ME. 6337.

Money-to-Loan 26

ON diamonds, watches, jewelry, silverware, etc. No adv. arrangements neces. Lowest int. rates. Rosslyn Loan Co., Rosslyn, Va.

UNLIMITED capital for second trust or chattel notes. Quick service. Low rates. INTERSTATE BANKERS CORPORATION. Lobby, Woodward Bldg. RE. 2750.

LOANS TO D. C., MD., VA., HOMEOWNERS. Also endorsed, co-maker and collateral loans. Low rates, easy terms. No delay. SECURITY FINANCE CORPORATION. 838 Investment Building. DI. 9672.

Personal Loan Cos. 26A

Operating Under Uniform Small Loan Laws

Make a Loan to $300 by Phone.
COMMUNITY FINANCE CORP.
3179 Wilson Blvd., Arlington. CH. 2500.

YOU
. . . can get a loan of $100.00 if you can make monthly payments of $7.04.

Cash Loan You Get	Amount You Pay Including All Charges Weekly	Monthly
$ 25.00	$0.42	$ 1.76
50.00	0.82	3.52
100.00	1.63	7.04
150.00	2.43	10.56
200.00	3.24	14.08
300.00	4.85	21.11

Payments include all charges as prescribed by the "Uniform Small Loan Law."

Loans made on your own signature. No security required. No credit inquiries are made of relatives, friends or employer. Apply in morning and get money the same day. Just telephone, give us a few facts—then call for the money.

PUBLIC SMALL LOAN CO.
3028 North Moore St., Rosslyn, Va.
Telephone CHestnut 2444
CARL H. BARCLAY, Mgr.

PEOPLES PERSONAL BANKERS
3309 R. I. Ave. Mt. Rainier, Md.
Telephone DEcatur 1240
H. L. HART, Mgr.

Personal Loan Cos. 26A

Operating Under Uniform Small Loan Laws

CASH LOANS $30 TO $300.
LOAN SERVICE, INC.
3327 Rhode Island Ave. N.E. HO. 5028.

A FRIENDLY LOAN SERVICE.
H. G. ZWALLY, MANAGER.
AYARES SMALL LOAN CO., INC.
7902 Georgia Ave. SH. 3700.

LOANS UP TO $300 ON YOUR SIGNATURE
You can save money if you make your fall and winter purchases now. If you are short of cash to take advantage of bargains, call at our office today. Employed women as well as men may borrow on their signature only and repay in easy monthly amounts.
Call, write or phone
MARYLAND PERSONAL BANKERS
7912 Georgia Avenue
Silver Spring, Maryland
Phone SHepherd 2852

LOANS TO $300
On Signature or Furniture
Borrow now to pay those scattered bills and repay in easy monthly installments.
Cars Refinanced—Payments Reduced
3 CONVENIENT LOCATIONS
Lincoln Loan Service, INC.
7910 Georgia Ave. SHep. 3781
Takoma Industrial Bankers, Inc.
16 Carroll Ave. SH. 1525
Takoma Park, Maryland
Old Dominion Small Loan
106 N. Washington St., Alexandria, Va.
Phone ALexandria 2124 or TEmple 1580

SIGNATURE LOANS
Are made on plain note without security at Domestic. Before you borrow, ask about our "Signature Only" Loan Plan. You can also telephone your order for a loan—merely give us a few facts—we'll do the rest.
DOMESTIC FINANCE CORPORATION
A SMALL LOAN COMPANY
Alexandria—103 S. Washington
Phone Alex. 1715
Silver Spring—

Apartments—Unfurn. 47

Continued From Preceding Page.

2001 SIXTEENTH ST. N.W.
Beautiful 3-room, kitchen and bath apartment.
Located on the corner of the building, with exposures to the south, east and north, insuring perfect cross-ventilation. It has abundant closet space.
You will be pleased with the attractive, modernized building, located on upper 16th st. 24-hour elevator and switchboard service.
G. A. SNOW CO., 710 8th St. N.W.

2138 CALIFORNIA ST. N.W.
LONSDALE APTS. just w. of Conn. Ave. 2 rooms, kit. and bath, $52.50; 3 rooms kitchenette and bath, $55. Mgr., apt. 100.

LOW RENT—$29.50
427 4th St. N.W. Three rms., bath, h.-w. h.; across from park; redec. TAylor 1524.

EASY WALK DOWNTOWN
1618 21st ST. N.W.
(Between R Street and Mass. Ave.)
One block from Conn. ave. shoppes and transportation.
1 & 2 Rooms, Kitchen, Dinette, and Bath with Shower.
Gas, electricity and refrigeration included in rent. Ample private parking space. Immediate occupancy.
1618 21ST ST. N.W.

1321-29 BELMONT ST. N.W.
1 rm., din., k. b., Murphy bed. $32.50
2 rms., kit., bath. $40.00
SHANNON & LUCHS CO.
1505 H St. N.W. NA. 2345

SILVER SPRING
Cool, sleeping porch apts. near large wooded park, schools, stores and transportation, $47.50 per month.
3-BEDRM. CORNER APTS., $65
MARYLAND Real Estate Co.
7906 Georgia Ave. SH. 5100.

BRAND NEW DUPLEX
12? 18th st. se.—Corner Apt.; 2 rooms, dinette, kitchen, bath, sleeping porch, yard; modern throughout; oil heat and hot water furnished. Largest rooms we have ever built. Ready August 1. Steuart Brothers, Inc. DIstrict 2434, 8 to 6 p. m. Other apartments available.

FORT VIEW APTS.
13th Pl. Bet. Fort Dr. and Peabody St.
1, 2 and 3 rms., kit., dinette, bath. $47.50 to $71.50.
(Gas and Elec. Included.)
Resident Mgr. on Premises. RAndolph 1278.
WALKER & DUNLOP, INC.
1200 15th St. N.W. DIst. 8222.

5435 CONN. AVE. N.W.
$47.50
Desirable, completely remodeled apartment, consisting of two rooms, modern kitchen, tile bath with built-in tub and shower; floors scraped and refinished; new table-top gas range; electric refrigeration on house current.
HENRY J. ROBB, INC.
1024 Vermont Ave. DI. 8141.

DOWNTOWN NEW BUILDING
Front apartment, 2 rooms, kitchen, dinette and bath with shower. Fireproof elevator building. Parquet floors, built-in kitchen cabinets, ventilated corridors, etc. Rent includes gas and electricity, $67.50.
BARI ARMS. 1727 R St. N.W.

3435 R ST. N.W.
2 rooms, kitchen, foyer and bath....$47.50
Resident Manager. MI. 8354-MI. 1595.
MOUNT VERNON CORP. NA. 5536.

NEW BUILDING.
5204 3rd ST. N.W.
$50
Two rooms, kitchen, dinette and bath; cross ventilation; bedroom, large closets; Venetian blinds, vent fan; opposite park; close to stores, transportation.
RES. MGR., APT. NO. 3.

$40 Downtown—Attrac. 2 rms., kitchen, bath; heat included NA. 1290.

2852 ONTARIO RD. N.W.
Liv. rm., fireplace, balconies, 3 bedrms., din. rm., kit., modern bath. CO. 0808-J.

THE ARGONNE
1629 COLUMBIA RD.
Unusual apartments with 3 exposures; 2 bedrooms, living room, dining room, hall kitchen, bath; in upper 16th st. embassy section. Also 3-room apartment available. For Information; Call CO. 4635.

3221 CONN. AVE.
2 rms., kit., b., din., shower, elev., $49.50.

1464 CHAPIN ST. NW.
$45
4 unusually large rooms, fully equipped kitchen, bath, porch, rear porch.
LEE D. LATIMER CO.
722 Investment Building. NA. 4146.

1216 10th ST. N.W.
1 and 2 rms., kitchen, bath, $32.50 to $45. Also bachelor apt., $25. Refrig. free.

1832 BILTMORE ST. N.W.
2 Rooms, Kitchen, Bath.
3 rooms, kitchen, bath. CO. 1348.

KENILWORTH
4701 Eastern Ave. N.E.—3-rm. apt., tile bath, s.m.i., private entrance, oil heat and utilities furn., $42.50; adults; 1 blk. car.

MORE FOR THE MONEY
2, 4 and 5 Room Apts.,
$40 to $55
All in Apartment Buildings, newly decorated, nice locations, close to stores and transportation. Large, airy rooms. Electric refrigeration.
NATIONAL MORTG. & INV. CORP.
1312 N. Y. Ave. NA. 5833.

Shady Brook is Exclusive!
In the most beautiful section of Washington, high on a rise overlooking the Virginia Palisades of the Potomac, you'll be delighted with SHADY BROOK'S beauty and freedom from heat and noise. At 4800 Conduit Road (intersection of Conduit and Reservoir). Rentals from $45 to $79.50. See it TODAY.
H. G. SMITHY CO.
811 15th St. NA. 5903

2023 4th St. N.E.
(One block off R. I. Ave.)
2 rooms, kitchen and bath
ELECTRIC REFRIGERATION
$35.50—$43.50
105 6th St. S.E.
(One block off E. Capitol St.)
1 room, kitchen, dinette and murphy bed
$32.00—$36.50
228 10th St. N.E.
(Just off Mass. Ave.)
2 rooms, kitchen and bath
ELECTRIC REFRIGERATION
$42.50
R. A. HUMPHRIES REALTOR
808 No. Capitol NA. 6731

New Apartment Building
1433 Belmont St. N.W.
VERY SPACIOUS ROOMS
$35.00 up

Apartments—Unfurn. 47

NEW 4-ROOM APTS.
15 min. to Wash. Heat and hot water furn.; heat controlled by each individual apt. Venetian blinds, metal kitchen cabinets, 6-ft. G. E. refrigerator; $55 per mo. 1 block from schools, buses and shopping center. 1516 17th No., Arlington, Va., or call CH. 2850 bet. 5 and 7 p. m.

DOWNTOWN
FOR YOUR INSPECTION, WALK-TO-WORK APTS. PLACED WITHIN YOUR BUDGET.
1705 PA. AVE. N.W.
1 Room and Bath, Unfurnished, $35. Furnished, $36. Electricity Included in Rental.
1708 EYE ST. N.W.
Large Room and Bath With Free Electricity, $35.
722 17TH ST. N.W.
2 Rooms, Kitchen and Bath, $42.50.
1701 H ST. N.W.
Most unusual apartment of one room and bath, elevator service, free electricity, $42.50.
1730 M ST. N.W.
2 Rooms, Kitchen and Bath, Quiet Building, $45.
WAGGAMAN-BRAWNER
1700 Eye St. N.W. ME. 3860.

COLORED (1818 Vernon st. nw.)—2 rooms, kitchen and bath; $40. THOS. W. PARKS, DE. 1160.

COLORED, 1210 Kenyon st. nw.—1-2 rm. apts.; $42.50, $31.50, $28.50. TA. 0650.

Offices—Rent 50

OFFICES TO RENT—Entire second floor in office building 87x20 ft.; very desirable; near Capitol; new; will divide to suit tenant. Apply 117 D st. nw. NA. 7413.

Stores—Rent 53

COR. 1ST & E STS. NW.—Suitable most any business. Will improve or modernize for reliable tenant. Apply HIMMELFARB PROPERTIES, 474 K st. nw. MEtro. 1107.

NEWLY remodeled store—just completed. Modernistic show windows, high ceilings; suitable any business. Satisfactory lease. 2406 18th st. nw. NA. 6717.

1450 PEA ST. N.W.
Large store, suitable for grocery, auto accessories, etc.
GEORGE F. HANE, INC.
814 F St. N.W. NAtional 3964.

Houses—Furnished 54

BETHESDA, MD., till Sept. 15—New, cool house in shady woods; 4 bedrooms, 3 baths; reas. to careful tenant. WI. 2182.

TUCKERMAN ST. NW., 601—Attractively furnished; clean 6-rm., bath corner home; h.-w. h.; garage; $80. NO. 7018.

WEBSTER ST. N.W., 1724—Compl. furn. 5 bedrms, 2½ baths, mod. kit.; large landscaped yard; 2-car gar; oil heat; $195 mo. RA. 7300.

3036 16TH ST. NW.—Detached, 5 bedrms.; good location for rooming and boarding house. Rent or sell. AD. 6265.

Houses—Unfurnished 56

A NICE selection of newly decorated 5 to 8-room homes, $40 up. FREE AUTO SERVICE. KAY REALTY CO., RA. 2200.

BRIGHTWOOD—Semidetached brick, 7 rms., 4 bedrms.; refg.; garage, $70. WASHINGTON REALTY CO. GE. 8300.

CHEVY CHASE, D. C.—6 rooms, 1½ baths; also 6 rooms and bath and 10 rooms, 2 baths, oil heat. FULTON R. GORDON, 1427 Eye st. nw. DI. 5230. Office also open 7 to 9 p. m.

CHEVY CHASE, D. C.—7 rms., 2 baths, 2 screened porches; large liv. rm. (fireplace), oil heat. 3933 Livingston st. nw.

CONVENIENTLY located near Western High School, newly decorated 6 rooms, double rear porches, garage, automatic heat; $80. NA. 1040 or EM. 0141.

E. FALLS CHURCH, 5916 N. 19th rd.—New brick, 6 rooms, 1½ baths, fireplace, screened porch (1st floor bedroom and ½ bath); oil heat; yard; 1 block bus, theater, stores. CHestnut 1066.

FOXALL—Mod., 8 rooms, 2 baths; auto. heat; beautiful yard; gar. Apply 4435 Volta pl. nw. EM. 0950.

HILLCREST, 2140 32d st. se.—5 rooms, bath, 2 porches; oil heat; large corner lot; $55.50. WO. 0801.

MT. PLEASANT—Overlooking Rock Creek Pk.; 6 r., b., fin. attic, insul. 1 glassed, 2 open porches, gas ht., elec. refg. 3326 19th st.

NEW brick homes, near Va. Country Club; aut. ht.; insul.; $65-$75. Owner, TE. 1454.

VIRGINIA—6 rooms, 2 baths, oil, $65; also 2 duplex houses, 5 rooms and bath each, $40. FULTON R. GORDON, 1427 Eye st. nw. DI. 5230. Office also open 7 to 9 p.m.

1329 INGRAHAM ST. N.W.—7 rms., slpg. porch; semidet. NA. 3453; eves., SH. 4187.

3024 13TH ST. NW.—6 rooms, bath, steam heat, $47.50. AD. 6265.

1439 WHITTIER, off 16th, near Walter Reed—8 rooms, 3 baths; new condition; oil heat; garage. RO. 5863-OLiver 9531.

$47.50 TO $65. Excellent selection, desirable houses in Brightwood, D. C. DIXIE REALTY CO. NA. 8680.

CHEVY CHASE, D. C.
Detached, center hall, Colonial Brick. Large living and dining rooms. Breakfast room. Screened living and sleeping porches. 3 bedrooms and 2 baths. Second floor library 17x17. Finished attic. Maid's quarters. 2-car garage. Air conditioned. Phone G. F. Mikkelson & Son. WOodley 1156.

HOME VALUES
5340 BELT ROAD N.W.
6 rms., 2 baths, elec., gas, rec. rm., oil..$90
5321 FIRST STREET N.W.
7 rms., bath, elec., gas, h.-w. h., refg., garage....$75
635 GALLATIN ST. N.W.
6 rms., bath, elec., gas, h.-w. h., 2 porches....$75
4403 KANSAS AVENUE N.W.
6 rms., bath, elec., gas, h.-w. h....$65
4419 NEW HAMPSHIRE AVE. N.W.
6 rms., bath, elec., gas, h.-w. h. (gas)..$65
313 K STREET N.E.
6 rms., bath, elec., gas, h.-w. h....$50.50
42 RANDOLPH PLACE N.W.
6 rms., bath; elec., gas; air-conditioned; garage....$47.50
226 RANDOLPH PLACE N.E.
6 rms., bath, elec., gas, h.-w. h....$47.50
R. A. HUMPHRIES.
808 North Capitol. Realtor. NA. 6731.

Houses—Rent or Sale 57

NEAR Rock Creek Park, 2445 Porter st. nw.—7 rms., 2½ baths, maid's rm.; built-in garage; gas heat, elec. refrig. $110 month. EM. 1283.

Suburban—Rent 58

ARLINGTON, VA.—6 rms., b., front porch, h-w. h.; large lot; $52.50. CH. 0050

FORESTVILLE, MD.—3½ miles D. C.; 5-room house; oil burner, electric stove and refrigerator; large lot; $47.50. HI. 0630.

GARRETT PARK, MD.—New brick 5-room bungalow; $55 per mo. Phone Kens. 37-M.

LYON VILLAGE, Arlington—New 6-room, 4-bath, Colonial homes; 2-car garage; Army-Navy community. CHes. 0250.

NEW and other houses for rent, in Arlington, $45 to $85. CHestnut 2880.

SILVER SPRING, 8504 Dale drive—5-room brick, oil ht.; lovely loc.; $60. SH. 4717-W

TAKOMA PARK—Modern 5-room home, large attic, garage, oil heat, $55. Evenings, SHepherd 2899.

Suburban Apartments 58A

ARLINGTON VA. (1521 Colonial Terrace)—Mod. 1st floor 5-room apt. maid's room, garage, scrd. porch, large yard. Util. incl. Adults; ref.; $87.50. DI. 9780 or CH. 9575.

NEARBY MD.—Modern, 5 rooms, kitchen, 1½ baths, screened porch; private entrance; yard, garage; electric refrigeration; convenient bus, stores, etc.; $50. WArfield 1902.

WOODSIDE (9006 1st ave.)—Attr. 4 rms., bath, gar., elec. range, refrig.; heat, light, hot water incl. Lovely grounds.

NEAR LYON VILLAGE, VA., $59.50.
NEW APT. BLDG., 2 rooms, d. a., kitch. bath, PORCH, locker, laundry, SUN DECK. McCLAINE. 2100 Wilson Blvd. CH. 3300.

Suburban—Rent, Sale 58B

GLENN DALE, Md.; at station, nr. sanitarium; 2d fl., 5-r. flat; a. m. i.; $30; ¼ a., Hawkins, 5 r.; 2 a.; as is $12.50. Seaside, cozy cottage, make offer. Md. nr. LaPlata, 100 a.; 5-r. bungalow, barn, reduced. Nr. Warrenton, Va.; 84 a.; big value, ideal stock farm. Urban—Big list. N. E. RYON CO., 1216 N. Y. ave.

Shore-Waterfront—Rent 61

COLONIAL BEACH, VA.—Furnished cottages for rent. DUpont 2170.

HERALD HARBOR — Furnished cottage. Water, electricity; near beach. CH. 6788.

SOUTH RIVER PARK, MD. (26 mi. D. C.) 5 rooms and porch; electricity; excellent bathing. Mr. Hunter. NAt. 0678.

SYLVAN SHORES (SOUTH RIVER)
4 furn. rms., b., gar., refrig.; beach front; modern, clean; reas. Available Aug. 1 to 15. Walters, ALex. 1084.

Wanted-to-Rent 62

SMALL farm or country place; 5-6 rooms; electricity; nearby; with option to buy. C. W. Barrett, Brandywine, Md., R. No. 2.

LIST YOUR HOUSES WITH US.
LOUIS P. SHOEMAKER.
1110 K St. N.W. NA. 1166.

Real Estate Loans 62A

WE BUY SECOND TRUST NOTES. THE AMERICAN COMPANY. 807 15th St. N.W. NA. 8032.

MONEY ON SECOND TRUST. We will buy second-trust notes, D. C., nearby Md. or Va. Reasonable rates. NATIONAL MORTGAGE & INV. CORP. 1312 New York Ave. N.W. NA. 5833.

Sale Investment Property 65

FOREST GLEN, MD.
APT. HOUSE—5 apts. and store, all rented; suitable for remodeling, would greatly increase income possibility; also ground available for expansion if necessary. $25,000.
LARGE COUNTRY HOUSE, 14 rooms; suitable for remodeling into 5 moderate-sized apts.; ground available for expansion. $12,000.
7 LARGE LOTS, beautifully sloped and wooded; suitable country residence; $2,500.
2 LOTS—Best residential section of Forest Glen; each 50x180; will sacrifice separately or as a whole. Each, $800.
ROBERT CONROY, Attorney.
SH. 3835. Sun. & Eves. Silver Spring 201.

DELAWARE AVE. S.E
$4,250.
An 8-room and bath brick with h.-w. h., gas and electricity. Rented $50.50 per month to colored.
R. A. HUMPHRIES
808 North Capitol. Realtor. NA. 6731.

Sale Houses 66

ALEXANDRIA, VA.—$7,500; Colonial brick remodeled; detached, 6 rooms, 2 baths, oil burner, nice yard; $1,500 cash. C. E. WORTHAM, ALex. 3317.

BETHESDA—New 6-room brick; 2 baths, oil heat, garage; large wooded lot. Attractive terms. OWNER. WI. 5547.

BRIGHTWOOD, 818 Marietta Pl. N.W.—6 rms., bath, pantry, h.-w. h.; comp. renovated; 1 trust; 4½%. Owner. MI. 7405.

CHEVY CHASE, D. C., Garrison st.—Det. 6 rooms, bath, oil heat; $8,950. A. D. CRUMBAUGH, Realtor, 4908 Wisc. ave. WO. 1364.

CLEVELAND PARK, $14,950—9 rooms (5 bedrms.), sleeping porch, 3 baths, large fireplace, attic; super-construction; INSULATED; 2-car gar.; SWIMMING POOL. Lot 70x220; BIG TREES; conv. sch., bus, shop. c'ter. OWNER, CH. 3300, WO. 0979.

HIGHWOOD DR. S.E., 3647—New 8-room center-hall brick, 2 baths; every modern convenience. Out Pa. ave. se., left at Carpenter st. OWNER. LI. 7039.

NEAR Navy Yard, 733 12th st. se.; modern brick; 6 large rooms, bath, full basement; porches, double garage; deep fenced lot; fruit, flowers; $7,500. Terms. Owner, AT. 0851.

WOODLEY PL. N.W.—Semidet., 8 r.; insulated, oil heat; gar. New-house cond. Mod. kit., new stove and refrig. Sacrifice $9,500; will rent. Owner. CO. 4719.

SEE OUR SALES LIST before You Buy. BOSS & PHELPS. NAtional 9300.

$7,450—DETACHED BUNGALOW IN BRIGHTWOOD. A spacious 6-room shingle bungalow, in excellent location; 1 square from car line, near stores and school. Sun parlor on first floor; full, floored attic; front porch; hot-water heat with oil burner; hardwood floors; awnings; built-in garage. Fine lot, 67x110 ft.
SHANNON & LUCHS CO.
1505 H Street N.W. NAtional 2345.

$22 MONTH. New detached home in nearby Md.; 2 bedrooms, living room, dinette, kitchen, modern bath; space in attic for additional room; automatic heat; large landscaped lot. $3,450. KENSINGTON REALTY CO. KEns. 132.

WOODLEY PARK
Overlooking Rock Creek Park. Attractive 2-story and cellar brick home, 7 rooms, 2 baths, deep lot, with porches overlooking the valley; garage; owner anxious to sell; price, $8,350.
L. T. GRAVATTE
729 15th St. Realtor. NA. 0753

$5,250 7th st. nw., near Sheridan—Attractive semidet. brick, 6 rms., bath, h.-w. h., porch; excellent condition. A real home value. Terms.
LEO M. BERNSTEIN & CO. MEt. 5400.

$25
Per month up. Why rent? Let us build your home. We help finance. WILLIAM M. KITCHIN & CO., Tower Bldg. NA. 5850. Evenings, RA. 3635.

5101 8TH ST. N.W.
Eight rooms, 1½ baths, corner brick; newly decorated; beautiful yard. Open 'til 7 p. m. KAY REALTY CO. RA. 2200.

4645 12th ST. N.E.
New 6-room brick; air-conditioned; near Catholic University; $7,550; easy terms. Open daily till 9 p. m. District 0067.

SPECIAL! SPECIAL! FOR A WISE BUYER
New 3-bedrm., 2-bath, semi-detached brick, at $7,250. F. H. A. approved. $51.27 per mo. includes principal, interest, insurance and taxes, before the advance in price; 6 months' time same house will bring 10% more. Buy now before increase in cost. Bendix washers with each house. 4704 12th st. ne.
OPEN 2 TO 9 P. M.

Near Roosevelt High
Charming corner brick, 7 rooms, bath, oil heat, porch, spacious grounds, etc. Completely reconditioned. An ideal home that can't be beaten for only $6,250 on terms.
Leo M. Bernstein & Co. MEt. 5400.

$4,750
We offer at rock-bottom price 5-room reconditioned bungalow. Fireplace, sleeping porch and built-in garage. Large lot with shade trees and close to Silver Spring business section. $300 cash. $40 mo. FRANKLIN REALTY CO., SH. 5430.

$6,500—6-Room Brick
Nearby Md. Beautiful residential section. Very attractive new 3 bedroom and bath home. Large living room, dining room, and ultra modern kitchen. Ample lighted closets. Air conditioned heat. Full dry basement, arranged for future recreation room. Many extra features found only in higher priced homes. Landscaped and wooded lot, 53x106. F. H. A. terms if desired. Will build to suit, many attractive lots to choose from. Inspect today. Out Ga. ave. through Silver Spring underpass, right to Gist ave. (about 100 ft.), then left on Gist to Margaret dr. to house.
HAL JONES CO.
Owner-Builder. SH. 5229-R.

$9,850
New Center-Hall Colonial
Here is one of the best buys we have been able to offer in a long time. Includes very large living rm. with fireplace, dining room, 1st-floor lavatory. Big, completely equipped kitchen, 3 bedrooms, screened side porch, garage. It is beautifully situated on quiet shady street in the best part of Potomac Heights. Very convenient to fast transportation.
$17,500
Near the Cathedral
Just off Mass. Ave. in a highly desirable location, this beautiful Colonial home, less than 5 years old, is an outstanding offering. Containing a wealth of lovely detail, it includes 4 bedrooms, large library, lavatory on 1st floor, club room with fireplace, built-in garage, automatic heat.
FRANK S. PHILLIPS
Calls Received Until 9 P. M.
District 1411

COLORED—Near 2d and S sts. nw. Attractive 8-room house; tiled bath; $6,950. Terms. Phone DEcatur 1160.

Wanted—Houses 67

CASH for houses, brick or frame, white or colored; D. C. only; immed. settlement. E. A. GARVEY, DI. 4508. 1126 Vt. Ave. NW.

WILL PAY ALL CASH for small home in Silver Spring area if priced right. Address P. O. Box 412, Silver Spring, Md.

Sale or Exchange 68

DESIRABLE high corner for beach property or boat. District Hgts. HI. 0598-R.

ATLANTA, GA.—In Druid Hills, 6-room brick, full basement, large screened sleeping porch; coal stoker; garage; lot 55x190, well landscaped; one block from bus; transferring to Washington Sept. D. E. Clark, 1042 Rosedale rd., Atlanta.

Sale Lots 69

BEAUTIFUL homesites, ½ to ½ acre lots at 3 cents per square foot in a restricted subdivision. Terms, $50 down and $20 month. Roberts E. Latimer, GE. 1270.

BEAUTIFUL, large, wooded sites, Country Club Village, Md., from $1,500; all improvements. Out Mass. ave. ext., right to River rd., 400 yds. to stone post entrance.

EAST RIVERDALE, MD.—Cedar Courts; 1 left; 13,877 sq. ft.; 55-ft. frontage on a circle; shade trees; $625. WA. 4141.

SOUTHEAST, nearby Md.—50 ft. bldg. lots in estab. community, as low as $300; city water (some with sewer). Terms. THRIFTIE HOMES, INC. HI. 0561-HI. 0652.

Suburban Lots 69A

WOODLAND PARK, nr. Mt. Vernon—½ to 2 acre lots; all wooded; deep water; fishing, boating, elec., tel., hard rd.; nature lover's paradise; 25 min. city; price $300 up; $25 down, $10 month; discount for cash. Call MR. GIBBS, Alex. 0814.

The Timid Soul

Suburban Lots 69A

AURORA HILLS, VA.
ANNOUNCING
the opening of another new section of large Wooded Hill Top Lots. Fully improved and ready for your early selection. Only 10 minutes from downtown, and overlooking the Potomac and Washington. A more beautiful location cannot be found in suburban Virginia.
Inquire
AURORA HILLS OFFICE
2301 S. Arlington Ridge Road

Suburban for Sale 70

ARLINGTON, VA.—Modern 5 rooms; now rented $40; sac. $3,500 cash. CH. 0050.

ARLINGTON, 1515 North Utah st.—6 large rooms, fireplace, full attic, h.-w. h.; large lot; bargain. Open. OWNER. OX. 2760.

BELTSVILLE, MD.—6-rm. brick house. Large lot; hot-water oil heat; electrically equipped; 1½ baths; on hard road. Call owner, Berwyn 2-F-13.

HERE is an all-season home for a small family. 4 rooms and bath; log house with 1½ acres of grounds; full basement, and furnace heat. There is a stream running through the property, and its location is on a main highway 3 miles from the center of Silver Spring. The price is $3,450. Call today for inspection. FRANKLIN REALTY CO., SH. 5430.

NEARBY VA.—Bung. type, excel. cond., 6 rooms, 2 finished attic rms., 1½ baths; h.-w. h.; gar.; 1 acre; fruit, lawn, high elev.; bus; $6,750. Owner, OXford 98-J-2.

NEARBY VA.—$300 cash, balance less than rent. New brick home, 6 rooms; lot 65x180. Excellent section. JA. 1865.

NEW 5-room bungalow; off Lee H'wy., nr. Falls Church; ¾ acre of land; full basement; oil heat; fireplace; built-in garage; all modern improvements; ideal for children; easy terms. Owner, ALex. 2402.

OVERLEE KNOLLS, Arlington, Va.—Very attrac. Cape Cod (white brick). Reduced from $7,250 because of recent death; prac. new; 3 large bedrms., recreation room, gar.; lot 50x110. Owner, MI. 4801.

5-ROOM MODERN BRICK BUNGALOW—Slightly used; h.-w. h. oil burner, Venetian blinds, large lot 50x150 ft. deep, beautifully landscaped; priced to sell for $5,850; terms. Close to transportation. One bus fare; 17 minutes to center of city; schools, churches, chain stores. Owner.
J. LEE PRICE
2303 Arlington Ridge Rd. Ivy 1272.

HILLANDALE
Homes $9,000 and up; some with wooded lots; each have half acre or more of ground; all city improvements; over 60 homes built. They represent the most in value. Lots available; terms. Drive out Piney Branch rd., 4 miles from D. C., or call SH. 3356.

$3,750—NEARLY 1½ ACRES with attractive white house shaded by numerous oak trees. Has elec., phone, gas range, cabinet sink, Myers deep-well pump, and 7 rooms. Chicken house and other outbuildings. The plot is over 300 ft. wide. About 6 miles west of Alexandria in a good neighborhood. Terms, $500 down, balance $40 per mo. See MASON HIRST, Annandale, Va., at the end of Columbia Pike. Phone ALexandria 5612. Closed Sundays.

TAKOMA PARK—$250 CASH.
5-room bungalow; basement; hot-water heat; 3 porches (2 glassed-in); attic; gar. CHestnut 3300. Evenings, WOodley 0979.

SILVER SPRING—$6,250
2 new brick bungalows. 5 nice sized rooms with large attics suitable for 2 additional rooms and bath (plumbing and heating extended). All modern equipment. Oil heat. $500 down; $52.50 month. Located in the heart of Silver Spring. 2 blocks from Ga. ave., near shopping center. Out Ga. ave. to Silver Spring ave., turn right 2 blocks to Grove st., then left to houses.
WM. E. RICHARDSON, BROKER.
9599 Franklin Ave. SH. 6473.

2 FAMILY BRICK
Nearby Va.—Here is a lovely brand-new 2-family home (separate entrances), where the upstairs rental will practically carry the house.
$350 DOWN
Monthly Payments to Suit.
JAMES M. DOYLE
3015 N. Washington Blvd. CH. 1074.

$200 CASH—$35 MO.
Close-in Va. bungalow; splendid condition; 5 rooms and bath; furnace heat; shady lot; $3,750; vacant. J. A. BAKER & CO., 1112 N. Irving st., Arlington, Va. CH. 0070. Closed Sundays.

ONE'S MISFORTUNE ANOTHER'S GAIN
Here is why—6-room 2-bath brick house, oil heat, built-in garage, lot 50x200, fenced-in back yard, 1 block from school, convenient to bus line, store, theaters—in fact, a real worthwhile home in an exceptionally good location. Nearby Md. Reconditioned like new. Can be purchased for $8,250; $1,000 cash, balance on one loan. See, phone or write.
E. S. PRICE & CO.
1010 Vermont Ave. N.W. ME. 3650 or 3649.

Waverly Village, Va.
NEW
FIVE AND SIX ROOM BRICK HOMES
BUNGALOWS CAPE CODS. TWO STORIES
Every Modern Appointment
Seven Minutes to Washington
F. H. A. APPROVED
$6,250 Up
TO REACH: Over Key Bridge, out Lee Highway to 4300 block (N. Utah St.). Left into development.
N. C. Hines & Sons
2116 Wilson Blvd. CH. 2440

Sale Acreage 72

25 ACRES, 14 cleared, 11 woodland; small cottage. Located on good road; 5 miles south of Alexandria. Price $6,000. Terms. ROGERS' REAL ESTATE 604 F. St. NW. NA. 8137.

Sale—Farms, Land 73

MUST BE SOLD—60 acres fronting on 2 roads; fair house, 4 good barns, fruit, electricity, phone at door. Good level land; all clear; commuting distance, about 17 mi. $3,500. Easy terms. THE MARYLAND REALTY CO. 815 10th St. N.W.

Sale—Farms, Land 73

70 ACRES—Excellent bldgs., good location, 31 mi. D. C., hard road. Splendid buy, $12,500. Sidney Thompson, Rockville 166.

ADMINISTRATOR'S SALE
Choice 159-acre farm, adjoining city of Rockville (Md.) limits, Frederick road. Must be sold to settle estate. Will sell for $15,000, which is less than $100 per acre. $5,000 cash will handle, balance financed in one mortgage, farms not nearly as well located are selling at 3 times as much. Unexcelled for subdividing. Quick action necessary. See, phone or write.
E. S. PRICE & CO.
1010 Vermont Ave. N.W. ME. 3650 or 3649.

Sale—Shores, Waterfront 74

HERALD HARBOR—For rent or sale; furnished cottage; large grounds; ½ block of beach. C. A. CROWN, CO. 7592.

POINT PATIENCE, MD.—4 waterfront lots, 100x150; lovely; sac. cash. Own., DI. 3550.

319 ACRES, wooded; good ducking shore; fine view; 47 miles D. C.; $6,000; terms. LI. 5441; eves., LI. 7075-J.

Sale—Out-of-Town 75

—VIRGINIA—

NEAR UNIVERSITY—8-room brick house, 3 inclosed porches, 1 acre ground. Mrs. John Watson, 1830 Jefferson Park ave., Charlottesville, Va.

—MAINE—

MAINE OCEAN FRONT.
Secluded Private Estate.
Offered fully furnished at less than one-third of its cost. This lovely estate—"Tall Timbers"—at East Bluehill, Maine, contains 100 wooded acres, with 2,000 feet of cliff and beach on the ocean. There is a main cabin, with living room 48x22 feet and huge stone fireplace, dining room, utility rooms and servants' quarters. Owner's cabin and 2 guest cabins. Built primarily for private family enjoyment, there are ample facilities for entertaining. Property to be sold unrestricted, and is suitable for a club, inn or cabin development. Cost more than $50,000. Illustrated booklet on request.
ROBINSON & TUTTLE, Realtors.
50 Congress St., Boston. Cap. 9413.

Real Estate Wanted 76

WANT TO BUY wooded or partly wooded land, 2½ to 20 acres; must have good flowing stream, not more than 15 miles from D. C., and reasonable. Address G. Weber, Blue Ridge Summit, Pa.

WILL PURCHASE for cash, brick houses, any condition, any section. MR. SOLDANO, 1001 N. Y. ave. nw. NA. 1148.

Business Opportunities 77

A ROOMING HOUSE—16 rms., 3 baths; $90 rent; Ontario rd., near Col. rd.; $400 down. Edwin L. Ellis, "Capital's Largest Guest House Broker," 1010 Vermont ave. Rm. 217. NA. 3364.

ALL APTS., nr. 13th & Monroe nw., $150 mo. inc.; oil ht.; $10,000; priv. owner; no agents. Box M-934, Washington Post.

BARBER SHOP, good loc.; cheap rent; owner leaving town. Apply 1024 14th st. nw.

FOR SALE—3½ yrs.' lease on pool room and barber shop. Fully equipped; $100. 3335 M st. nw.

GROCERY—Del., good bus.; can be greatly impr.; rent $55; with 7 fine rooms. Must sell at once. Bargain. 1331 Md. ave. ne.

LARGE boundary of timber; will sell reasonable. Call ME. 5181, after 4:30 p. m.

ROOMING house, 11 rooms, all filled. $400 cash. 1217 11th st. nw.

SHOE STORE
Busy Arlington, Va., men's, women's and children's popular priced. All new, clean stock. Rent, $100 per month. Receipts, $400 weekly. Death in family. Price, $2,500 cash.
GEORGE ROGERS
604 F St. N.W. NA. 8137.

MANAGER
Lifetime connection with company advertised in national magazines and Movie Screen; should be worth $4,000 first year; no selling; experience not necessary; requires $400 fully secured; company helps finance. Write Box 627, Wash. Post.

ROOMING HOUSES
For quick sale, list now. We need several good ones right away.
R. M. DE SHAZO, 1123 14th N.W. NA. 5520.

Dogs, Cats, Pets 79

BOARDING—Great Danes at stud. Mrs. R. D. Lindsey, Colesville, Md. Sil. Sp. 118-J.

COLLIE PUPPIES, pedigreed; male, female, $10, $15. Mrs. Lee, 29 Metzerott rd. Berwyn 225-R.

DACHSHUND—3 mo. puppy; champion breeding; no papers; $25. WI. 7532.

STANDARD black French poodle puppies, 5 months old; registered; reas. Jonedith Kennels, Fairfax, Va. Fairfax 177.

HOLLYWOOD KENNELS—BOARDING. Cocker puppies and stud serv.; Wash.-Balto. blvd., 2 mi. north Md. U. HESS. WA. 1824.

Horses—Livestock 81

HORSES to board $10 month. Dr. B. L. Poole & Son, Herndon, Va., Phone 21.

ONE large work team, 7 years; 2 ponies. R. R. Gibson, Annandale, Va. Inquire Mr. Weakly, Kell or Mr. Hummer.

FIVE large mares, 6 work horses, 1 low-priced horse, to be sold as rep. or money refunded. AT. 2731. 110 M st. se.

Sale Miscellaneous 83

DEALERS' ADS under this heading contain a firm name or a business address, or state the word "Dealer." Other ads are presumed to be from private individuals. Readers who find dealers masquerading in this column as private individuals are urged to report the matter to The Washington Post.

ACCORDION—It isn't necessary to buy an instrument if you want to find out if you would like to play. If you are a responsible person we will loan you an accordion without charge or deposit of any kind. The only cost is a nominal fee for private lessons which you pay for as they are taken, not in advance. This plan is also available on other instruments. NA. 4730. Kitt's, 1330 G st. (Middle of the block between 13th and 14th sts.)

ACTUAL importer of fine English fabrics; single lengths cut at mill prices. LOUIS BROWN, 812 14th st. nw.

BICYCLE—Boy's, fully equipped; 5 mos. Also 150 ft. of 4-ft. chicken wire; will sacrifice. DI. 0425.

CORONA PORTABLE, $17.50; new Underwood portable, $29.75. Rentals $3 month. Central Typewriter, 923 G st. nw.

DICTAPHONE shaving mach.; dictaphone transcriber. No reas. offer ref. EM. 2482.

FANS—4 large size; very reasonable; selling due to air conditioning store. Macomb Food Shop, 3238 Wisconsin ave.

FURNITURE—Victorian side chair, English antique mah. finish, $6.75. WO. 9091.

GAS RANGES, factory rebuilt, from $12.50; guar. and connected free. J. S. Le Fevre, Inc., [illegible] K st. nw. RE. 0017.

Sale Miscellaneous 83

NEW AND USED plumbing supplies and building materials, oak flooring, windows complete with frames, used lumber, all-size doors, 50c up; stained mirror doors, $3; new toilet combination, com., with white sink, $12; used built-in tubs, $10 up; bricks. Harry's Wrecking & Salvage Co., Brentwood rd. and W st. (across from Hudson Supply Co.) DU. 9766.

OFFICE FURNITURE—Government surplus of desks, chairs, files, tables, etc. H. Baum & Sons, 616 E st. nw.

OIL BURNERS, completely installed, $149.50. No cash payments. Terms as low as $6 per month. FRanklin 2640.

OIL BURNERS, $145, installed, complete; 275-gallon tank; M. H. controls. K & W HEATING, 1132 9th st. nw. RE. 9637.

OLD wrought iron garden furniture, grape pattern; also garden fountain. Old English candlesticks and fine silver. Murray Galleries, 1724 20th st. nw. DU. 1211.

PIANO—Slightly used studio spinet, $95; easy terms. NAt. 4730. Kitt's, 1330 G st.

PIANOS FOR RENT—New, full keyboard, latest model instruments, only $4 monthly; grands, $8 monthly; money paid as rental applies on purchase price if you decide to buy later. NAt. 4730. Kitt's, 1330 G st. (Middle of the block between 13th & 14th sts.)

PIANOS—Used uprights, $5, $10, $15 cash; also lowest prices and easiest terms in the city on spinets and grands, new and used. REpublic 1590. The Piano Shop, 1015 7th st.

PIANOS—BRAND NEW LESTER BETSY ROSS SPINET, $195. Guaranteed 10 yrs. SPECIAL—26 private lessons incl. $3 down delivers, 5 years to pay. LESTER PIANOS, INC., 1231 G. st. nw. DI. 1324.

SAFES—Small used safe, special price, $20. Also larger, reconditioned safes and chests. DIEBOLD, 743 Transportation Bldg. Open Sunday. NAtional 5552.

SEWING MACHINES—Singer electric console, slightly used. Bargain. Guaranteed repair service. LI. 7022.

SEWING MACHINES—Very good buys; port., $15 up; con. elec., $20 up; treadles, $5 up; all guar.; Singer port., $29.50; Singer cons. elec., $39.50; special buy with 5-yr. guar., incl. sewing instruction. Other good buys; terms; repair. Open eve. til 9. 917 F st. nw. RE. 1900—RE. 2311.

SPECIAL—New toilet bowl and tank comp. with white seat, $12.50. J. BRENNER & SON, distributors of Humphreys-Mirard Enamelware, 2525 M st. nw. RE. 2042.

STORE EQUIPMENT, $1,000-$2,000 worth; must be sold; display tables, shelving and counters. 426 3d nw. ME. 7035 aft. 4 pm.

TYPEWRITER—No. 5 Underwood; best condition; $15. Show case, plate glass top, $30; cash register, "National," prints amounts 1c to $3.99, $35; bookcase, 5 sections, legal size, $5. 3117 12th St. South, Arlington, Va.

TYPEWRITERS QUICK repairing. Rebuilts, New. Reasonable. Phone now—REp. 2528-Br. 6

WASHING MACHINES—Sale of discontinued models at reduced prices. Maytag, $44; Apex, $39; Thor, $33; General Electric, $29; all new and complete with filler pump hose. Also bargains in ironers. 10 DAYS' TRIAL. Pay $1 weekly. REpublic 1590. The Piano Shop, 1015 7th st. nw.

WATER COOLERS—G. E. floor samples, greatly reduced; $5 mo. MD. ELEC. CO., 106 Balto. blvd., Hyatts. WAr. 1975.

Cameras 83B

NEW AND USED CAMERAS. Camera repairing. FULLER & D'ALBERT, INC., 815 10th st. nw. Phone NA. 4712.

Miscellaneous Wanted 84

GOLD OR PLATINUM JEWELRY AND SILVERWARE and GOLD TEETH. ANY CONDITION. WE PAY CASH. A. KAHN, INC., 48 YEARS AT 935 F ST.

HIGHEST PRICES PAID FOR MEN'S USED CLOTHING. HAROLD'S, 1126 SEVENTH ST. N.W. ME. 6229.

PROMPT CASH for good furniture, antiques and household effects. Call MR. LEWIS today. NA. 2620.

SEWING MACHINES—We buy all types. Repair parts; vacuum cleaners repaired. 917 F nw. RE. 1900. RE. 2311. Open 'til 9.

Boats—Sale or Hire 86

16 FT. inboard power boat; Ford conversion job; excel.; Mullins rustproof steel hull; new woodwork; marine reverse gears. WO. 2040.

Automobile Loans 88A

$25-$500 CASH on your car in 15 minutes. Automobile Commercial Corp., 14th and Q nw., 15th and H ne., 3068 M st. nw.

GET $10 to $500 on Any 1933-40 Car. STATE FINANCE CO. 10th and H Sts. N.W. RE. 0246.

Wanted Automobiles 89

CASH AT ONCE FOR YOUR CAR. Steuer Motor Co. 645 Md. Ave. N.E. Lincoln 0178.

Don't Sell Until You See Us. Whether Car Is Paid For or Not. BARNES MOTORS. 1220 14th St.

CASH
FOR YOUR CAR REGARDLESS OF AGE OR CONDITION
FRANK SMALL, Jr.
215 Pa. Ave. S.E. LIncoln 2077.

Trucks for Sale 97A

FORD—1936 half-ton Pickup. Gray paint. All good tires. Only $265. Guaranteed one year. NORTHEAST MOTOR CO. 920 and 2123 Bladensburg Rd. AT. 0200.

TRUCK BARGAINS REDUCED PRICES
'37 Dodge ½-ton panel, appearance and mechanical condition A1.......$295
'37 Ford 1-ton panel, exceptional value $200
"B-3" International 1-ton special panel body, rare bargain $140
'36 Ford 12-ft. stake. A most unusual value.....$185
'35 International ½-ton panel; good tires and motor $125
Many Other Fine Bargains
International Harvester Co.
901 Bladensburg Rd. N.E.
Open Evenings. ATlantic 3998

Sale—Automobiles 98

BUICK—1936 4-Door Touring. Heat and music, $325. Mortgage foreclosure. Sacrifice. Mr. Sommerville, Parking Lot, 219 Second st. nw.

BUICK
1940 "Roadmaster" Convertible Sedan. Radio (under-seat heater), white sidewall tires, handsome green finish, luxurious interior; practically a brand-new car; carries new-car guarantee; low mileage by company official; substantial discount; rare opportunity. Don't wait—buy it today and save over $400.
HYATTSVILLE BUICK
Hyattsville, Md. (Balto. Blvd.) WA. 4020.

BUICK—1939 2-Door Sedan, $690. Green-Lindsay Motors, 2525 Sherman ave. AD. 8000.

BUICK—1936 4-Door Sedan. First-class condition. Radio, heater, clock. Sacrifice for quick cash sale. Doctor's car. Call SHepherd 2442 or Shepherd 6260.

BUICK $825
1939 Model "61" Century 4-Door Sedan. Radio and heater, satin black finish, immaculate interior; practically a new car; actually used only 18,000 miles. 30-day guarantee. Liberal terms.
HYATTSVILLE BUICK
Hyattsville, Md. (Balto. Blvd.) WA. 4020.

BUICK—Late 1936 Sedan; excellent condition; heater, radio; $395. WO. 2052.

BUICK $995
1939 Roadmaster, Model 81, 4-door Trunk Sedan, 6 wheel model. Excellent black finish. Equipped with radio. Perfect condition mechanically. Reduced to only $995. Liberal trade and terms.
STANLEY H. HORNER, INC.
6th and Florida Ave. N.E. AT. 6464.

BUICK
1940 Demonstrators. Several models. 4-door sedans. Radio and heater equipped. New-car guarantee, discount and trade. Wonderful opportunity to buy a practically new car at a real saving.
HYATTSVILLE BUICK
Hyattsville, Md. (Balto. Blvd.) WA. 4020.

CADILLAC $575
1937 Trunk Sedan. Radio and heater. Beautiful satin black finish, clean interior, excellent tires and a splendid motor; truly a car of class and distinction priced way below today's market. We seldom handle this type car, therefore we have slashed its price for immediate sale—chance of a lifetime to own a car so far above average, yet so far below today's prices.
STEUART MOTORS
6th and N. Y. Ave. N.W. NAtional 3000

Sale—Automobiles 98

CHEVROLET—1936 Sport Sedan, $295. Green-Lindsay Motors, 2525 Sherman ave. AD. 8000.

CHEVROLET $479
1938 Master De Luxe 4-Door Town Sedan. Beautiful gray finish, immaculate interior, excellent tires and a splendid motor; fully guaranteed; liberal terms.
KAPLAN & CRAWFORD.
2329 Champlain St. N.W. CO. 6740.

CHEVROLET—1936 2-door Sedan. Finished in striking Bedouin gray. Mechanically A-1, clean interior, very good rubber. A car that has been well cared for, and thoroughly reconditioned before offered to you. Full price only $295, or if you prefer terms, drive it home for only $5 down and the balance at $20.41 per month.
LEO ROCCA, INC.
N. Y. and Fla. Aves. N.E. ME. 2475.

CHEVROLET—1938 De Luxe Town Sedan. Excellent condition. Only $465. ADDISON CHEVROLET, 1522 14th St. N.W. HObart 7500.

CHEVROLET $499
1939 Coupe. A fine car that's equally suitable for business or pleasure. Excellent black finish. Clean inside and out. Perfect motor and tires. Only $499. Trade and terms.
STOHLMAN CHEVROLET
3307 M St. N.W. MIch. 1646

CHEVROLET—1938 2-Door Town Sedan. A beautiful, one-owner car that has very low mileage. Clean upholstery, good tires and a very quiet, economical motor. This is a real buy at our low price. Only $89 down. The balance can be arranged to suit you.
TOM'S AUTO SALES & SERVICE, INC.
Washington's Leading Chrysler and Plymouth Dealer.
1506 Benning Rd. N.E. Lincoln 8109.

OUT OUR WAY—
WE TRADE YOUR WAY.
McMAHON CHEVROLET
6323 Georgia Ave. N.W. GEorgia 0100.

CHRYSLER
1940 Windsor 4-Dr. Trunk Sedan (overdrive). Demonstrator. Can't be told from new. Big discount.
FASANKO MOTOR SALES
College Park, Md. (Balto. Blvd.) WA. 3200.

DODGE—1937 4-door Trunk Sedan. Only $395. FEDERAL MOTOR SALES, 2018 14th st. nw. DUpont 3552.

DODGE—1936 Convertible Sedin with large trunk. The motor has been thoroughly overhauled. Equipped with radio and heater. This is a very sporty car. A car of this type is seldom found in the used car market. See and drive it today. Only $89 down. The balance can be arranged to suit you.
TOM'S AUTO SALES & SERVICE, INC.
Washington's Leading Chrysler and Plymouth Dealer.
421 8th St. S.E. FRanklin 0354.

DODGE—1934 Sedan. Clean as a whistle. Sacrificing for unpaid balance, $141. Mr. Sommerville, Parking Lot, 219 2d st. nw.

DODGE—1937 Trunk Sedan. A beautiful car that's in tip top shape mechanically and has excellent tires. Clean interior. A real special at only $427. Lee D. Butler, Inc. 1121 21st St. N.W. DI. 1218.

DODGE—1936 Coupe. Very clean; $319. Green-Lindsay Motors, 2525 Sherman ave. AD. 8000.

DODGE 4-Door Sedan. Full price, only $75. Green-Lindsay Motors, 2525 Sherman ave. AD. 8000.

DODGE—'35 Bus. Cpe.; good cond.; priv.; being transf.; $320. Call Sig. HO. 8738.

DODGE—1933 Coupe. Equipped with practically new tires all around. Heater. The appearance and running condition of this car is excellent. See and drive it to appreciate value it represents. Only $9 down. Balance to suit you.
LOVING MOTORS—Your Packard Dealer. 2427 14th St. N.W. REpublic 0603.

FORD—1936; radio; $189 to close out mortgage. Mr. Sommerville, Parking lot, 219 2nd st. nw.

FORD—1939 Coupe, $399. Selling for unpaid balance; excellent condition. Mr. Sommerville, Parking Lot, 219 2d st. nw.

FORD—'36; rumble seat coupe. Cheap. A beauty. Private. Sacrifice quick sale. See today. Any terms. 155 11th st. ne.

FORD—1937 Club Coupe, $275. Heat and music. New rubber, numerous extras. Must sacrifice to close mortgage. Mr. Sommerville, Parking Lot, 219 2d st. nw.

FORD—1936 Tudor. Radio; $189 to close out mortgage. Mr. Sommerville, Parking Lot, 219 2d st. nw.

FORD $495
1939 Tudor Sedan. Lovely Dove gray finish, luxurious mohair interior in immaculate condition; practically new tires and a motor that fairly hums to the tune of perfection; completely overhauled by experts in our shop. "R. & G." guarantee. Name your own terms.
STEUART MOTORS
6th and N. Y. Ave. N.W. NAtional 3000.

FORD—1935 Tudor, $119 to close out mortgage. A real buy. Mr. Sommerville. Parking Lot, 219 Second st. nw.

FORD $425
1938 "85" Fordor Sedan. Excellent black finish. In splendid mechanical condition, and spotlessly clean throughout. A one-owner car that we guarantee for one year. Special at only $425.
HANDLEY MOTOR CO.
3730 Georgia Ave. N.W. TA. 6062.

FORD—1939 De Luxe Fordor, $439. Excellent condition. Selling for unpaid balance. Mortgage foreclosure. Mr. Sommerville, Parking Lot, 219 2d st. nw.

FORD—1936 Convertible Coupe. You will have to move fast to get this one. Just completely reconditioned, the new tan top and two-tone gray finish make this a striking looking sports model. Just as good mechanically as it looks outside too. Only $325. Top terms.
LEO ROCCA, INC.
6315 Ga. Ave. N.W. GE. 9185.

FORD $29 Down
1937 Tudor Trunk Sedan. Jet black finish; immaculate interior; excellent tires and a motor that fairly hums to the tune of perfection. Truly an irresistible value. Liberal terms and trade.
FRANK SMALL, JR.
1583 Pa. Ave. S.E. Lincoln 2077.

FORD—1934 De Luxe Tudor. Excellent condition. $106 to close defaulted contract. Mr. Sommerville, Parking Lot, 219 Second street northwest.

FORD—1936 Tudor Sedan. Economical. Only $269. Green-Lindsay Motors, 2525 Sherman ave. AD. 8000.

FORD—1938 Tudor Sedan. Enjoy this smooth, quiet V-8 motor in a car that is far above average in appearance. Any demonstration you desire. We've cut the price to a new low at only $387. Liberal terms. Lee D. Butler, Inc. 1121 21st St. N.W. DI. 1218.

FORD $475
1938 "85" De Luxe Tudor Sedan. A one-owner car, carefully treated. Finished in black, clean interior. One-year guarantee. Only $475. Your 1935 down, balance in easy terms.
HANDLEY MOTOR CO.
3730 Georgia Ave. N.W. TA. 6062.

FORD—1937 Station Wagon. Only one in city, $450. Green-Lindsay Motors, 2525 Sherman ave. AD. 8000.

FORD—1937 Tudor. Excellent condition; selling for unpaid balance, $239. Mr. Sommerville, Parking Lot, 219 2d st. nw.

FORD $9 Down
1935 De Luxe Fordor Trunk Sedan. Radio and heater. Clean. Exceptionally good in every detail; thoroughly conditioned and tuned to give you the finest possible performance for lowest cost.
FRANK SMALL, JR.
733 11th St. S.E. LIncoln 2077.

FORD—1935 V-8 Tudor, $145. Above average condition; motor burns little oil; all good rubber; tight motor; terms to suit your income.
CHEVY CHASE CHEVROLET.
7105 Wisconsin Ave. N.W. WI. 1636.

FORD $395
1938 Tudor Sedan. Beautiful new two-tone green finish, clean interior, all good tires and a splendid motor reveals finest possible care by former owner. Unusual value. Name your own terms.
STEUART MOTORS
6th and N. Y. Ave. N.W. NAtional 3000.

FORD—1935 Tudor Sedan. See Mr. Lozenpone. Only $125. Green-Lindsay Motors, 2525 Sherman ave. AD. 8000.

FORD $19 Down
1936 De Luxe Fordor Trunk Sedan. Radio and heater. An exceptionally well cared for car, a glance and a turnover of the motor immediately reveals. You'll love it. Liberal terms. $19 down.
FRANK SMALL, JR.
1349 Good Hope Rd. Lincoln 2077.

FORD—1937 Coupe. Very clean. Only $325. Green-Lindsay Motors, 2525 Sherman ave. AD. 8000.

HUDSON Coupe. Full price only $45. Green-Lindsay Motors, 2525 Sherman ave. AD. 8000.

LA SALLE
1940 4-Door Trunk Sedan. Actually 1,100 miles. Lustrous black finish, white-wall tires, torpedo styling, new-car appearance and guarantee. Save over $300.
TOWN & COUNTRY MOTORS.
1707 14th St. N.W. MIchigan 6900.

LINCOLN-ZEPHYR—1938 Sedan. Sacrifice $619, unpaid balance; must sell to satisfy lien. Mr. Sommerville, Parking Lot, 219 Second street northwest.

LINCOLN-ZEPHYR—1939. Save over $700. Excellent condition. Extras. Circumstances necessitate forced sale. $785, cash or terms. Mr. Sommerville, Parking Lot, 219 Second st. nw.

Sale—Automobiles 98

LINCOLN-ZEPHYR—1937 4-Door Sedan, $485. Green-Lindsay Motors, 2525 Sherman ave. AD. 8000.

LINCOLN-ZEPHYR—1938 Convertible Coupe. Light gray, black top, tan leather; $825. Green-Lindsay Motors, 2525 Sherman ave. AD. 8000.

NASH—1936 Victoria. A popular, roomy car for all purposes. This one is in fine condition mechanically and is spotlessly clean throughout. A real bargain at only $257. Liberal terms. Lee D. Butler, Inc. 1121 21st St. N.W. DI. 1218.

NASH $495
1938 De Luxe 2-door Trunk Sedan (overdrive); air cond.; radio equip.; a beauty!
UNIVERSITY MOTORS.
Berwyn, Md. Phone Berwyn 483.

OLDSMOBILE—1938 2-Door Sedan. Only $550. Green-Lindsay Motors, 2525 Sherman ave. AD. 8000.

OLDSMOBILE—1934 4-Door Touring. Sacrifice, $157. Mortgage foreclosure. Exceptionally clean. Mr. Sommerville, Parking Lot, 219 2d st. nw.

PACKARD — 1937 6-cylinder Business Coupe. A very economical car to operate. Clean inside and out. Very quiet motor and excellent tires. A real special at the low price of $399. Liberal trade and terms.
LOVING MOTORS—Your Packard Dealer. 2427 14th St. N.W. REpublic 0603.

PACKARD—1936 5-Passenger 4-Door Touring Sedan, Model 1601 or 120. Large trunk, gray finish, white sidewall tires, radio, heater and defrosters. You will find this a very clean car. $825. C. C. C. guarantee. Open evenings. Closed Sundays.
CAPITOL CADILLAC CO.
1222 22d St. N.W. NAtional 3300.

PACKARD—12-cylinder, 7-passenger Sedan, Limousine; $395. Green-Lindsay Motors, 2525 Sherman ave. AD. 8000.

PACKARD—1937 6-Cylinder 4-Door Sedan. Excellent, $399. FLOOD MOTORS, 4221 Conn. ave. WO. 8400.

PACKARD—1937 6-cylinder 4-door Touring Sedan. Equipped with heater and defrosters. Beautiful original black finish like new. Equipped with practically new tires all around. A real buy at the low price of only $495.
LOVING MOTORS—Your Packard Dealer. 2427 14th St. N.W. REpublic 0603.

PLYMOUTH $197
1936 de luxe 2-dr. Trunk Sedan. Beautiful Sahara-tan finish; you simply cannot afford to miss this extraordinary value; only $11 down, $2.45 per week.
GARDINER MOTORS.
2627 Wilson Blvd. (Arlington) CH. 9181.

PLYMOUTH 1934 4-door sedan—$129. Schlegel & Golden, 333 Carroll St., Takoma Park, D. C. RA. 8416.

PLYMOUTH—1935 4-door Trunk Sedan; black finish; heater; paint and upholstery very clean; hydraulic brakes; fine floating power engine; good rubber; $238; easy terms.
LUSTINE-NICHOLSON.
Hyattsville, Md.

PLYMOUTH $265
1936 4-Door Sedan (heater); appearance and performance will surely please you.
FASANKO MOTOR SALES
College Park, Md. (Balto. Blvd.) WA. 3200.

PLYMOUTH—1939 De Luxe 2-Door Trunk Sedan. Low mileage, one-owner car; A-1 condition; not a scratch on body or fenders; upholstery is immaculate. A genuine bargain with a guarantee, only $595; terms. **$595**
STANDARD MOTOR SALES
1605 14th St. N.W. NO. 2298—NO. 1479.

PONTIAC—1937 Business Coupe. This one-owner car is in exceptional condition from bumper to bumper. Very clean and very low mileage. The motor is very quiet. Only $99 down. The balance can be arranged to suit you.
TOM'S AUTO SALES & SERVICE, INC.
Washington's Leading Chrysler and Plymouth Dealer.
1506 Benning Rd. N.E. Lincoln 8109.

STUDEBAKER—1931 4-door; looks good, runs good; it is good. $85 cash. 436 3rd st. nw., after 4 p. m.

STUDEBAKER—1935 Dictator Land Cruiser Sedan. A car that you will enjoy driving and one that you will certainly be proud to own. Any demonstration and you'll be convinced it's a real buy at only $247. Liberal terms. Lee D. Butler, Inc. 1121 21st St. N.W. DI. 1218.

STUDEBAKER $345
1937 Coupe. Just traded by original owner. Clean. Ready to roll.
FASANKO MOTOR SALES
College Park, Md. WArfield 3200.

STUDEBAKER—1937 Coupe. Only $350. Green-Lindsay Motors, 2525 Sherman ave. AD. 8000.

STUDEBAKER—1936 Dictator 6-Wheel Sedan. Equipped with radio and heater. An exceptionally fine car both mechanically and in appearance and very clean throughout. Reduced to only $337. Liberal terms. Lee D. Butler, Inc. 1121 21st St. N.W. DI. 1218.

BETTER GRADE USED CARS.
DON GOODMAN, INC.
20th and R. I. Ave. N.E. MI. 9552.

McKEE PONTIAC.
SALES AND SERVICE.
22d and N Sts. N.W. ME. 0400.

Everything Points to
ARCADE-PONTIAC CO.
1437 Irving St. N.W. ADams 8500.

SELLERS SALES & SERVICE
Dodge and Plymouth
415 Balto. Blvd. (Riverdale) WA. 1726.

DEPENDABLE USED CARS.
BARRY-PATE.
4130 Conn. Ave. N.W. DI. 4300.

WANT A GOOD USED CAR?
Call FIND-A-CAR SERVICE.
No cost, no obligation. HObart 5100.

1938 Ford Tudor Sedan $369
1937 Packard 4-Door Trunk Sedan....$399
1939 Pontiac 2-Door Trunk Sedan....$669
1936 Terraplane Coupe $249
1937 Chrysler 4-Door Trunk Sedan....$399
1938 Plymouth 4-Door Trunk Sedan...$449
1938 Ford Fordor Touring Sedan.....$439
1937 Chevrolet 2-Door Sedan $349
L. P. STEUART, INC.
1325 14th St. N.W. DEcatur 4803.

COAST-IN PONTIAC
4th & Florida Ave. N.E. ATlantic 7200.

HOT WEATHER S-P-E-C-I-A-L-S
1934-35-36-37-38
Ford Roadsters
Convertible Coupes
and
Convertible Sedans
As Low As **$9 DOWN**
PARKWAY
Used Car Lot Opposite
3040 M St. N.W. MI. 0181

LOOK!
You Can Buy a Guaranteed
USED CAR
for as low as
$10 DOWN
$4 A WEEK
on approved credit
'35 CHEVROLET 4-door Sedan
'35 CHEVROLET 2-dr. Master Sed.
'35 OLDSMOBILE 4-door Tr. Sedan
'35 BUICK 4-dr. Sedan. Model 41
'33 BUICK 4-door Sedan
'37 LA SALLE 4-door Sedan
'35 PACKARD 4-door Sedan (completely rebuilt)
'36 PACKARD 4-door Sedan (new motor)
'36 FORD TUDOR
'35 FORD FORDOR
'37 FORD FORDOR
'39 FORD TUDOR De Luxe
'34 FORD TUDOR
MANY OTHERS
See these guaranteed, reconditioned cars today or tomorrow. You'll find the car you want at the price you want to pay.
Open today 'til 1 P.M.
Open weekdays 'til 9 P.M.
MANHATTAN AUTO & RADIO CO.
1300 7th St. N.W. NOrth 7557

SUPERMAN — Not a Home Girl — By Jerry Siegel and Joe Shuster

IF I'M NOT WANTED, I'LL GLADLY LEAVE.
NO, WAIT— JUST WHY DO YOU WANT ME TO STAY IN, DAD?
IT'S BECAUSE OF ALL THESE KID-NAPPINGS. I DON'T DARE LET YOU LEAVE THE HOUSE.
YOU'RE JUST WORRYING NEEDLESSLY. I'M NOT THE ONLY WEALTHY GIRL IN METROPOLIS. WHY SHOULD THEY PICK ON ME?
I HAVE GOOD CAUSE FOR ALARM. THIS LETTER THREATENS TO KIDNAP YOU UN-LESS I PAY A HEAVY PRICE!
THIS IS FRONT PAGE NEWS!
"BIG BILL" ALLOWS CLARK TO CHANGE CLOTHES IN COMPLETE PRIVACY. AS HE EXPLAINS TO HIS GANG— THERE'S NO USE ANTAGONIZING A USEFUL KIDNAP GO-BETWEEN. MEANWHILE— LOIS IS SUCCEEDING IN HER INTER-VIEW WITH PUBLIC DEB NO. 1 →
SO THAT'S WHY A CERTAIN FLAT-FOOTED GENT HAS BEEN TRAILING ME WHEREVER I GO! YOU'VE HIRED A PRIVATE DETECTIVE!
I ONLY DID IT FOR YOUR PROTECTION!
NONSENSE! I CAN TAKE CARE OF MYSELF! LET'S GO, LOIS!
BRENDA, COME BACK!

JOE PALOOKA — Tricked! — BY HAM FISHER

SAY— WHAT'S HAPPENED TO YOUR TATOO OF YOUR MOM? IT'S COME OFF.
C'MON FIGHT!
SO YOU DINT WANTA GIT HIT IN THAT BIG STUMMICK AN' USED A CHEAP TRICK LIKE THAT EH?
NO TALKING TO ONE ANOTHER!!
PALOOKA IS TALKING TO BALONKI AS THEY CLINCH— NOW THE REFEREE IS SEPARATING THEM ----
OOOOF!
OHMM--- WHAT A SMASH--- PALOOKA CAME RIGHT BACK IN AND ALMOST BURIED HIS RIGHT IN RUFFY'S STOMACH---

WINNIE WINKLE — The Bodyguards — BY BRANNER

THE STRANGER WHO JOINED THE JOLLY PALS SHOW AS A STAGE-HAND IS PLEASANT, GENEROUS, HAS PLENTY OF MONEY, AND CALLS HIMSELF, BOB BOBAN. BOB IS A MYSTERY TO HIS NEW COMPANIONS WHO DISCOVER HE IS POLICE SHY. NOW THEY ARE ALL TRYING TO PROTECT HIM.
8-5
NOSTALGIA
ALL RIGHT, BOB, THE COAST IS CLEAR!
IS SAFE TO GETTING OFF NOW!

MR. AND MRS. — The One and Only Way — BY ARTHUR FOLWELL AND ELLISON HOOVER

NOW, DON'T GET OVERHEATED! DO BE CAREFUL ABOUT CATCHING MORE COLD
I'LL BE CAREFUL
AND DON'T COME IN CONTACT WITH PEOPLE WHO HAVE COLDS
I CAN'T ASK EVERY MAN ON THE STREET IF HE HAS A COLD, CAN I?
JOE IS CARELESS ABOUT HIS HEALTH. HE NEVER WILL TAKE PROPER PRECAUTIONS
WHAT IN THE WORLD ARE YOU DOING NOW?
PRACTICING WALKING ON STILTS. YOU SAID TO AVOID PEOPLE WHO HAVE COLDS

NAPOLEON AND UNCLE ELBY — BY CLIFFORD McBRIDE

JANE ARDEN — Explanations — By Monte Barrett and Russell Ross

8-5
SECRET POLICE HUNTING DOWN A POOR CZECH REFUGEE— I TOOK A HAND BECAUSE WE DON'T PLAY THE GAME THAT WAY IN THIS COUNTRY!
WHO ARE THESE MEN, JANE? WHAT'S THEIR GAME?
SEE HERE— YOU ARE POLICE— WE ARE SECRET POLICE OF A GREAT COUNTRY— THIS CAN ALL BE ARRANGED—
YOUR COUNTRY MAY BE BIG, BUT NO COUNTRY THAT USES ASSASSINS CAN BE GREAT!
YOU TWO ARE CHARGED WITH ATTEMPTED MURDER!
BUT MY GOVERN-MENT—
YOUR GOVERNMENT MUST LEARN TO KEEP ITS SECRET AGENTS ON ITS OWN SIDE OF THE ATLANTIC— TAKE THEM AWAY, CONNOR!
DON'T LEAVE, JANE— I'M NOT THROUGH WITH YOU, EITHER—

Daily Cross Word Puzzle

ACROSS

1 Plant
5 Pseudonym
10 Droops
14 Spoken
15 Slow: mus.
16 Two-toed sloth
17 Prosy
19 Remedy
20 Summary
21 Outworn
23 A taking unawares
25 Chill
28 Part of a circle
29 Desist
33 Males
34 Ankles
36 Cantor
37 Locking fingers
40 Floated
41 Eclogue
42 Card game
43 Slumber
44 Masculine nickname
45 Sea swallow
46 Mater familias
50 Inexcusable
53 Great arteries
57 Average
58 Cooling rooms: Lat.
60 Most
61 Destinies
62 Threshold
63 Canticles
64 Fashion
65 Throng

DOWN.

1 Fixed time
2 Sea eagle
3 Knocks
4 Loose waist
5 Modify
6 Hawaiian wreath
7 Inveteracy
8 Of a remote ancestor
9 Flatfish
11 Burden
11 Burden
12 Reduce
13 Petitioned
18 Ratite bird
22 Phyletic
24 Sanskrit dialect
25 Faulty
26 Of the cheeks
27 Loosen
30 Nimble
31 Spanish gentleman
32 Work
34 Surgical saw
35 Append
36 Hordeolum
38 Rudiments
39 Notion
44 Biblical mountain
45 Flail
47 Petty quarrels
48 Elevate
49 Food fish
50 Boss of a shield
51 Require
52 Urn
54 Set of three
55 Troubles
56 Seasoning
59 Coagulate

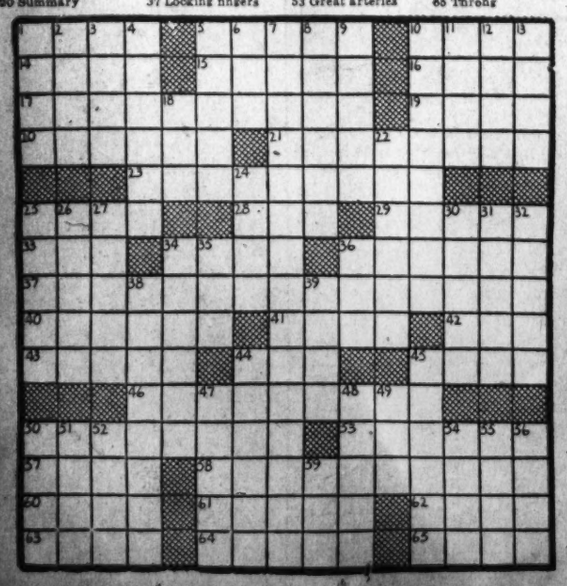

Saturday's Answer.

B	L	O	C		T	A	S	T	E		G	U	S	H
I	A	G	O		W	A	T	E	R		U	L	N	A
S	T	E	N	T	O	R	I	A	N		S	T	A	R
K	E	E	V	E		P	R	E	S	T	I	G	E	
		E	D	I	L	E		T	O	M				
A	T	A	R		N	O	N	A	G	E		A	L	P
G	O	N	G		D	O	D	G	E	R		T	A	A
A	N	G	E	L	U	S		E	Y	E	L	E	T	S
T	A	U		O	C	E	A	N	S		A	L	I	T
E	L	L		D	E	R	I	D	E		D	Y	N	E
		A	P	E			L	A	R	D	Y			
A	B	R	A	S	I	V	E			O	B	E	S	E
R	O	I	L		N	A	R	R	A	T	I	V	E	S
A	L	T	O		C	L	O	U	T		R	E	N	T
B	O	Y	S		H	E	N	N	A		D	A	T	E

For Best Results

Advertise in The Post

Grin and Bear It

By Lichty

"—and should an invading fleet come to our shores, I got a chain of 34 hot dog stands up an' down the coast ready to meet 'em!"

Private Lives — By Edwin Cox

FACE ON THE BEDROOM WALLS
GUESTS AT HITLER'S BERCHTESGADEN HIDEAWAY NEVER FORGET WHO'S HOST—THERE ARE 14 BEDROOMS, AND OVER EACH BED IS A FRAMED PICTURE OF YOU KNOW WHO.
RHINELANDER 4-3290
MOST BIG MEN KEEP THEIR PHONE NUMBERS SECRET.
WENDELL WILLKIE
DISARMINGLY LISTS HIS TWICE — UNDER WILLKIE AND WILKIE — SO FOLKS CAN FIND IT.
WE SAY IT'S SPINACH
BUT AL JOLSON CROSSES HIS HEART THAT HE EATS IT RAW —WITH FRENCH DRESSING.

Don't Be Your Own Worst Enemy! In This Hot Weather...

Send Your Laundry to CONGER'S..

THRIFT WASH
10 lbs. 79¢
MINIMUM BUNDLE
& Each Additional Pound

Don't force yourself to do a task which can be done for you so inexpensively, and which will save you so much time, effort and energy. Thrift Wash Service gives you these benefits. Handkerchiefs and soft collars are ironed Free of Charge and all bath towels fluff dried. All flat work is carefully ironed and all wearing apparel is shaken out and folded ready to iron. Minimum bundle 10 lbs. for 79c. 8c each additional pound. Shirts finished 10c each extra if desired.

PHONE DI. 9775
CONGER'S LAUNDRY
23rd & New York Ave. N.W.
FINEST DRY CLEANING
ZORIC

Today's Radio Highlights

3 p. m., WJSV—Major Paul C. Raborg, I. N. S. military analyst, views war conditions in Asia, advocating a two-ocean navy for this country.

4, WMAL and WOL—Chairman James L. Fly, of the Federal Communications Commission, addresses the annual convention of the National Associatiodn of Broadcasters in San Francisco.

6:15, WMAL—Communications engineers are now grumbling that the size of the earth is not large enough to give their equipment a chance to operate efficiently. Seems sound waves are skipping around the earth in one-seventh of a second. Too fast for radio's comfort.

6:30, WRC—Gracie's Presidential campaign now forgotten, the comic looks for a movie job for Georgie Burns.

7, WJSV—Billy Rose and Michael Bartlett join hands as the contestants in "So You Think You Know Music."

7:30, WMAL—Attorney General Robert H. Jackson makes a few on the record remarks for Pearson and Allen.

7:30, WRC—Alfred Wallenstein commences his first program with the Firestone Symphony, including music from Chaikovski.

7:30, WOL—If your name is "Douglas," this may be for you; the Mutual pedigree quarter-hour, Who Are You?

8, WJSV—Salute to Texas from the new Forecast. John Boles, Gov. Lee O'Daniel, Nan Grey are in the radiozation.

10:15, WOL—Senator Scott Lucas (Democrat), of Illinois, answers yesterday's talk by Col. Charles A. Lindbergh.

10:15, WJSV—This week C. B. S. is tentatively returning its half-hour of recordings on a new hour, Columbia's Master Works of the Air, coming comfortably before the similar Victor show is on the air.

Monday, August 5 — Washington — Eastern Standard Time	WMAL 470M 630KC	WRC 316M 950KC	WOL 229M 1,230KC	WJSV 208M 1,460KC
6:00—		Gordon Hitt'mark		Arthur Godfrey
6:15—		" "		" "
6:30—Today's Prel.		" "	Art Brown	" "
6:45— "		" "	" "	" "
7:00—News: Prel.		European News	" "	News of Europe
7:15—Prel.: News		Gordon Hitt'mark	" "	Arthur Godfrey
7:30—STA. PDS		" "	Walter Compton	" "
7:45— PRESENTS		" "	Art Brown	News
8:00—News: PDS		News: Hitt'mark	Art Brown	Wom. of Courage
8:15— Presents		Gordon Hitt'mark	Birthdays: Art	Magic Carpet
8:30—Earl Godwin		" "	Brown	Store News
8:45—Breakfast Cl.		" "	Walter Compton	Bachelor's Chil.
9:00—On the Mall		Man I Married	" "	Kitty Kelly
9:15—Vic and Sade		Midstream	Mrs. Northcross	Myrt & Marge
9:30—Mary Marlin		Ellen Randolph	Keep Fit	Hilltop House
9:45—Food for Th't		By Kath. Norris	Walter Compton	Stepmother
10:00—News: Dance		David Harum	Hits and Bits	Short Sh. Story
10:15—Clark Dennis		Road of Life	Bill Lewis	Martha Webster
10:30—Wife Saver		Against the Storm	Tucker's Orchestra	Big Sister
10:45—Thunder		Guiding Light	Johnson Family	Aunt Jenny
11:00—News: Will'ms		Woman in White	Ruvinsky Trio	Kate Smith
11:15—Norsemen 4		Words and Music	Morning Concert	Girl Marries
11:30—Farm and		Mary	Sunshine Sue	Helen Trent
11:45— Home Hour		Mason	Pegeen Fitzgerald	Our Gal Sunday
AFTERNOON PROGRAMS				
12:00— "		News: Blue	I'll Never Forget	Goldbergs
12:15—Bookends		Plate Platters	Walter Compton	Alice Blair
12:30—The Clipper		Masters' Orch.	Walkathon	Right to Happ.
12:45— Ship: News		Devotions	Luncheon Music	Road of Life
1:00—Bobby Byrne's		Light of World	Tony Wakeman	Dr. Malone
1:15— Orchestra		Grimm's Drugh'r	" "	Joyce Jordan
1:30—Navy		Valiant Lady	" "	Fletcher Wiley
1:45— Band		Church Hymns	" "	My Son and I
2:00—Divorce Orph.		Mary Marlin	Jim Parsons	Society Girl
2:15—Honeym'n Hill		Ma Perkins	Tony Wakeman	News
2:30—John's O. Wife		Pepper Young	" "	Ho. 4H Club
2:45—Just Plain Bill		Vic and Sade	" "	Dugout Chatter
3:00—Radio's Future		Backstage Wife	News	Lecture Hall
3:15—News: Mat.		Stella Dallas	Tony Wakeman	Classics in Tempo
3:30— Club		Lorenzo Jones	" "	Swing Unlimited
3:45—Mat.: News		Widow Brown	Legion Handicap	Johnnie Salb
4:00—Rocky Gordon		Girl Alone	" "	
4:15—Mal. Claire		Life Beautiful	" "	at the Organ
4:30—Ireene Wicker		Wildwood Church	Ch'man Fly at	Exploring Music
4:45—Bud Barton		The O'Neills	NAB Convention	Ch'man Fly at NAB Convention
5:00—News		It's Five o'Clock	News: Capers	It's Dance Time
5:15—Jerry of Circus		" "	Monaco's Orch.	
5:30—Tem.: Scores		News: Tunes	5 Men of Furie	Paul Sullivan
5:45—Low. Thomas		Some Like It Old	Walkathon	The World Today
EVENING PROGRAMS				
6:00—Master's Orch.		Fred Waring	Sports Resume	Amos 'n' Andy
6:15—Radio Magic		News	Walter Compton	Kerns' Orch.
6:30—Singtime		Streamliner	The Lone	Blondie
6:45—News: Sports		" "	Ranger	"
7:00—Little Ol'		The Telephone	Fulton Lewis, Jr.	So You Think
7:15— Hollywood		Hour	Syncopation	You Know Music!
7:30—Washington		Wallenstein's	Who Are You?	Pipe Smoking
7:45— Merry-go-R'd		Concert Orch.	Toronto Orch.	Time: News
8:00—Green		Dr. I. Q.	Jim Walter	Forecast:
8:15— Hornet		" " "	W. A. S. Douglas	Summer
8:30—Gen. Marshall		Show Boat	St. Mary's	Variety
8:45—News: B.Book		" "	Novena	Hour
9:00—T. R. Ybarra		Contented	Raym'nd G. Swing	Guy Lombardo's
9:15—Dust: Music		Program	Who Knows?	Orchestra
9:30—Adventures		Burns and Allen	Yesterdays	News
9:45— in Reading		" " "	"	Arch McDonald
10:00—Ray Heather-		News: Dancing	Walkathon	News: E. C. Hill
10:15— ton's Orch.		Rep. Robt. Secrest	Senator Lucas	Master Works
10:30—Hoagland's		Baukhage	News	on the Air
10:45— Orchestra		Auto Bound Table	Clinton's Orch.	Hits and Encores
11:00—News		Sports	Bob Chester's	News
11:15—Music		Night Club	Orchestra	Kemp's Orch.
11:30— You		Red Nichols'	Herbie Kay's	Henry King's
11:45— Desire		Orch.: News	Orchestra	Orchestra
12:00—News: The			M. Spitalny	Leighton Noble's
12:15—Night Watch.			Orchestra	Orchestra

ADVERTISEMENT

Listen!
with Glynn

When Junior hears what the life of a radio engineer is like, it's fairly probable that he'll give up all those ideas about wanting to be a locomotive engineer or a fireman. That is, if Junior is as bright as he should be.

Take the case of WJSV's engineer, Ed Laker. Ed has been assigned to do the pickup on the "We the People" broadcast tomorrow night. So for that five minutes of broadcasting, our Mr. Laker gets a ten-day vacation in the Caribbean Sea and what's more, gets paid for it.

The broadcast comes from the U. S. S. Wyoming en route to New York from Guantanamo Bay. After Secretary of the Navy Knox, in Washington, has talked on the program, it will be switched to the Wyoming where the midshipmen about whom Mr. Knox has been speaking will speak for themselves by short wave. In the five minutes, they'll put on a miniature radio drama by going through battle maneuvers, complete with gun salvos and everything.

Hard-working Mr. Laker left WJSV Thursday to fly to Miami, from there to take another plane for Cuba the following day. He boarded the Wyoming today just before it sailed for New York. It doesn't arrive in New York till the 10th.

Oh for the life of a radio engineer!

ANY RADIO REPAIRED
REGARDLESS OF CONDITION
FREE Pickup & Delivery
S&S Radio Service Co.
75¢ Parts Reasonable If Needed
1430 Wisconsin Ave. N.W. Michigan 4333

TODAY in Washington

Contract Bridge

Jacoby and E. N. Marcus, of Boston, had a stiff warm-up session for the Southern New England open-pair championship which they recently won.

James T. Gildea and M. B. Alfred, of Hartford, gave them a good fight, and today's hand shows a slam won by the Connecticut players in one of the rounds.

Today's Hand

North, South Vulnerable
NORTH DEALER
Jacoby

♠ 4
♡ A J 8 2
◇ 8 6 5
♣ A 10 8 4 2

Gildea (WEST)	(NORTH)	Alfred (EAST)
♠ A 9 8 6 2		♠ K Q 10 7 3
♡ None		♡ 10 9 3
◇ A K 10 3		◇ J 9 4 2
♣ K Q 7 5	(SOUTH)	♣ 3

Marcus

♠ J 5
♡ K Q 8 7 5 4
◇ Q 7
♣ J 9 6

The bidding:

North	East	South	West
1 ♣	1 ♠	2 ♡	4 NT
5 ♡	Pass	Pass	6 ♠
Pass	Pass	Pass	

Opening lead: 7 ♡

Alfred and Gildea reached the slam at spades with interference from both adversaries, and they made it easily. Marcus opened his fourth-best heart, which was trumped in dummy. Alfred drew two rounds of trumps, ending in dummy, and led a low club back to his hand. Jacoby, fearing Alfred might have a singleton jack of clubs, rushed up with his ace. He played another heart, but Alfred could claim the rest of the tricks without seeking the queen of diamonds. The king and queen of clubs would provide discards for two diamonds; the ace and king would take care of the other two, and there was still a trump in dummy to ruff the last losing heart.

Alfred made six spades, losing one club trick. Ossie's play made no difference, as Alfred could finesse or drop the diamond queen.

Station PDS Presents Baritone Soloist

The PDS program this morning presents a former Master of Ceremonies at Loew's Theater, a professional radio entertainer, and soloist of the Wesley Methodist Church. He is Robert Carbauh, of Deale, Md.; Miss Doris Little will assist him in singing one of the numbers, the Ave Maria. The program will be heard over Station WMAL.

"Station PDS Presents," broadcast by Lee Everett from the Peoples Drug Stores Studio, Eleventh and G streets northwest, is presented each week-day morning from 7:30 to 8:30 over Station WMAL by Peoples Drug Stores in cooperation with The Washington Post. Anyone over 18 years old may participate in the auditions at 7:30 p. m. Tuesdays at the N. B. C. Studios. Performers are paid $5 for their appearance on this program.

Michael Carrozzo Dies; Indicted Union Chief

Chicago, Aug. 4 (AP).—Michael Carrozzo, 49, Chicago labor leader, now under indictment for an alleged anti-trust law violation, died today, after an operation for the removal of kidney stones.

Carrozzo, boss of the Chicago Common Laborers Union and numerous affiliates, recently posted bond to cover a Federal income tax lien of $341,068, representing the Government's claim for unpaid taxes, interest and penalties for 1937 and 1938.

What's Going on and Where

Luncheons
National Coordinating Committee on Education and Defense, Mayflower Hotel, 12:30 p. m.
General Motors Club, Mayflower Hotel, 12:30 p. m.
U. S. Chamber of Commerce, Carlton Hotel, 1 p. m.
Newcomers Club, Carlton Hotel, 12:30 p. m.
Alpha Tau Omega Fraternity, Hotel Raleigh, 12:30 p. m.
Marnell Tour, Hotel Raleigh, 12:30 p. m.
In Honor of Felix Morley, Hotel Raleigh, 1 p. m.
Washington Executives Association, Willard Hotel, 12:30 p. m.
Meetings
National Coordinating Committee on Education and Defense, Mayflower Hotel, 9:30 a. m.
Woodridge Stamp Club, Woodridge Public Library, 3206 Rhode Island ave. ne., 8 p. m.
Post No. 15, American Legion, 2108 16th st. nw., 8 p. m.
Dale Carnegie, No. 714, Hotel 2400, 8 p. m.
Fraternal Order of Eagles, Hotel Raleigh, 7 p. m.
District Grocery Stores, Hotel Raleigh, 8:30 p. m.
Parties
Punch Party, Union Printscraft International Golf Association, ladies, Mayflower Hotel, 1 p. m.
Concerts
U. S. Department of Agriculture Symphony Orchestra, South Building of auditorium, 14th st. and Independence ave. sw.
U. S. Navy Band, east front of Capitol, 7:30 p. m.
U. S. Marine Band, Marine Barracks, 8 p. m.
Bridge Game
2400 Bridge Club, Hotel 2400, 8 p. m.
Class
American Red Cross, Wardman Park Hotel, 7:30 p. m.
Art
Cartoons by Thomas Nast from collection of Leo Pascal, Central Public Library, 8th and K streets.
Conventions
Union Printcraft Golf Association, Mayflower Hotel.
Federal and State Conference of Law Enforcement Problems of National Defense.

Vital Statistics

Deaths
Permelia H. Shoemaker, 82, 1368 Kenyon st. nw.
Annie Geary Sullivan, 81, 1439 Iris st. nw.
Nellie E. Hanley, 77, Walter Reed General Hospital.
Julia A. Gavin, 68, 734 Ingraham st. nw.
Cora Garrity, 87, Georgetown University Hospital.
Robert W. Prischkorn, 64, Providence Hospital.
John R. McCarl, 60, Transportation Building.
Michael McCarthy, 58, Georgia ave. and Butternut st.
Wayne McDougall, 43, U. S. Naval Hospital.
Eugene Montgomery, 1930 Ninth st. nw.
Elmer Clifton, 28, Gallinger Hospital.
Births
Paul and Zoe Cochran, boy.
Tyson and Annie Fox, girl.
William and Vivian Gray, boy.
Forrest and Marion Gray, boy.
Ted and Lucille Reppen, girl.
Charles and Anne Wright, girl.
Walter and Feacher Scruggs, boy.
Frank and Bernice Gaskin, boy.
Richard and Annie Morris, girl.
Joseph and Agnes Miles.
Ralph and Mary Parker, girl.

The Weather

Today's Sun and Tide Table

	A.M.	P.M.
Sun rises.....5:12 / Sun sets.....7:16		
High tide.	8:51	9:23
Low tide..	3:17	3:47

Weather Conditions

U. S. Dept. of Commerce, Weather Bureau, Washington, Sunday, Aug. 4, 7:30 p. m.

Forecast for the District of Columbia—Fair, slightly warmer Monday, Tuesday partly cloudy followed by afternoon thundershowers, moderate south winds.

For Maryland and Virginia—Fair, slightly warmer in interior Monday, followed by local thundershowers in extreme west portion in afternoon or at night; Tuesday partly cloudy with local afternoon thundershowers.

Conditions

The disturbance that was over Florida Saturday night is moving slowly westward, being central about 100 miles southeast of the mouth of the Mississippi River, with lowest pressure about 1005.1 millibars (29.77 inches). Attended by fresh to strong shifting winds and squalls. Another disturbance is moving east-southeastward over Nebraska, Grand Island, 1008.1 millibars (29.77 inches). Pressure continues high but falling over the Middle Atlantic States and southern New England. Delaware Breakwater, Del., 1023.4 millibars (30.22 inches), and is high and rising over Moncton, Havre, 1024.7 millibars (30.26 inches). During the last 24 hours showers have occurred in the upper Lake region, the Mississippi Valley, the Plains States, and in portions of the south Atlantic and Gulf States. Temperatures have risen in the upper Lake region and in the interior of the Middle Atlantic and North Atlantic States, while they have fallen over the northern Rocky Mountain region and northern Plains States.

Local Weather Report

Temperature—Midnight, 67; 2 a. m., 67; 4 a. m., 69; 6 a. m., 70; 8 a. m., 74; 10 a. m., 78; 12 noon, 83; 2 p. m., 84; 4 p. m., 85; 6 p. m., 84; 8 p. m., 77; 10 p. m., 74. Highest, 86. Lowest, 67.

Relative humidity—7:30 a. m., 84; 1:30 p. m., 42; 7:30 p. m., 68. Rainfall (7:30 p. m. to 7:30 p. m.), none. Hours of sunshine, 14. Per cent of possible sunshine, 100.

Departures from Normal

Accumulated deficiency of temperature since January 1, 1940, 242 degrees.

Deficiency of temperature since August 1, 1940, 16 degrees.

Accumulated deficiency of precipitation since January 1, 1940, 2.70 inches.

Deficiency of precipitation since August 1, 1940, .56 inch.

Temperature same date last year—Highest, 88; lowest, 70.

Temperatures and Precipitation

Temperatures and precipitation in other cities for 24 hours ending at 7:30 p. m.

	High Sun.	Low night.	Sat. 7:30 p.m.	Rain-fall.
Washington, D. C.	90	67	80	....
Albuquerque, N. M.	93	67	90	....
Asheville, N. C.	81	64	78	....
Atlanta, Ga.	86	71	81	....
Atlantic City, N. J.	80	70	74	....
Baltimore, Md.	90	70	78	....
Birmingham, Ala.	90	70	84	....
Bismarck, N. Dak.	80	64	72	0.01
Boston, Mass.	84	60	76	....
Buffalo, N. Y.	86	67	80	....
Butte, Mont.	..	62	..	....
Cheyenne, Wyo.	91	56	82	....
Chicago, Ill.	91	71	83	0.05
Cincinnati, Ohio	90	74	79	0.67
Cleveland, Ohio	87	67	78	....
Davenport, Iowa	92	71	72	0.30
Denver, Colo.	94	61	90	....
Des Moines, Iowa	93	69	89	....
Detroit, Mich.	90	72	73	0.16
Duluth, Minn.	83	61	79	....
El Paso, Tex.	92	70	82	....
Fort Worth, Tex.	103	78	92	....
Galveston, Tex.	90	77	86	....
Houghton, Mich.	83	53	82	....
Huron, S. Dak.	94	65	74	0.03
Indianapolis, Ind.	94	73	86	....
Jacksonville, Fla.	91	..	78	....
Kansas City, Mo.	98	72	90	....
Little Rock, Ark.	91	73	86	....
Los Angeles, Calif.	85	67	83	....
Louisville, Ky.	90	74	85	....
Memphis, Tenn.	90	70	87	....
Miami, Fla.	91	..	84	0.09
Minneapolis, Paul, Minn.	90	65	73	....
Mobile, Ala.	89	72	82	....
New Orleans, La.	90	75	87	....
New York, N. Y.	82	63	74	....
North Platte, Nebr.	97	60	73	0.23
Omaha, Nebr.	94	72	89	....
Philadelphia, Pa.	86	59	77	....
Phoenix, Ariz.	102	76	98	....
Pittsburgh, Pa.	..	63	88	....
Portland, Me.	82	56	69	....
Portland, Oreg.	96	58	78	....
Rapid City, S. Dak.	93	60	79	....
St. Louis, Mo.	99	74	87	0.01
Salt Lake City, Utah	95	65	94	....
San Antonio, Tex.	102	70	98	....
San Diego, Calif.	77	62	73	....
San Francisco, Calif.	73	51	66	....
Savannah, Ga.	88	73	80	0.39
Seattle, Wash.	78	54	78	....
Springfield, Ill.	92	73	85	....
Tampa, Fla.	92	76	81	0.27
Vicksburg, Miss.	..	..	86	....
Washington, D. C.	90	67	80	....

Concerts

U. S. Navy Band, east front of the Capitol, 7:30 p. m.
March, "Glory of the Trumpets" ..... Brockenshire
Overture, "Benvenuto Cellini" ..... Berlioz
Solo for cornet, "Hungarian Fantasy" ..... Bach
Musician Oscar Shoors.
Humoresque on "The Girl I Left Behind Me" ..... Haynes
Grand Scenes from the Opera—"The Bohemian Girl" ..... Balfe
Waltzes, "Expansion" ..... Waldteufel
Excerpts from "The Show Boat" ..... Kern
Two numbers:
(a) "Bolero" ..... Ravel
(b) "Largo," from Fifth Symphony ..... Dvorak
Rhapsody, "The American Indian" ..... Orem
"The National Anthem"

U. S. Marine Band, Band Stand, Marine Barracks, 8 p. m.
March, "General Holcomb" ..... Balfoort
Overture to the Opera, "Hubicka" ..... Smetana
Modern Rhapsody of the Deep South, "Cypress Silhouettes" ..... Bennett
Saxophone solo, "Danse Espagnole" ..... Barat
Musician Kenneth Douse.
Selections from "Ruddigore" ..... Sullivan
March, "General Vandegrift" ..... Albert W. Bennert
U. S. Marine Band
(This march features the field music of the Marine Barracks.)
Xylophone solo, "Valse Mirage" ..... Confrey
Musician Charles Owen.
Two Characteristics ..... Gould
(a) The Prima Donna
(b) Tropical
Waltz, "Tales of the Vienna Woods" ..... Strauss
"Hungarian Rhapsody No. 9 (Fester Carneval)" ..... Liszt
"The Marines' Hymn"
"The Star-Spangled Banner"

Ship Movements

AT NEW YORK
Arrived Yesterday
Marques Comillas, from Bilbao.
Jamaica, from Cristobal.
G. Washington, from Norfolk.
Arrive Today
Argentina, from Buenos Aires.
Coamo, from Trujillo City.
Arrive Tomorrow
City Baltimore, from San Francisco.
Mexico, from Vera Cruz.
Santa Maria, from Callao.
Seminole, from Houston.
City Chattanooga, from Savannah.
Robert E. Lee, Old Dominion.
Sail Today
Dettifoss, for Ireland.
Explorer, for Trinidad.
Lobito, for Horta.
Sail Tomorrow
South America, for West Indies.
Saint John, for Yarmouth.

ATLANTIC CLIPPER MOVEMENTS
AT NEW YORK
Arrivals Yesterday
Yankee Clipper, 9 a. m., from Lisbon.
Departure Yesterday
Dixie Clipper, 3 p. m., from LaGuardia Field.
Departure Tuesday
Yankee Clipper, 3 p. m., from LaGuardia Field.
Departure Friday
Dixie Clipper, 3 p. m., from LaGuardia Field.

Judd & Detweiler
LAW PRINTING DIVISION
LAWYERS' BRIEFS
AT YOUR SERVICE DAY and NIGHT
HOURS ODD!

LEGAL RECORD

MOTIONS ASSIGNMENT
Justice Morris

H. C. 2086—In re Donald R. Tompkins, Jr.; writ.
7234—Schlein vs. Love, jr., et al. Attys., King, Davis—Halper, Miller.
63936—Cochran vs. Wood; rule.
7135—Greenbaum vs. Shoe Rebuilders Union, etc., et al. Attys., Aaronson—Schlesinger & Levine.

Civil Actions Filed

7849—John M. MacCammon vs. Edith S. MacCammon; absolute divorce. Atty., George D. Horning.
7848—Christine L. Robinette vs. Chadsie E. Robinette; absolute divorce. Attys., Hollowell & Young.
7850—Sylvester A. Jenkins vs. Alice Jenkins; absolute divorce. Atty., George A. Parker.
7851—Georgia S. Taylor vs. Henry F. Taylor; absolute divorce. Atty., Milton Conn.
7852—Elsie Mae Sansbury vs. James Harvey Sansbury; absolute divorce. Atty., Thomas A. Courtney.
7853—Charles Feemster vs. Cornelia White Feemster; absolute divorce. Atty., Stacy M. Reed.
7854—Allen Raymond Stickley vs. Dunreath Posey Stickley; absolute divorce. Atty. James R. Murphy.
7855—Henry S. Grogan, assignee, vs. Amanda Rudolph; money due, $1,788.70. Atty., John J. O'Brien.
7856—Anna Mae Shannon vs. Middleton Lester Shannon; maintenance. Atty., Ellis Klein.
7857—Lillie G. Waple vs. Frank B. Waple; maintenance. Atty., Ellis Klein.
7858—Elizabeth M. McGee vs. Massachusetts Bonding and Insurance Co.; policy, $3,000. Attys., Peelle, Lesh, Drain & Barnard.
7859—Albert F. Donnelly et al. vs. George C. Thompson; damages, $10,431.75. Atty., Bernard J. Gallagher.
7860—Charles G. Johnson vs. Mary Johnson; absolute divorce. Attys., Tignor, Peterson & Branson.
7861—Nathaniel M. Quince vs. Olivia Quince; absolute divorce. Atty., Russell Morris.
7862—Lewis S. Spurr vs. Marguerite E. Spurr; absolute divorce. Atty., Isadore H. Halpern.
7863—Bocji Corporation vs. Conway P. Coe; for patent. Atty., Henry L. Foster.
7864—George C. Prather vs. Myra E. Prather; absolute divorce. Atty., M. Edward Buckley, jr.
7865—Sarah Ellen Casey vs. Jesse Claude Casey; limited divorce. Attys., Hudson, Creyke & Hudson.
7866—Vivian Deaver vs. Cecil M. Deaver; absolute divorce. Atty., Herman Miller.
7867—Maphia Thorpe vs. Virginia Stage Lines, Inc., et al.; damages, $10,000. Atty., Stanley H. Kamerow.
7868—Vivienne Brownluow Warren vs. John Edward Warren; maintenance. Atty., Raymond Neudecker.
7869—Joseph F. Matthew et al. vs. Laura P. Moncrief et al.; to establish trust. Atty., James Shriver.
7870—Jessie G. Thom vs. Alfred P. Thom, jr., et al.; to sell real estate. Attys., Hogan & Harison.
7871—Robert W. Pearson vs. William W. Chambers; damages, $10,000. Atty., Jordan R. Bentley.
7872—Edgar D. Turner, trustee, vs. Bessie C. Green; to set aside tax deed. Attys., Arthur J. Hilland, DeWitt S. Hyde.
7873—Adelia Z. Baker vs. Marshall H. Baker; limited divorce. Atty., Louis Lebovitz.

MOTIONS COURT PROCEEDINGS
Justice Morris—Kirkland, Clerk

7603—Carroll vs. Crane; default and judgment by clerk vs. defendant in sum of $6,000.
4836—Hill vs. Hill; consent order for custody and maintenance.
7695—Woltz vs. Wolts; order for maintenance.
7610—Thomas vs. Thomas; consent order for alimony.
58524—Akers vs. Akers; order for commitment.
7146—Attamay vs. Attamay; consent order for maintenance.
7606—Gantt vs. Gantt; consent order for alimony.
7647—Feemster vs. Feemster; order dismissing complaint.
7744—Einwechter vs. Einwechter; order for custody, etc.
5624—Cryer vs. Cryer; order dismissing cause.
7391—Unsworth vs. Unsworth; consent order for alimony.
7851—Taylor vs. Taylor; rule returnable first Friday.
7585—Brownholtz vs. Brownholtz; order for maintenance.
6276—Fields vs. Fields; order for alimony.
3723—Shelton vs. Shelton; order for property settlement.
7865—Casey vs. Casey; rule returnable first Friday.
7846—Romano vs. Farley; order denying application for restraining order.
6182—Bata Shoe Co. vs. Perkins et al.; order dismissing complaint.
5801—Keen vs. Keen; judgment for alimony.
63876—Dusan vs. Dusan; order discharging rule.
60037—McLaughlin vs. McLaughlin; order of commitment.
4595—Winfree vs. Winfree; order of commitment.
7628—La Fontaine vs. Middleton et al.; order of publication.
2591—First National Bank of Buena Vista vs. Woodward; judgment of condemnation.
6397—Lowry vs. American Security & Trust Co.; order extending time to plead to October 7.
65379—McConnell vs. District of Columbia; order to substitute party plaintiff.
63861—Futch vs. Futch; rule returnable August 16.
42193—O'Brien vs. Campbell; order authorizing purchase of notes.
1781—Cawood vs. Coe; order as to exhibits.

Probate Matters

Estate of John B. Michael; will dated April 1, 1936.
Estate of John Francis Barry; will dated July 17, 1934.
Estate of Oscar M. Styron; will dated March 29, 1939.
Estate of Charles C. Grimsley; will dated November 9, 1938.
Estate of Ezrar Z. Steever; will dated February 16, 1931.
Estate of Frank Bond; will dated May 3, 1934.
Estate of Ellen F. Butterfield; will dated June 2, 1925.
Estate of James M McClellan; will dated November 1, 1935.
Estate of John F. Evans; order granting letters of collection to M. P. Evans; bond, $20,000. Atty., L. H. Mercier.
Estate of Ellen K. Ruby; order granting letters testamentary to James S. Ruby, jr.; bond, $1,000. Atty., A. P. Kane.
Estate of John J. Stahl; order granting letters testamentary to R. Smith Stahl; bond, $6,000. Attys., Frost, Myers & Towers.
Estate of Luther F. Speer; order granting letters testamentary to Union Trust Co., and F. R. Speer and P. P. Miller; bond, $8,000. Attys., Hamilton & Hamilton.
Estate of Wilhelmina K. Niemeyer; order granting letters testamentary to M. N. Huxley; bond, $2,000. Attys., Bauman & Burnett.

TERRY AND THE PIRATES — Groom Looms — BY MILTON CANIFF

THE ORDERS ARE TO FIRE UPON ANY VESSEL!
AN ATTACK DOES NOT ARRIVE IN A FOOLISH SAMPAN CARRYING LIGHTS... WE INVESTIGATE!
AH, RECEPTION COMMITTEE! ...HEAR ME, I SPEAK IN YOUR OWN TONGUE! CONDUCT US AT ONCE TO THE HOUSE OF THE CIVILIAN HEAD OF THE PRISON TOWN! QUICKLY! I AM NOT A PATIENT ONE!
WHO IS THIS WHO SPEAKS IN TERMS OF COMMAND TO A SOLDIER OF THE SUPERIOR RACE?
WHO, INDEED...
...IT IS I, THE INTENDED BRIDE OF HIM WHO RULES HERE BY VIRTUE OF YOUR CONQUERING ARMIES! TAKE ME TO MY FUTURE HUSBAND—BEFORE I MARK YOUR FACES IN MY MEMORY FOR HARD USAGE AFTER I AM MISTRESS HERE!

MARY WORTH'S FAMILY — By Dale Allen

DONALD DUCK — Nothing Stops the U. S. Mail! — BY WALT DISNEY

MICKEY FINN — Real Competition! — BY LANK LEONARD

UNCLE PHIL'S CAMPAIGN FOR ELECTION AS ALDERMAN FROM THE 18TH DISTRICT IS GETTING AWAY TO A WONDERFUL START!
...AND, IN CONCLUSION, I REPEAT THAT OLD MAN MUFF AND HIS GANG OF GRAFTERS HAVE RULED THIS DISTRICT LONG ENOUGH! A VOTE FOR ME IS A VOTE FOR HIGHER WAGES, SHORTER HOURS, LOWER TAXES, LARGER SCHOOLS, BIGGER PARKS, AND BETTER HEALTH! I THANK YOU!
THEY'RE STILL CHEERIN' HIM, TOM!
YEAH—I HAD NO IDEA HE COULD TALK SO GOOD—HE SOUNDED LIKE SOME OF THEM SENATORS WE HEAR FROM WASHINGTON!
GEE, TOM—WOULDN'T IT BE WONDERFUL IF HE WAS ELECTED—AND IT BEGINS TO LOOK AS THOUGH HE MIGHT BE!
DON'T KID YOURSELF, MICKEY! HE'S HAD EASY GOING BECAUSE OLD MAN MUFF THOUGHT HE WAS A JOKE! BUT YOU CAN BET THE PRESSURE WILL BE TURNED ON NOW!
VOTE FOR WILLIAM MUFF, the ALDERMAN
OKAY, BOYS—YOU KNOW WHAT I WANT DONE!—GET GOING AND DO IT!

DIXIE DUGAN — Unveiling a Surprise — BY J. P. McEVOY AND H. J. STRIEBEL

DIXIE HAS A SURPRISE FOR MA AND PA!
COME ON UP! WE'RE READY!
WHAT'RE YOU PACKED FOR? — LEAVING?
NO—
—BUT YOU ARE! BOTH OF YOU!
HUH?
I DON'T UNDERSTAND, DEAR! — WE'RE NOT GOING ANY PLACE
OH YES YOU ARE! — YOU'RE GOING ON A VACATION — I'VE MADE ALL ARRANGEMENTS!
AND HERE ARE YOUR TICKETS

DON WINSLOW OF THE NAVY — Flat-Footed — BY FRANK V. MARTINEK

ON A MOUNTAIN TRAIL ABOVE THE SEA COAST
WHEW! BAD GOING, SKIPPER!
WHAT BOTHERS ME—THIS RAIN'S WASHING OUT THE SCORPION'S TRACKS
(PUFF, PUFF) GOTTA STOP—AND SHAKE OFF SOME OF THIS MUD
OKAY—BUT ONLY A MINUTE
WHILE FROM THE SCORPION'S HIDING PLACE—
NOW WE'VE GOT 'EM! OVER THE TOP AND OPEN FIRE!

BIG CHIEF WAHOO — BY SAUNDERS AND WOGGON

BORNE FROM ZORENA'S PALACE TO THE GRAND HOTEL IN A CHEST OF SILK, WAHOO and STEVE ROPER BELIEVE THEY ARE IN THE ROOM OF THEIR ENEMY, MR. WATSIKI!
UP AND AT 'EM, CHIEF!
WHY! IT'S MAJOR BARCLAY AND PAMELA!
LOOK, FATHER! OUR GOOD FRIENDS, THE AMERICANS!
UGH! WAHOO KNOW NOW HOW SURPRISED DUCK FEEL WHEN HE COME OUT OF EGG AN' FIND HEN ON NEST!
GOOD OLD CHEST! IT CERTAINLY SAVED OUR BACON
I AM HAPPY THAT IT ENABLED YOU TO ESCAPE—BUT SEEING IT HERE SPELLS DOOM TO OUR CIVILIZATION!
FATHER! WHAT DO YOU MEAN?

KING OF THE ROYAL MOUNTED

ON AN UNDER-COVER MISSION TO TRAP THE PEARL-SMUGGLING GANG, KING'S ARREST OF WOLFTOOTH IS INTERRUPTED WHEN THE INDIAN ESCAPES WITH THE HELP OF THE GANG.
BROWNING, I NEEDUM CANOE—MOUNTIE HIM AFTER ME!
SURE, WOLFTOOTH!
SALLY, I WON'T LET WOLFTOOTH ESCAPE JUST TO KEEP YOUR FATHER FROM CLASHING WITH THE LAW!
BUT HE'LL KILL YOU, KING!
YOU STANDUM HIM OFF, BROWNING—GIVE ME GOOD START!
DON'T WORRY, WOLFTOOTH—WHEN I FINISH WITH THAT MOUNTIE, HE WON'T FOLLOW ANYBODY!

Complete Text Of Lindbergh Talk

Flier Thinks U. S. Could Live Amicably With Hitler Europe

Chicago, Aug. 4.—Following is the text of the address by Col. Charles A. Lindbergh today at the keep-America-out-of-war rally here:

Special From the New York Times

Several weeks have passed since I received the honor of your invitation to speak in Chicago. At that time it was essential to create strong and immediate opposition to the trend toward war which was taking place in this country.

The agitation for our entry into the war was increasing with alarming rapidity. Hysteria had mounted to the point where anti-parachute corps were being formed to defend American cities against air attacks from Europe. Greenland, with its Arctic climate, its mountainous terrain, and its ice-filled seas, was called an easy stepping stone for German bombing planes invading America.

A cartoon showed the Atlantic Ocean reduced to the width of the English Channel. American safety was said to depend upon the success of European armies. Foreign propaganda was in full swing, and it seemed in many ways that we were approaching the greatest crisis in the history of our country.

But events move swiftly in this modern world, and the true character of a nation lies beneath such surface foam. When the danger of foreign war was fully realized by our people the underlying tradition of American independence arose, and in recent weeks its voice has thundered through the weaker cries of war.

Warns of Propaganda

We have by no means escaped the foreign entanglements and favoritisms that Washington warned us against when he passed the guidance of our Nation's destiny to the hands of future generations. We have participated deeply in the intrigues of Europe and not always in an open democratic way.

There are still interests in this country and abroad who will do their utmost to draw us into the war. Against these interests we must be continuously on our guard. But American opinion is now definitely and overwhelmingly against our involvement.

Both political parties have declared against our entry into the war. People are beginning to realize that the problems of Europe cannot be solved by the interference of America. We have at last started to build and plan for the defense of our own continent. By these acts our eyes are turned once more in the direction of security and peace, for if our own military forces are strong no foreign nation can invade us, and if we do not interfere with their affairs none will desire to.

Since we have decided against entering the war in Europe, it is time for us to consider the relationship we will have with Europe after this war is over. It is only by using the utmost intelligence in establishing and maintaining this relationship that we can keep America out of war in the future.

I have a different outlook toward Europe than most people in America. In consequence I am advised to speak guardedly on the subject of war. I am told that one must not stand too strongly against the trend of the times, and that, to be effective, what one says must meet with general approval.

There is much to be said for this argument, yet, right or wrong, it is contrary to the values that I hold highest in life. I prefer to say what I believe or not speak at all. I would far rather have your respect for the sincerity of what I say than attempt to win your applause by confining my discussion to popular concepts. Therefore I speak to you today as I would speak to close friends rather than as one is supposed to address a large audience.

I do not offer my opinion as an expert, but rather as a citizen who is alarmed at the position our country has reached in this era of experts.

As laymen we are often told that the solution of difficult problems should be left to the specialist. But since specialists differ in the solutions they recommend they must at least allow us the privilege of choosing those we wish to follow, and in making this choice, it seems that we are back where we started and must form an opinion of our own.

I found conditions in Europe to be very different from our concept of them here in the United States. Any one who takes the trouble to read through back issues of our newspapers cannot fail to realize what a false impression we had of the belligerent nations.

We were told that Germany was ripe for revolution, that her rearmanent was a bluff, that she lacked officers, that she flew her airplanes from one field to another so they would be counted again and again by foreign observers.

We were informed that Russia had the most powerful air fleet in the world, that the French army was superior to any in Europe, that the British navy was more than a match for the German air force, that Germany lacked enough food, fuel and raw materials to wage war, that the Maginot line was impregnable, that Italy would never enter the war against England. Statements of this sort have issued forth in an endless stream from Europe, and any one who has questioned their accuracy was called a Nazi agent.

These examples show how greatly we have been misled about the military condition in Europe. If one goes still farther back, he will find that we have also been misled about poltical conditions. It has seemed obvious to me for many years that the situation in Europe would have to change, either by agreement or by war. I hoped that we had reached a degree of civilization where change might come by agreement. Living in Europe made me fear that it would come only through war.

There is a proverb in China which says that "when the rich become too rich and the poor too poor, something happens." This applies to nations as well as men.

When I saw the wealth of the British Empire I felt that the rich had become too rich. When I saw the poverty of central Europe I felt that the poor had become too poor. That something would happen was blazoned even on the skies of Europe by mounting thousands of fighting aircraft.

Complimenis Nazis

From 1936 to 1939, as I traveled through European countries, I saw the phenomenal military strength of Germany growing like a giant at the side of an aged and complacent England. France was awake to her danger, but too far occupied with personal ambitions, industrial troubles and internal politics to make more than a feeble effort to rearm. In England there was organization without spirit. In France there was spirit without organization. In Germany there were both.

I realized that I was witnessing a clash between the heirs of another war. A generation had passed since the Treaty of Versailles. The sons of victory and the sons of defeat were about to meet on the battlefield of their fathers.

As I traveled first among those who had won and then among those who had lost, the words of a French philosopher kept running through my mind, "Many thrive on adversity."

The underlying issue was clear. It was not the support of "democracy" or the so-called democratic nations would have given more assistance to the struggling republic of postwar Germany.

It was not a crusade for Christianity, or the Christian nations of the West would have carried their battle flags to the confiscated churches of Russia.

It was not the preservation of the small and helpless, or sanctions would have been followed by troops in Abyssinia and England would not have refused to cooperate with the United States in Manchuria.

The issue was one of the oldest and best known among men. It concerned the division of territory and wealth between nations. It has caused conflict in Europe since European history began.

The longer I lived in Europe the more I felt that no outside influence could solve the problems of European nations, or bring them lasting peace, they must work out their destiny, as we must work out ours. I am convinced that the better acquainted we in America become with the background of European conflicts the less we will desire to take part in them.

But here I would like to make this point clear: while I advocate the non-interference by America in the internal affairs of Europe, I believe it is of the utmost importance for us to cooperate with Europe in our relationships with the other peoples of the earth. It is only by cooperation that we can maintain the supremacy of our western civilization and the right of our commerce to proceed unmolested throughout the world. Neither they nor we are strong enough to police the opposition of the other.

In the past we have dealt with a Europe dominated by England and France. In the future we may have to deal with a Europe dominated by Germany. But whether England or Germany wins this war, western civilization will still depend upon two great centers, one in each hemisphere.

With all the aids of modern science, neither of these centers is in a position to attack the other successfully as long as the defenses of both are reasonably strong. A war between us could easily last for generations and bring all civilization tumbling down, as has happened more than once before. An agreement between us could maintain civilization and peace throughout the world as far into the future as we can see.

But we are often told that if Germany wins this war cooperation will be impossible, and treaties no more than scraps of paper. I reply that cooperation is never impossible when there is sufficient gain on both sides, and that treaties are seldom torn apart when they do not cover a weak nation.

I would be among the last to advocate depending upon treaties for our national safety. I believe that we should rearm fully for the defense of America, and that we should never make the type of treaty that would lay us open to invasion if it were broken. But if we refuse to consider treaties with the dominant nation of Europe, regardless of who that may be, we remove all possibility of peace.

Nothing is to be gained by shouting names and pointing the finger of blame across the ocean. Our grandstand advice to England and our criticism of her campaigns has been neither wanted nor helpful.

Our accusations of aggression and barbarism on the part of Germany simply bring back echoes of hypocrisy and Versailles. Our hasty condemnation of a French government, struggling desperately to save a defeated nation from collapse, can do nothing but add to famine, hatred and chaos.

Advocates Peace Plan

If we desire to keep America out of war, we must take the lead in offering a plan for peace. That plan should be based upon the welfare of America. It should be backed by an impregnable system of defense. It should incorporate terms of mutual advantage but it should not involve the internal affairs of Europe; they never were and never will be carried out to our desires.

Let us offer Europe a plan for the progress and protection of the western civilization of which they and we each form a part. But whatever their reply may be, let us carry on the American destiny of which our forefathers dreamed as they cut their farm lands from virgin forests. What would they think of the claim that our frontiers lie in Europe!

Let us guard the independence that the soldiers of our revolution won against overwhelming odds. what, I ask you, would those soldiers say if they could hear this nation, grown 130,000,000 strong, being told that only the British fleet protects us from invasion?

Our nation was born of courage and hardship. It grew on the fearless spirit of the pioneer. Now that it has become one of the greatest powers on earth, ours must not be the generation that kneels in fear of future hardships, or of invasions by a Europe already torn by war.

I do not believe we will ever accept a philosophy of calamity, weakness and fear. I have faith in an American Army, an American Navy, an American air force—and most important of all, the American character which, in normal times, lies quietly beneath the surface of this Nation.

As an Aid in Treatment of
KIDNEY TROUBLE
For over 35 years doctors have used and prescribed Mountain Valley Mineral Water from Hot Springs, Ark. It is delicious to drink, non-laxative and not carbonated.
MOUNTAIN VALLEY MINERAL WATER
From HOT SPRINGS, ARK.
904 12th St. N.W. ME. 1062

French Orphans Find a Refuge From Disaster

Associated Press WIREPHOTO

SAFE IN AMERICA—Count Herve, 9, and Countess Anne de Portes, 7, children of Countess Helene de Portes, who was killed in the auto accident in which former Premier Paul Reynaud of France, was injured, are shown at Southampton, N. Y. They are guarded against all outside contact at Irving house

French Reported Planning to Put Politicians in Uniforms

By the Associated Press

Vichy, France, Aug. 4.—One political party with at least some of its chieftains in uniform was forecast today as the basic pattern of the new France being built on the ruins of the Third Republic.

(Uniformed party leaders are one of the features of the German and Italian political systems.)

Dissolution of the old political parties will be among the first matters taken up with the forthcoming organization of a single national party, Marcel Deat, one of the leading participants in preliminary meetings, whote in the newspaper L'Ouevre.

In fact, he said, the death of the Nazi-mastered republic's multiple parties actually "was registered at the same time as the death of the parliamentary regime."

The new, unopposed party belongs to Chief of State Marshal Philippe Petain and its guiding motive is "the great French family," Deat wrote.

Unofficial accounts of preliminary meetings mentioned arguments by Deputy Gaston Bergery for alterations in the present Petain cabinet. Vice Premier Pierre Laval was said to have made no open objection.

Nevertheless, despite rumors that there might be governmental changes, nothing official has as yet been announced.

It was understood also that there is a tendency among organizers of the new national party to put at least the upper tiers of its hierarchy and its regional chieftains in uniform.

Unoccupied France, meanwhile, struggled steadily with the towering problem of reconstruction.

A dispatch to the newspaper Petit Parisien said 39 trains were returning 40,000 refugees a day to their homes in Belgium and the German-occupied areas of France. It said 900,000 Parisians had returned home between June 25 and August 4, raising the total who have returned to the capital and its environs to 2,900,00.

The new armed forces of France will be not only smaller but younger.

Under the demobilization clauses of the armistice terms France is required, among other things, to reduce the number of regular army, navy and airforce officers.

Marshal Petain accordingly issued today a decree setting new maximum age limits for all ranks; limits which tend to weed out the older officers and permit younger men to assume posts of authority.

All officers over the age limits are slated for automatic retirement under a special pension plan.

500 Arrested in Looting

Lyon, France, Aug. 4 (AP).—French civil and military authorities have made more than 500 arrests in the Lyon region alone in a house-to-house search for arms, munitions and supplies looted from warehouses during France's last days of war. Several truckloads of hidden guns and ammunition have been found.

By Lloyd Lehrbas
Associated Press Staff Writer

Trial Begins Thursday

Riom, France, Aug. 4.—Like a disused theater, this almost forgotten town of grass-grown streets and derelict mansions of another year began a frenzy of excited cleaning today, preparing for the history-making trials of former Premier Edouard Daladier and other leaders accused of plunging an ill-prepared nation into war and disaster.

Although the names of the defendants have not been announced, Daladier, Georges Mandel, former minister of colonies; Cesar Campinichi, former navy minister; Yvon Delbos, former minister of education and foreign affairs, and several members of the Chamber of Deputies have been charged with responsibility for the defeat.

Others mentioned in connection with the trial, which starts Thursday before a part-military, part-civil supreme court are former Premier Paul Reynaud and the former commander of the Allied forces in France, Gen. Maurice Gustave Gamelin.

The maximum penalty would be life imprisonment.

Scene of Trial

At the Palais de Justice, most notable building in the town, the flustered woman caretaker lamented as she learned that the building had been chosen as the seat of the spectacle that may be one of the most notable proceedings in French history, perhaps even ranking with the famous Dreyfus affair.

Her most important previous duty has been to guide casual tourists through the Palais, but she seized a duster and set to work, determined to make everything eidy for the judicial spectacle.

The Palais stands on the main street, atop a tree-bordered knoll in the center of the town which once was the capital of the Duchy of Auvergne.

Originally built as a chateau by the Duc de Berry in the fourteenth century, the Palais was reconstructed in 1830. The chapel is all that remains of the original building.

In the council hall, where the trials will be held, are long, black, leather-covered seats providing room for only about 200 persons.

Behind the bench, which resembles that of the United States Supreme Court in Washington, are seven red-leather chairs whence the judges can look down on an open space of polished hardwood upon the accused and their pleaders.

Behind the judges' seats is a niche containing a marble bust of Marianne, symbolic of the French Republic which now has been superseded by the French State.

Kensington Church Carnival Opens Tonight

Holy Redeemer Catholic Church, Kensington, Md., will hold a carnival opening tonight at 7 o'clock and lasting through Saturday, on the church grounds, Connecticut and Prospect avenues.

John Moran and Louis Beall are in charge of arrangements. The church is a mission of historic St. John's in Forest Glen, Md. The Rev. James Maloy is pastor.

CIVIL SERVICE *Preparation*
for Typists and Stenographers
Complete tuition $4.90 for 4 weeks
3 evenings a week—tuition refunded if not satisfied
DICTATION —all speeds
ROUGH DRAFTS
TYPING
GENERAL
CLERICAL
MISS HOYT'S EVENING SCHOOL
214 NATIONAL PRESS BUILDING

THE HECHT CO.
F STREET AT 7th NATIONAL 5100

5 YARDS OF SKIRT
Cool Sheer Dotted
BATISTE GOWNS
1.19
Great width of skirt that would do justice to your loveliest Summer formal! Trimmed with "old fashioned" looking embroidery. Red or blue dots on cool-looking white grounds. Sizes 34 to 40.
Lingerie . . . Air-Conditioned Main Floor
The Hecht Co., Washington, D. C.
Please send me ..... 5-yard skirt gowns at 1.19 each.
Quantity | Size | Color
NAME .....
ADDRESS .....
CITY ..... STATE .....
☐ Charge-Plate ☐ Cash ☐ Check

THE HECHT CO.
F STREET AT 7th NATIONAL 5100

Own Beauty! Save Money!
FEATURED IN THIRD FLOOR THRIFT SHOP ADVANCE SALE!
3 PIECE FUR SETS
FUR SWAGGER JACKET . . . FUR TRIMMED HAT— LARGE FUR MUFF
ALL THREE FOR ONLY 29.95
Fur sets are definitely in Fashion's spotlight! New yoke back swagger jacket with soft back fullness . . . in black or mink-dyed coney. 24-inch length can be worn with daytime and evening dresses . . . untrimmed coats and suits! Hat and muff are charming accessories. Sizes 12 to 20.
CONVENIENT TERMS ARRANGED
Thrift Coat Shop . . . Air Conditioned Third Floor.

THE HECHT CO.
F STREET AT 7th NATIONAL 5100

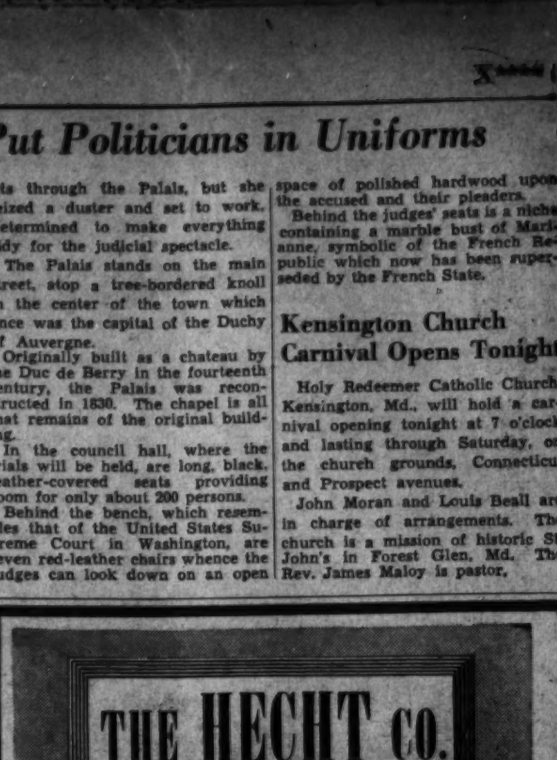

Frederic 'Vita Tonic' or 'Tight Curl' Permanents
With shampoo and finger wave $5
Get your new permanent for your late vacation . . . before you buy your mid-season hats! Pompadour Finger Waves—Let our stylists give you the new hair-do.....75c and $1.25
(Pictured) Joan Bennett featured in "The Man I Married," now showing at Loew's Capitol
Powder Box . . . Fifth Floor

NO MORE PINS OR CLIPS!
PRESTO STAPLERS
COMPLETE WITH 500 PRESTO STAPLES 50c
Save time at business, school, home! Soft, rubber base . . . cushions the operation, protects the desk. Baked enamel in wine color. Split-second loading. Reserve magazine of 500 staples concealed in base.
Phone orders filled, NAtional 5100
Stationery Dept.—Main Floor—The Hecht Co.

This Week's Feature
Save ½ on De Luxe 'Swing' Oxford Frame
Whether you travel or stay at home, look your smartest—be suave—flip your oxfords off and on as needed. White gold filled engraved spring. Small, medium, large sizes. 2.94
lenses extra
Mail and Phone Orders Filled
Oculists' Prescriptions Accurately Filled
The Hecht Co. Optical Shop—Main Floor

EVERY FLOOR AIR CONDITIONED AND A HUGE PARKING BUILDING AT THE REAR OF THE STORE